

* JUTE MATTING, ITEM 523
 Med. N.B. Lt. 2730+00 - 2732+00 ✓
 Med. N.B. Lt. 2733+50 - 2735+50 ✓
 Med. N.B. Lt. 2735+50 - 2740+00 ✓

NOTE: CONTROL OF ACCESS IS COMPLETE ON THIS SHEET
 VT. RTE. 131 IS TO BE BUILT IN ITS ENTIRETY
 DURING STAGE 1 CONSTRUCTION.

Two Cable Guard Rail
 TR # 40
 0:14 - 0:16 Lt.

BIT. CONC. SURFACE FOR GUTTERS
 AND TRAFFIC ISLANDS
 S.B. 2743+00 Lt. RAMP D 4+00 Lt.
 S.B. 2743+00 Rt. RAMP D 9+50 Lt.
 S.B. 2732+00 Rt.
 S.B. 2735+50 Rt.
 S.E. 2740+00 Rt.

PARCEL: 251 C
 STA. 2720+36 - 2732+06 ML
 TAKING: 132 2:14

Vt. 131 Construct Drive
 17+30 Lt.
 17+40 Rt.

* THREE CABLE GUARD RAIL
 Item 543

DRILLING & BLASTING OF SOLID ROCK - SUBGRADE
 Item 114

PROPERTY LINE FENCE
 Item 523 N.B.

Southbound 2725+40 - 2740+00 Rt.
 Northbound 2725+00 - 2733+50 Rt.
 Vt. 131 - 18+50 - 20+50 Lt.
 Ramp B 4+50 - 6+00
 Ramp D 3+50 - 12+00 Rt.

SE 2725+00 - 2731+50
 NB 2730+50 - 2733+00 ✓
 NB 2735+50 - 2739+50 ✓
 Ramp B 4+50 - 6+00
 DRILLING & BLASTING OF SOLID ROCK
 Item 113
 N.B.
 2731+00 - 2733+00

* DENOTES STAGE 2 ITEMS.

PLAN	Checked	1/23/64
BY	W. J. WOOD	
DATE	1/23/64	
SCALE	AS SHOWN	

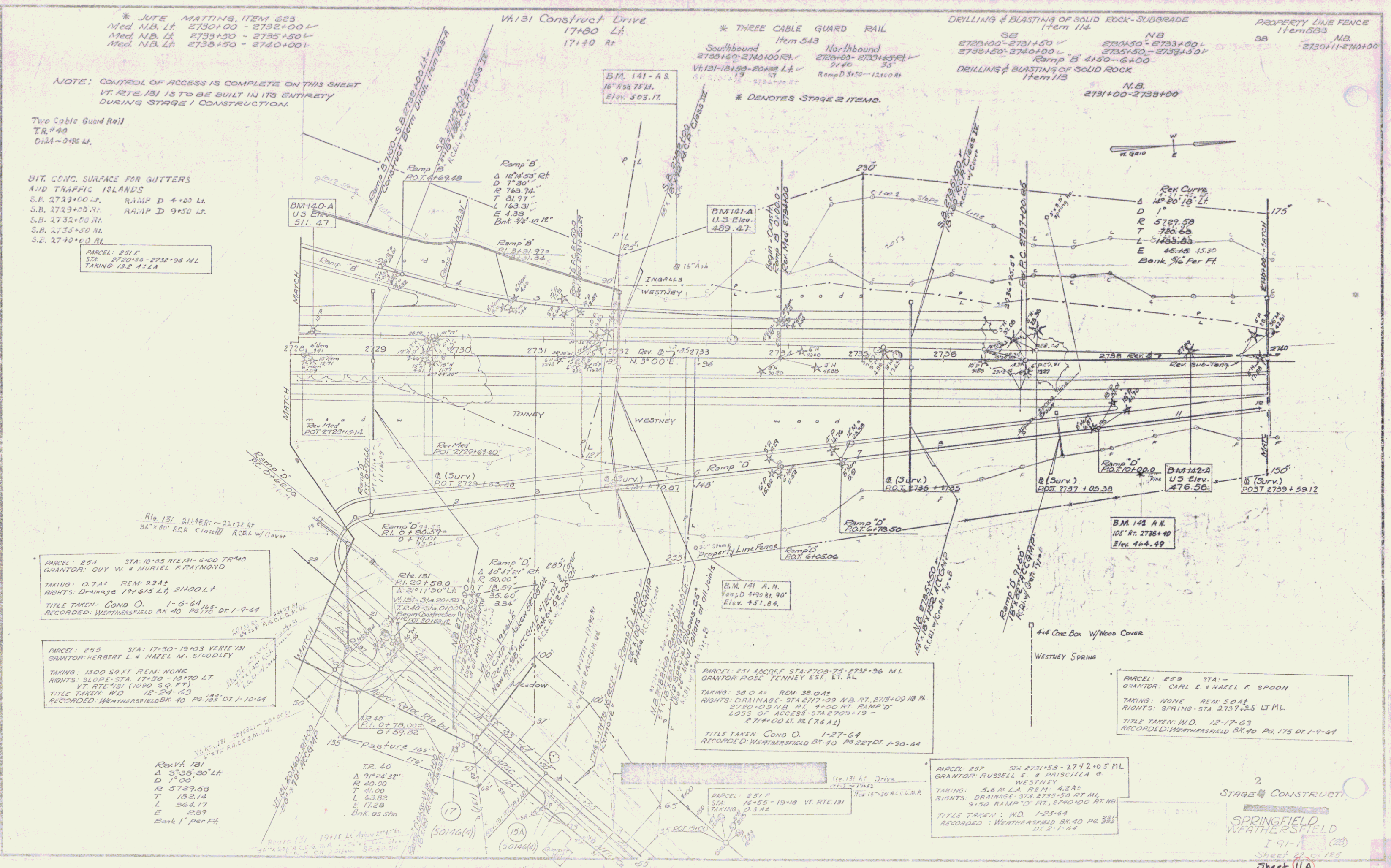

PARCEL: 251 STA. 18+05 RTE 131 - 6+00 TR # 40
 GRANTOR: GUY W. & MURIEL F. RAYMOND
 TAKING: 0.74 REM: 23A2
 RIGHTS: DRAINAGE 191615 Lt, 2H00 Lt
 TITLE TAKEN: COND. O. 1-6-64
 RECORDED: WEATHERSFIELD BK 40 PG 175 DT 1-9-64

PARCEL: 255 STA: 17+50 - 19+03 VERT. IN
 GRANTOR: HERBERT L. & HAZEL M. STODDLEY
 TAKING: 1500 SQ. FT. REM: NONE
 RIGHTS: SLOPE STA 17+50 - 18+70 LT.
 VT. RTE 131 (1000 SQ. FT.)
 TITLE TAKEN: WD 12-24-63
 RECORDED: WEATHERSFIELD BK 40 PG 185 DT 1-10-64

PARCEL: 251 ACRES STA. 2723-75 - 2732+36 ML
 GRANTOR: ROSE TENNEY EST. ET. AL
 TAKING: 38.0 AC REM: 38.0 AC
 RIGHTS: DRAINAGE - STA 2717+00 NB RT. 2719+00 NB RT.
 2720+30 NB RT. 4+00 RT. RAMP D
 LOSS OF ACCESS - STA 2705+19 -
 2714+00 Lt. ML (76.12)
 TITLE TAKEN: COND. O. 1-27-64
 RECORDED: WEATHERSFIELD BK 40 PG 221 DT 1-30-64

PARCEL: 259 STA: -
 GRANTOR: CARL E. & HAZEL F. SPOON
 TAKING: NONE REM: 50.44
 RIGHTS: SPRING - STA 2737.25 LT ML
 TITLE TAKEN: WD 12-17-63
 RECORDED: WEATHERSFIELD BK 40 PG 175 DT 1-9-64

PARCEL: 257 STA 2731+58 - 2742+05 ML
 GRANTOR: RUSSELL E. & PRISCILLA O.
 WESTNEY
 TAKING: 5.6 AC Lt. REM: 4.24
 RIGHTS: DRAINAGE - STA 2735+50 RT ML
 9+50 RAMP D RT. 2740+00 RT ML
 TITLE TAKEN: WD 1-25-64
 RECORDED: WEATHERSFIELD BK 40 PG 225
 DT 2-1-64

STAGE 2 CONSTRUCT.
 SPRINGFIELD
 WEATHERSFIELD
 I 91-1 (22)
 Sheet 40 of 125
 Sheet 11A