

POOR ORIGINAL COPY

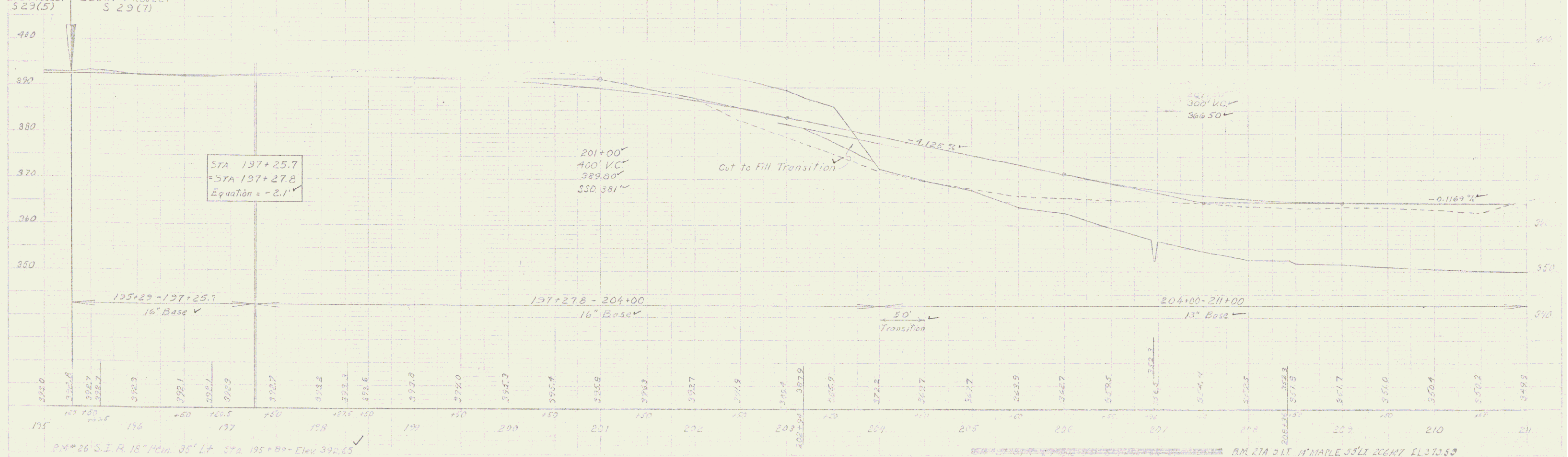
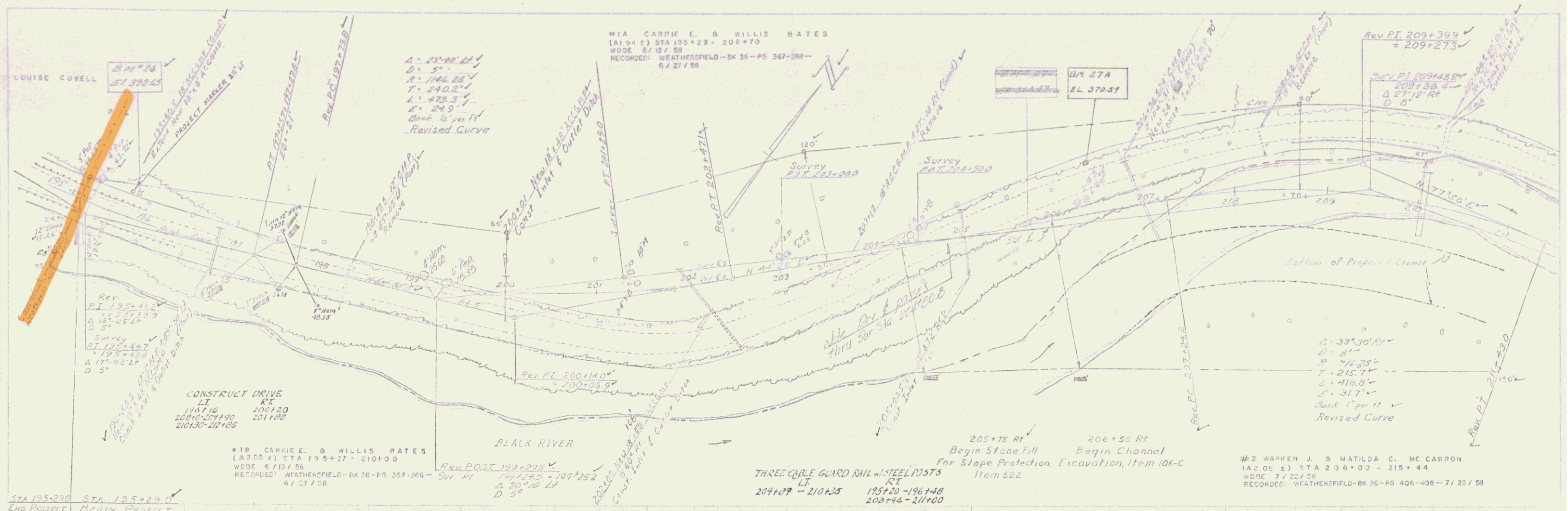

195	196	197	198	199	200	201	202	203	204	205	206	207	208	209	210	211
392.8	392.7	392.7	392.3	392.1	392.1	392.0	391.8	391.5	391.2	390.8	390.5	390.2	389.8	389.5	389.2	388.9

Weatherfield
Project No. 0162 (D)
Sheet 7 of 63 Sheets
7/62

#10 CARRIE E & WILLIS DATES
 (A178 3) STA 212+24 - 227+03
 SLOPE RIGHTS STA 222+00 - 224+50
 WDOE 6/13/58
 RECORDED: WEATHERSFIELD-BK 35-PG 367-368-
 6/27/58

Revised Curve
 $\Delta = 28^{\circ}18' L$
 $D = 8'$
 $R = 716.78'$
 $T = 180.7'$
 $L = 353.8'$
 $E = 22.4'$
 Bank 1' per ft

Revised Curve
 $\Delta = 27^{\circ}53'30" R$
 $D = 8'$
 $R = 716.78'$
 $T = 178.0'$
 $L = 348.1'$
 $E = 21.8'$
 Bank 1' per ft

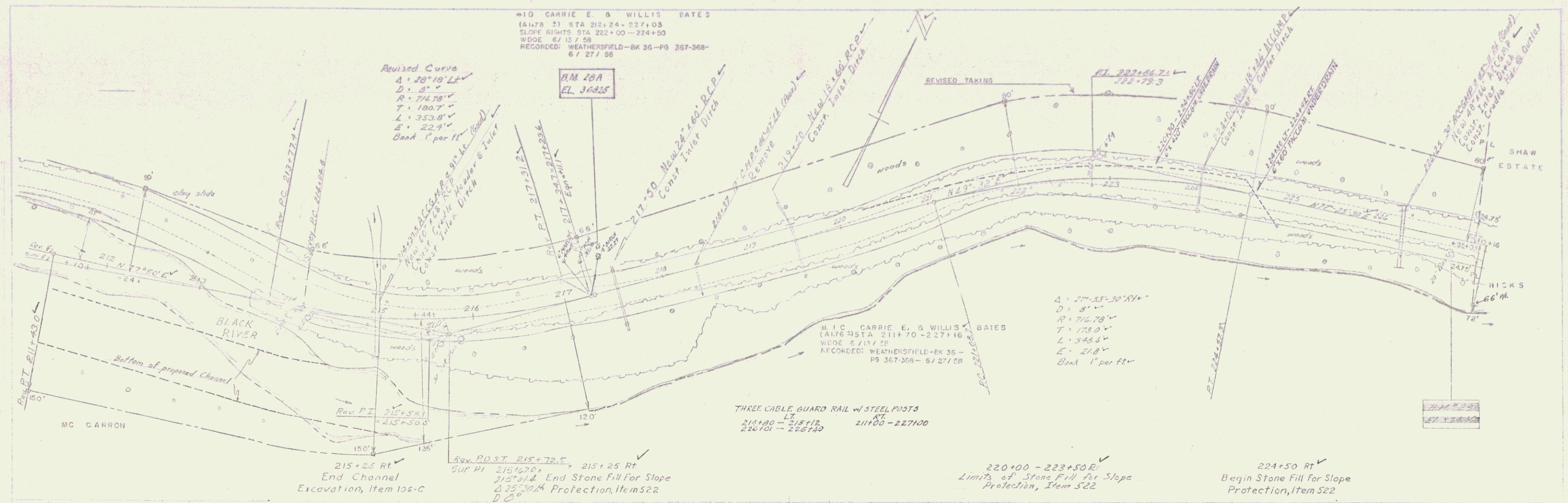

In Case
 of Error
 1-57
 1-58
 1-59
 1-60

In Case
 of Error
 1-57
 1-58
 1-59
 1-60

THREE CABLE GUARD RAIL w/ STEEL POSTS
 LT. 236+35 - 236+81
 RT. 227+00 - 233+11
 235+12 - 242+00

M.S.A. ESTATE OF BESSIE WEED SHAW
 (A. 2.10) STA 226+00 - 247+54
 COND. 6/17/58
 RECORDED: WEATHERFIELD-BK 36-PG 337-343 -
 6/17/58

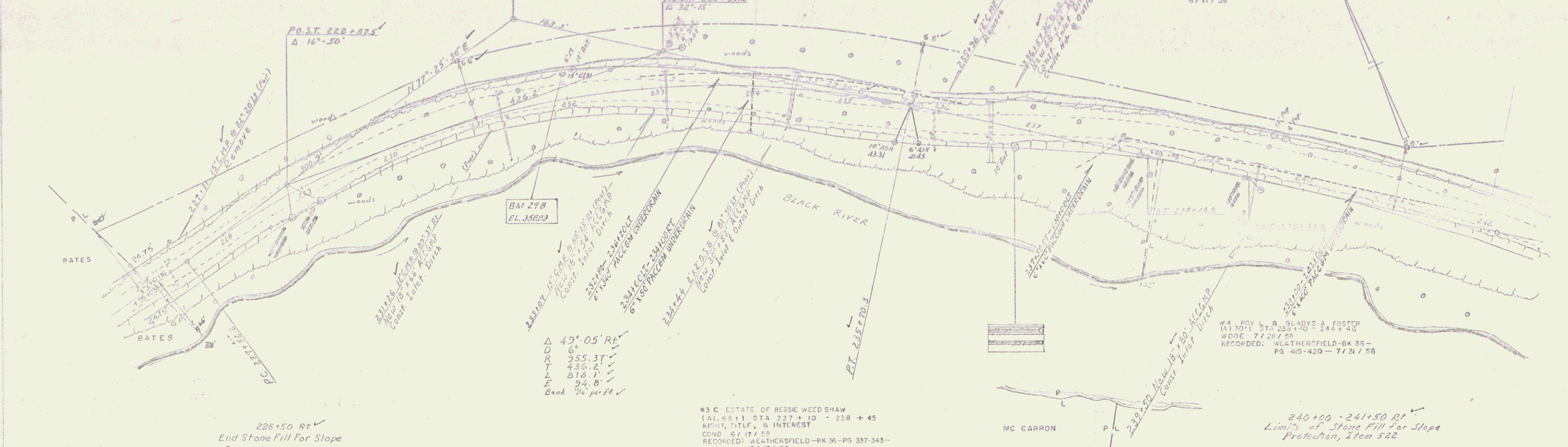

PLANS
 2-20
 2-21
 2-22
 2-23
 2-24
 2-25
 2-26
 2-27
 2-28
 2-29
 2-30
 2-31
 2-32
 2-33
 2-34
 2-35
 2-36
 2-37
 2-38
 2-39
 2-40
 2-41
 2-42

PROFILES
 2-31
 2-32
 2-33
 2-34
 2-35
 2-36
 2-37
 2-38
 2-39
 2-40
 2-41
 2-42

354.4	354.6	354.8	355.0	357.0	357.2	356.5	355.4	354.9	354.3	354.0	354.1	354.2	353.9	353.7	353.5	352.7	351.0	350.9	351.2	351.6	351.5	351.3	349.6	351.1	351.1	352.4	352.0	348.4	350.0	356.0	358.3	359.9	359.2	358.7	365.3	370.2	
227	228	229	230	231	232	233	234	235	236	237	238	239	240	241	242																						

BM 208 S.I.R. 15' ELM 27' LT 231+00 EL. 358.89

WEATHERFIELD
 Project 625 No. 0146(S)
 Sheet 9 of 63 Sheets
 4

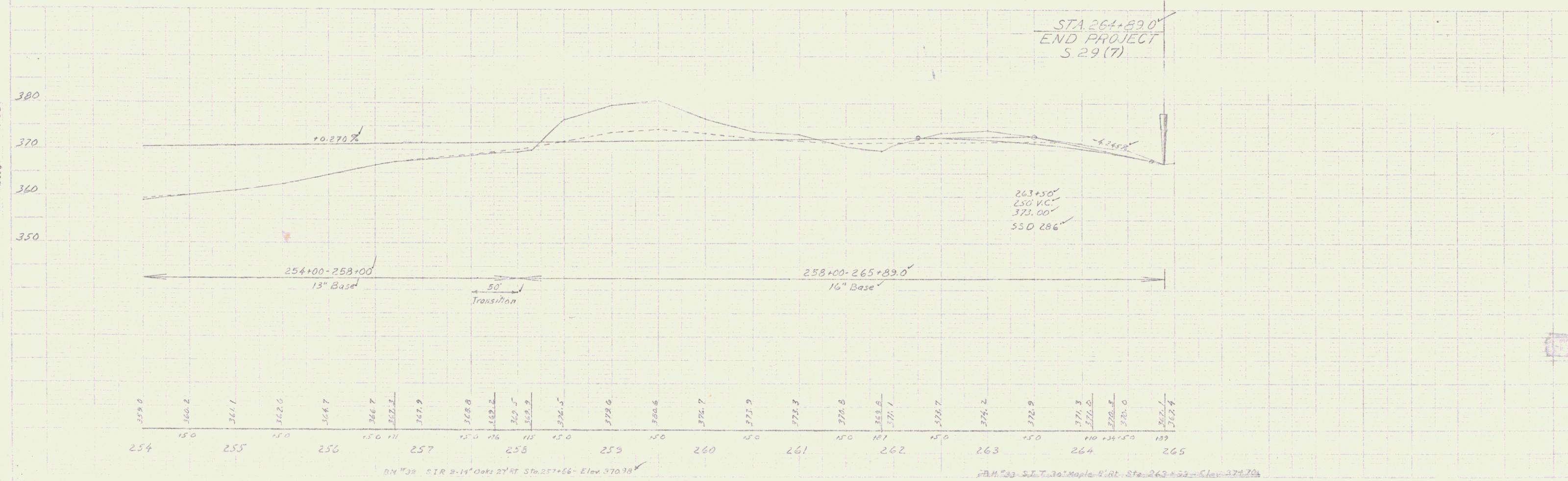
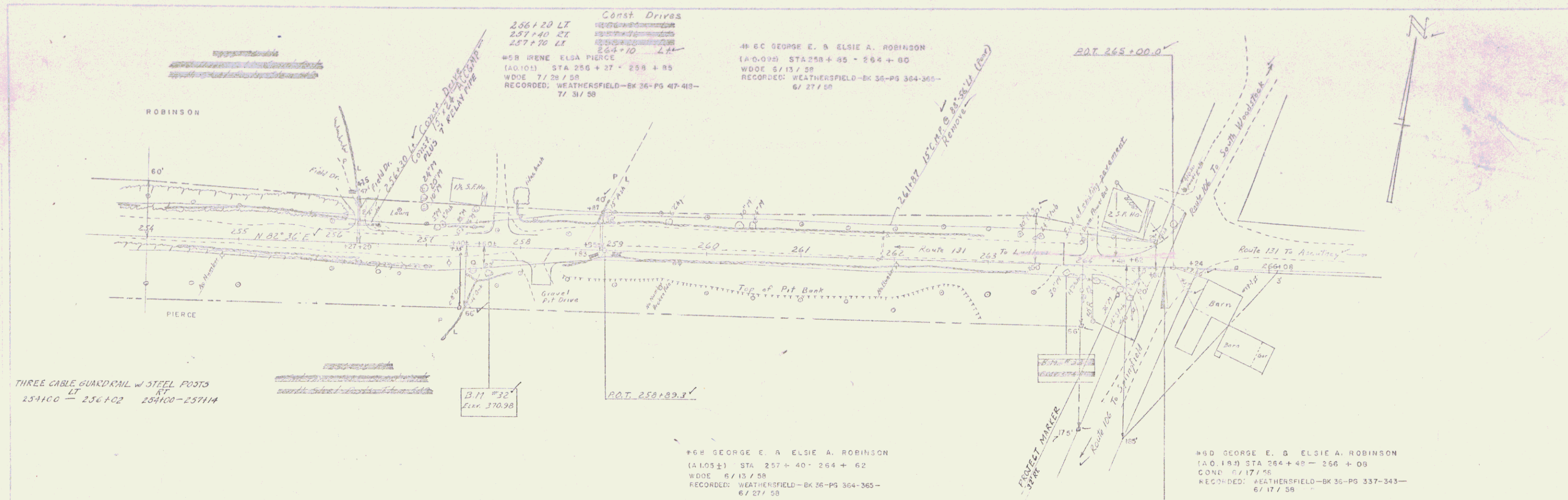

Scale
 1" = 40'
 1/4" = 10'

Scale
 1" = 10'
 1/4" = 2.5'

WEATHERSFIELD
 Project DS No. 6122(2)
 Sheet 11 of 63 sheets
 63

ACQUIRED BY SPRINGFIELD CO-OP SAVINGS AND LOAN ASSOCIATION BY QCD FROM MARK R DELIO DATED MAY 6, 1983 AND RECORDED IN BOOK 61 PAGES 444-5 AND ALSO BY QCD FROM PAUL J. DELIO DATED FEBRUARY 17, 1983 AND RECORDED IN BOOK 61 PAGES 446-7 BOTH OF THE LAND RECORDS OF THE TOWN OF WEATHERSFIELD.

SPRINGFIELD CO-OP SAVINGS AND LOAN ASSOCIATION

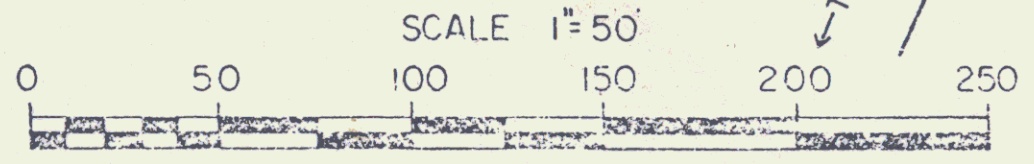
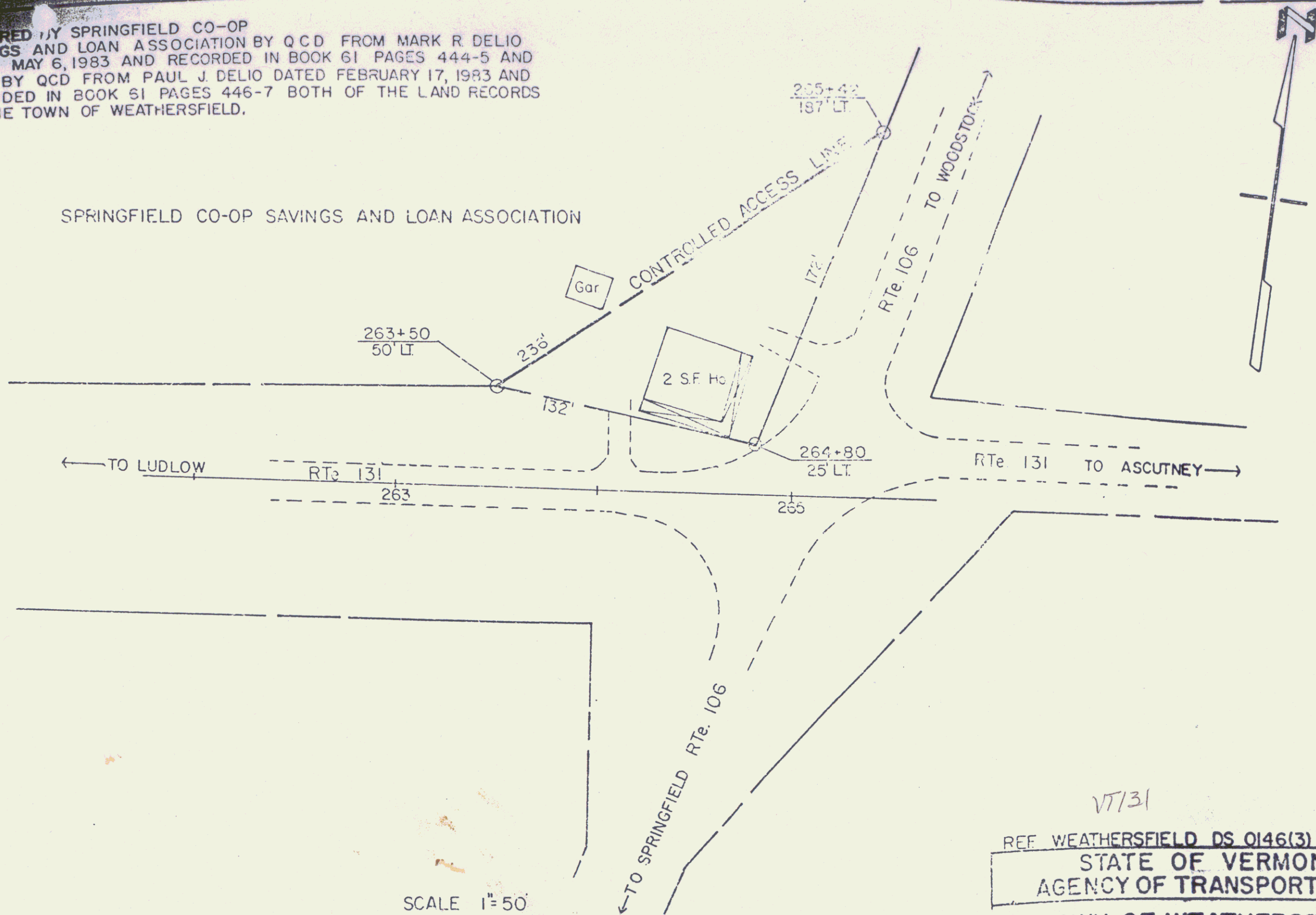

VT/31

REF WEATHERSFIELD DS 0146(3) SHEET 11 OF 63

STATE OF VERMONT
AGENCY OF TRANSPORTATION

TOWN OF WEATHERSFIELD

SHEET 7

HES 0151(7)S

APPROX SCALE 1" = 50' DATE 9-1-83 DRAWN BY FJM.

PART OF LAND AND PREMISES ACQUIRED FROM SPRINGFIELD
 COOPERATIVE SAVINGS AND LOAN ASSOCIATION BY WARRANTY
 DEED DATED 11-2-83 AND RECORDED, 11-7-83, IN BOOK 62,
 PAGE 241, WEATHERSFIELD LAND RECORDS.

N/F
 CLOUGH

STATE OF VERMONT
 TO
 ROGER C. GILMAN
 AND
 SHIRLEY J. GILMAN

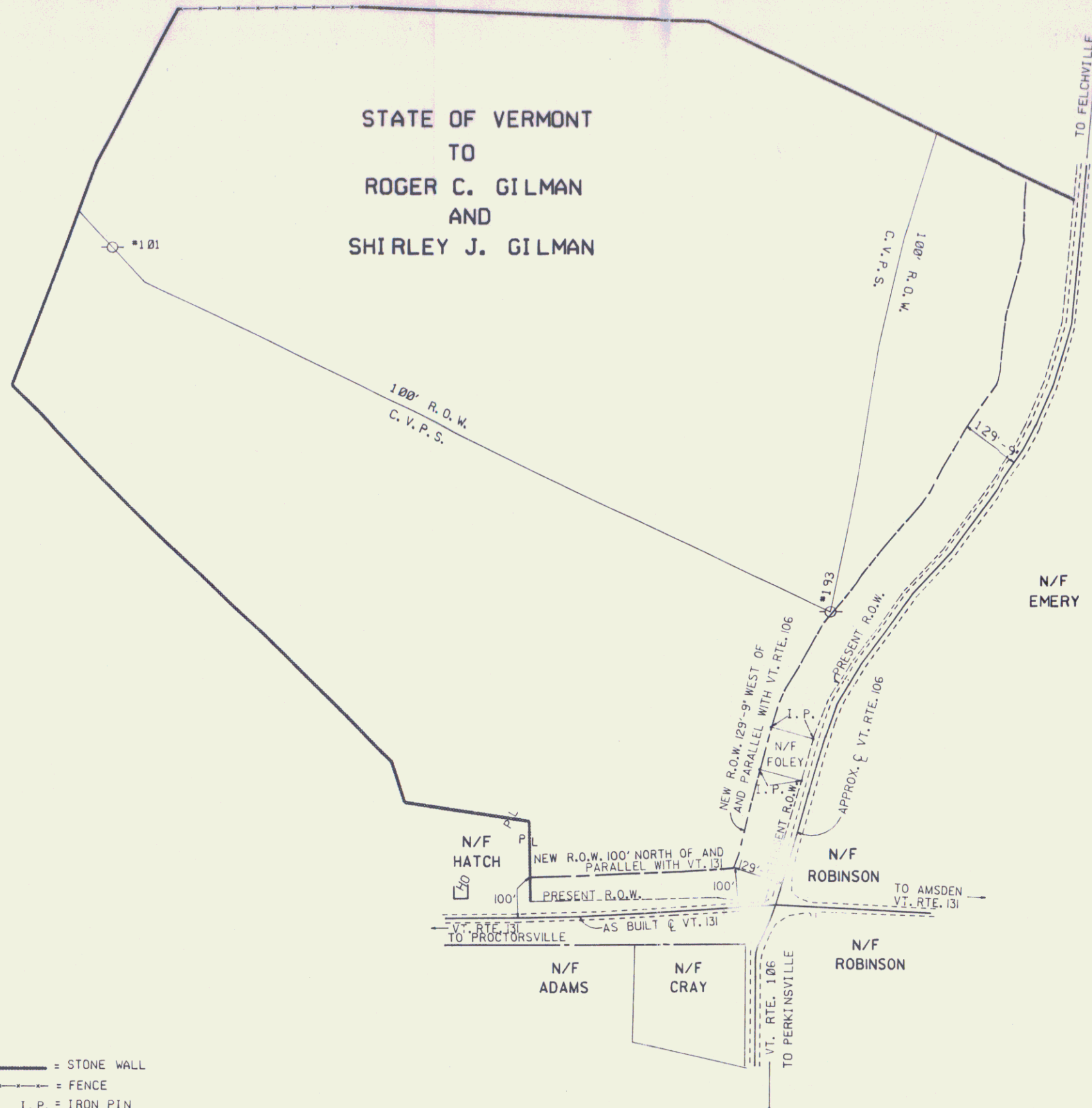

- = STONE WALL
- - - = FENCE
- I. P. = IRON PIN
- = POWER POLE

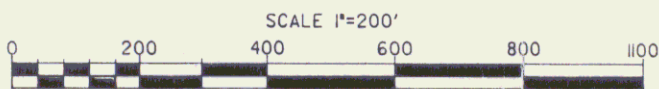

NOTE: ALL BOUNDARIES ARE APPROXIMATE
 REF: HES 0151(7) S

SHEET 118

STATE OF VERMONT
 AGENCY OF TRANSPORTATION

TOWN OF WEATHERSFIELD
 VT. RTE. 131 & 106

APPROX. SCALE 1"=200' DATE: 7-8-86 DRAWN BY M.J.R.