

NOTES- Stream Bed Channel to be constructed to the lines shown on the channel sections. Any low places encountered are to be filled with any heavy gravel or boulders as directed by the Engineer.

PHILLIP SNOW
Construct approach to side road

MARION GIBSON EST.
C.E.

| | |
|---------|---------------|
| PLAN | CONSTRUCTION |
| DATE | 1947 |
| SCALE | AS SHOWN |
| BY | MARION GIBSON |
| CHECKED | PHILLIP SNOW |

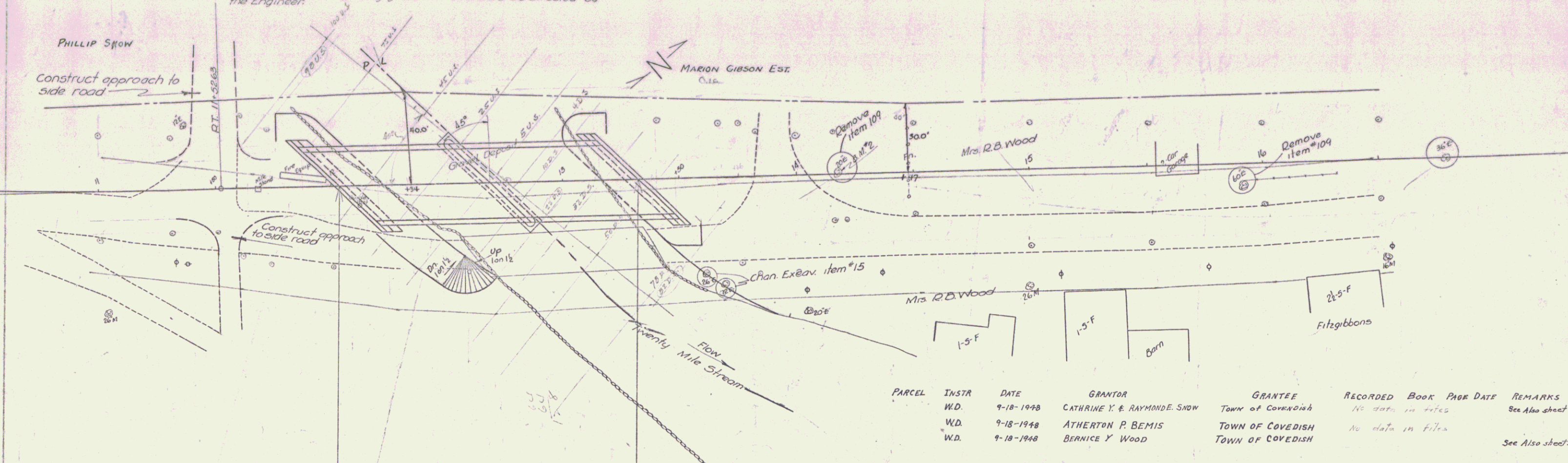

| PARCEL | INSTR | DATE | GRANTOR | GRANTEE | RECORDED | BOOK | PAGE | DATE | REMARKS |
|--------|-------|-----------|-------------------------------|-------------------|----------|------|------|------|--------------------------------------|
| | W.D. | 9-18-1948 | CATHRINE Y. & RAYMOND E. SNOW | TOWN OF CAVENDISH | | | | | No data in files See Also sheet 1 |
| | W.D. | 9-18-1948 | ATHERTON P. BEMIS | TOWN OF CAVENDISH | | | | | No data in files |
| | W.D. | 9-18-1948 | BERNICE Y. WOOD | TOWN OF CAVENDISH | | | | | No data in files See Also sheet 3 |

BRIDGE DATA

| | PRESENT | PROPOSED |
|---------------|-------------------|--------------------|
| Type | steel truss | 2-41' I.B.M. Spans |
| Overall Span | 78'-0" | 128'-0" |
| Clear Span | 74'-0" | 124'-0" |
| Roadway Width | 15'-0" | 30'-0" |
| Clear Height | 8'-0" | 8'-0" |
| Waterway | 448 ^{sq} | 500 ^{sq} |

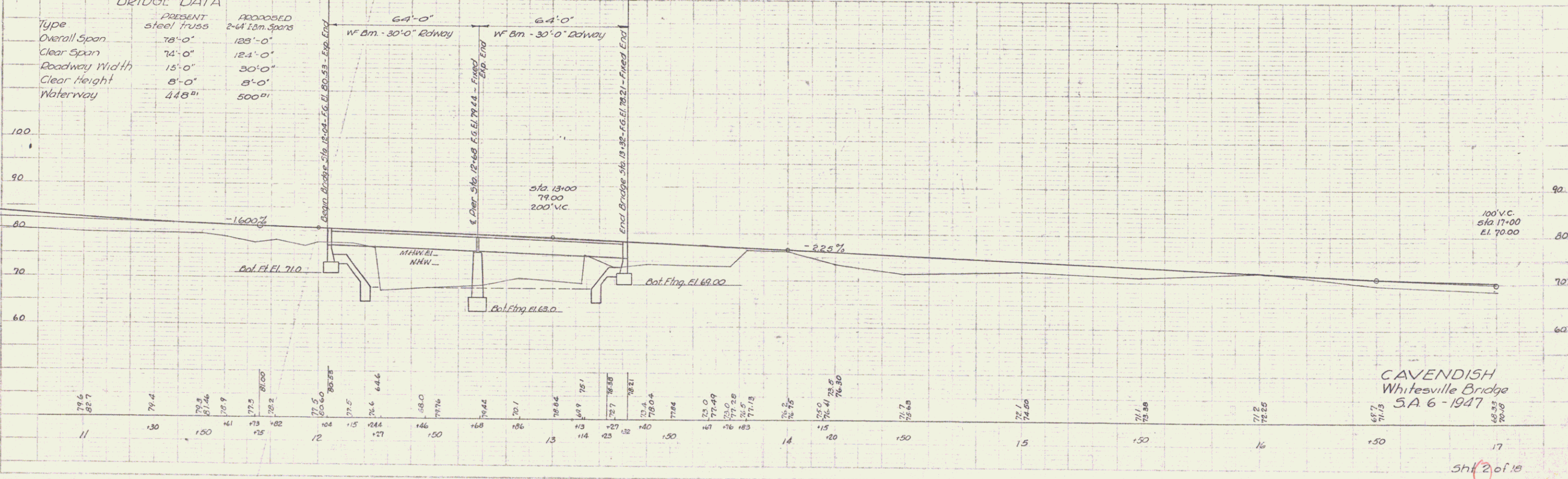

CAVENDISH
Whitesville Bridge
SA 6-1947