

TOWN OF WALLINGFORD,

COUNTY OF RUTLAND

VT. ROUTE # 140

WALLINGFORD- EAST WALLINGFORD ROAD

BEGINNING AT THE EASTERLY EDGE OF PAVEMENT OF
U.S. ROUTE # 7 AND EXTENDING EASTERLY 6.348 MILES
TO WALLINGFORD - MOUNT HOLLY TOWN LINE.

LENGTH OF PROJECT 33,517.41 FEET - 6.348 MILES.

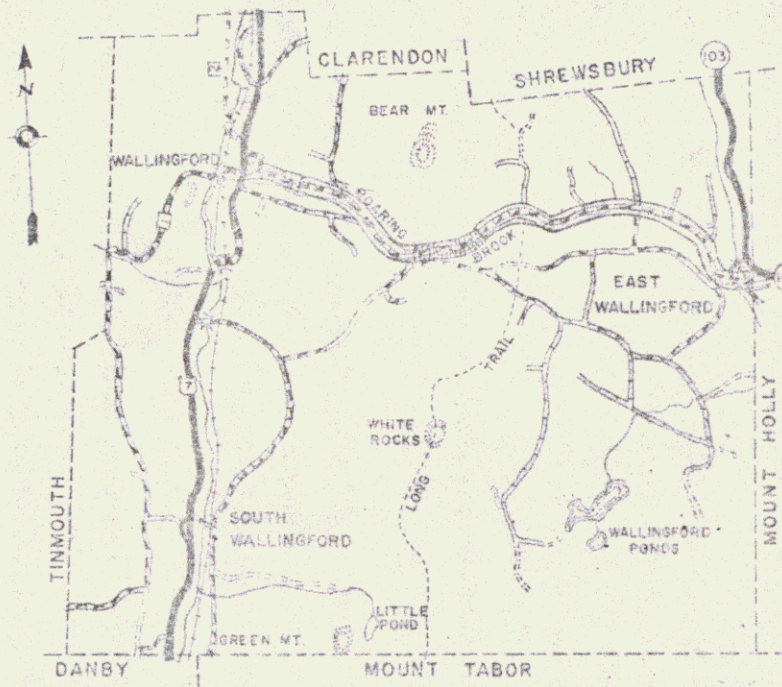

WALLINGFORD
SCALE 0 0.5 1
MILE

LEGEND
PROJECT 20 138 (1) (1961)
PROJECT 3 78 (1) (1952)
SURVEYED AREAS (1965)

MP 0.00 - 6.349

RIGHT-OF-WAY DIVISION

TOWN FILE

PERPETUAL

Town of Wallingford #140

(To Be Returned To R.O.W. Division)

P.in # 99R636

Project R61/1982

Date 1/1/1961

SURVEYED BY	DATE
DRAWN BY	DATE
TRACKED BY	DATE
WALLINGFORD	
SHEET 1	OF 2

WALLINGFORD
S-0138(I) S.A.

PARCEL GRANTOR STATIONS TAKING REMAINDER RIGHTS
1 VALIER & JOSEPHINE BERSHAW
SLOPE - STA. 22+15 - 23+79 ± (960 SQ. FT.)

PARCEL GRANTOR STATIONS TAKING REMAINDER RIGHTS
10 EVERITT & DOROTHY C. MORTON
28+69 - 29+55 ± RT.
87 SQ. FT. ±
SLOPE - STA. 28+69 - 29+00 ± RT. (240 SQ. FT.)

PARCEL GRANTOR STATIONS TAKING REMAINDER RIGHTS
19 ROBERT O. & NATALIE C. BUCK
SLOPE - STA. 34+55 - 35+05 ± RT. (200 SQ. FT.)

PARCEL GRANTOR STATIONS TAKING REMAINDER RIGHTS
28 ALBERT R. & THELMA C. PERRY
SLOPE - STA. 39+36 - 40+15 ± RT. (800 SQ. FT.)

PARCEL GRANTOR STATIONS TAKING REMAINDER RIGHTS
39 ROBERT L. & EDNA M. FAULKNER
SLOPE - STA. 47+24 - 48+07 ± RT. (150 SQ. FT.)

PARCEL GRANTOR STATIONS TAKING REMAINDER RIGHTS
2 PUTLAND RAILWAY CORP.
SLOPE - STA. 23+39 - 26+29 ± LT. (2600 SQ. FT.)

PARCEL GRANTOR STATIONS TAKING REMAINDER RIGHTS
11 BARNEY A. & EVELINE H. WETHERBY
SLOPE - STA. 29+35 - 30+87 ± RT. (980 SQ. FT.)

PARCEL GRANTOR STATIONS TAKING REMAINDER RIGHTS
21 A, B DONALD L. & MARGARET A. COLEMAN
PARCEL 21 A SLOPE - STA. 35+70 - 35+80 ± RT. (20 SQ. FT.)
PARCEL 21 B SLOPE - STA. 41+67 - 42+15 ± RT. (320 SQ. FT.)

PARCEL GRANTOR STATIONS TAKING REMAINDER RIGHTS
29 MARY E. BOYNTON
SLOPE - STA. 40+15 - 40+25 ± LT. (80 SQ. FT.)

PARCEL GRANTOR STATIONS TAKING REMAINDER RIGHTS
37 A, B FRED H. & ANNIE W. DOUBLEDAY
PARCEL 37 A SLOPE - STA. 46+15 - 46+40 ± LT. (80 SQ. FT.)
PARCEL 37 B SLOPE - STA. 48+58 - 49+08 ± RT. (560 SQ. FT.)

PARCEL GRANTOR STATIONS TAKING REMAINDER RIGHTS
3 CHARLES L. & RHODA B. BAKER
SLOPE - STA. 25+20 - 25+40 ± RT. (80 SQ. FT.)

PARCEL GRANTOR STATIONS TAKING REMAINDER RIGHTS
12 MORTON C. & NELLIE M. COLLISTER
29+65 - 30+87 ± RT.
130 SQ. FT. ±
SLOPE - STA. 29+35 - 30+87 ± RT. (980 SQ. FT.)

PARCEL GRANTOR STATIONS TAKING REMAINDER RIGHTS
22 FREDERICK H. & LOIS A. THURLOW
SLOPE - STA. 36+58 - 36+90 ± RT. (120 SQ. FT.)

PARCEL GRANTOR STATIONS TAKING REMAINDER RIGHTS
30 RALPH L. & MILDRED D. LIDSTONE
SLOPE - STA. 40+15 - 41+08 ± RT. (80 SQ. FT.)

PARCEL GRANTOR STATIONS TAKING REMAINDER RIGHTS
40 ALBERT H. & HELEN N. BERSAW
SLOPE - STA. 52+91 - 57+18 ± RT. (200 SQ. FT.)

PARCEL GRANTOR STATIONS TAKING REMAINDER RIGHTS
4 EVA MINER
26+63 - 27+22 ± RT.
35 ± FT. ±
SLOPE - STA. 25+04 - 26+63 ± RT. (240 SQ. FT.)
27+22 - 27+83 ± RT. (200 SQ. FT.)

PARCEL GRANTOR STATIONS TAKING REMAINDER RIGHTS
13 LENNY J. & GRACE T. BAKER
SLOPE - STA. 30+96 - 31+80 ± RT. (120 SQ. FT.)

PARCEL GRANTOR STATIONS TAKING REMAINDER RIGHTS
23 ELWOOD B. & SOPHIE STEWART
SLOPE - STA. 36+83 - 37+88 ± LT. (360 SQ. FT.)

PARCEL GRANTOR STATIONS TAKING REMAINDER RIGHTS
31 JOHN R. & MARY M. HOADLEY
SLOPE - STA. 41+08 - 41+67 ± RT. (220 SQ. FT.)

PARCEL GRANTOR STATIONS TAKING REMAINDER RIGHTS
41 WAYNE EDSON
SLOPE - STA. 55+45 - 55+70 ± LT. (120 SQ. FT.)
57+70 - 58+40 ± LT. (160 SQ. FT.)

PARCEL GRANTOR STATIONS TAKING REMAINDER RIGHTS
5 MAZEL R. COULTER
SLOPE - STA. 26+25 - 28+04 ± LT. (520 SQ. FT.)

PARCEL GRANTOR STATIONS TAKING REMAINDER RIGHTS
14 GILBERT HART LIBRARY ASSOC.
SLOPE - STA. 30+96 - 31+80 ± RT. (120 SQ. FT.)

PARCEL GRANTOR STATIONS TAKING REMAINDER RIGHTS
24 HELEN M. TOWNSEND
SLOPE - STA. 36+37 - 37+73 ± RT. (360 SQ. FT.)

PARCEL GRANTOR STATIONS TAKING REMAINDER RIGHTS
32 A, B WAZE KELLEY
PARCEL 32 A SLOPE - STA. 42+03 - 43+00 ± LT. (1200 SQ. FT.)
PARCEL 32 B SLOPE - STA. 46+47 - 54+60 ± LT. (0.1 A)

PARCEL GRANTOR STATIONS TAKING REMAINDER RIGHTS
17 WALLINGFORD HOTEL CORP.
SLOPE - STA. 33+46 - 33+97 ± LT. (85 SQ. FT.)

PARCEL GRANTOR STATIONS TAKING REMAINDER RIGHTS
6 DORIS COLE
SLOPE - STA. 27+35 - 27+83 ± RT. (80 SQ. FT.)

PARCEL GRANTOR STATIONS TAKING REMAINDER RIGHTS
15 LARRY B. & HELEN M. TOWNSEND
31+96 - 31+70 ± LT.
222 SQ. FT. ±
SLOPE - STA. 31+96 - 31+70 ± LT. (800 SQ. FT.)

PARCEL GRANTOR STATIONS TAKING REMAINDER RIGHTS
WALLINGFORD HIGH SCHOOL
SLOPE - STA. 37+73 - 38+67 ± RT.
38+95 - 39+36 ± RT.

PARCEL GRANTOR STATIONS TAKING REMAINDER RIGHTS
33 MARION D. TRYON
SLOPE - STA. 42+15 - 42+86 ± RT. (320 SQ. FT.)

PARCEL GRANTOR STATIONS TAKING REMAINDER RIGHTS
38 DONALD C. & JEAN C. SHEDD
SLOPE - STA. 45+37 - 46+23 ± RT. (40 SQ. FT.)

PARCEL GRANTOR STATIONS TAKING REMAINDER RIGHTS
7 BERTHA L. SAVERY
27+83 - 28+88 ± RT.
170 SQ. FT. ±
SLOPE - STA. 27+83 - 28+88 ± RT. (160 SQ. FT.)

PARCEL GRANTOR STATIONS TAKING REMAINDER RIGHTS
20 TRUE TEMPER CORP.
SLOPE - STA. 34+90 - 35+98 ± LT. (240 SQ. FT.)

PARCEL GRANTOR STATIONS TAKING REMAINDER RIGHTS
25 ANTHONY P. & PRISCILLA D. MACHOSKI
SLOPE - STA. 37+89 - 38+55 ± LT. (760 SQ. FT.)

PARCEL GRANTOR STATIONS TAKING REMAINDER RIGHTS
34 PAUL G. & CHRISTINA H. WEST
SLOPE - STA. 42+86 - 43+85 ± RT. (850 SQ. FT.)

PARCEL GRANTOR STATIONS TAKING REMAINDER RIGHTS
42 CLAUDE D. & EVELYN Y. BOWLEY
SLOPE - STA. 59+79 - 60+13 ± RT. (90 SQ. FT.)

PARCEL GRANTOR STATIONS TAKING REMAINDER RIGHTS
8 HAROLD W. & JEANETTE W. EASTMAN
SLOPE - STA. 33+86 - 34+10 ± RT. (160 SQ. FT.)

PARCEL GRANTOR STATIONS TAKING REMAINDER RIGHTS
16 WALLINGFORD ODD FELLOWS ASSOC.
SLOPE - STA. 33+86 - 34+10 ± RT. (160 SQ. FT.)

PARCEL GRANTOR STATIONS TAKING REMAINDER RIGHTS
26 FRANCIS C. & ANNA H. HOADLEY
SLOPE - STA. 38+53 - 39+03 ± LT. (400 SQ. FT.)

PARCEL GRANTOR STATIONS TAKING REMAINDER RIGHTS
35 GLYDE M. & ELIZABETH M. PATCH
SLOPE - STA. 43+25 - 44-52 ± RT. (400 SQ. FT.)

PARCEL GRANTOR STATIONS TAKING REMAINDER RIGHTS
SLOPE - STA. 59+79 - 60+13 ± RT. (90 SQ. FT.)

PARCEL GRANTOR STATIONS TAKING REMAINDER RIGHTS
9 MADWIN H. & HELEN PHILLIPS YOUNG
SLOPE - STA. 33+87 - 34+31 ± LT. (240 SQ. FT.)

PARCEL GRANTOR STATIONS TAKING REMAINDER RIGHTS
18 FIRST BAPTIST CHURCH OF WALLINGFORD
SLOPE - STA. 33+87 - 34+31 ± LT. (240 SQ. FT.)

PARCEL GRANTOR STATIONS TAKING REMAINDER RIGHTS
27 CLIFFORD F. & MARLENE P. DAWSON
SLOPE - STA. 39+03 - 39+67 ± LT. (360 SQ. FT.)

PARCEL GRANTOR STATIONS TAKING REMAINDER RIGHTS
36 HOWARD D. & ANNA M. SMITH
SLOPE - STA. 44+39 - 45+34 ± RT. (200 SQ. FT.)

JUL 14 1987

RIGHTS OF WAY DETAILS

WALLINGFORD

SHEET 2 OF 15

2

CONSTRUCT DRIVES

LT	RT
27180V	27140V
28160V	28150V
28100V	28150V
28100V	28130V
29100V	28160V
29180V	28180V
31100V	29180V
31130V	30180V
30175	31185V

TWO CABLE GUARD RAILS
ITEM 532

LT 24145L to Bridge
RT 24150L to Bridge
Bridge L 25151L

CONSTRUCT APPROACHES

LT 26125 - 27140
RT 28140 - 29170
TO RAILROAD ST. 24100 - 24130 TO RAILROAD ST. X

NOTE: Care shall be taken so as not to disturb the existing drainage system, water, gas, sewer, etc.

NOTE: FOR BANK & CURB ITEM 534-B, UTILITIES & BITUMINOUS CONCRETE SIDEWALK ITEM 532 SEE SHEET 4 of 61 (Item Detail & Drainage Sheet)

PLANT 34 AND 35, BRIDGE CHAIRS, BENCH MARKS, ITEM 601 AND 34, 35, 36, 37 TO 39, 40, 41, 42, 43, 44, 45, 46, 47, 48, 49, 50, 51, 52, 53, 54, 55, 56, 57, 58, 59, 60, 61, 62, 63, 64, 65, 66, 67, 68, 69, 70, 71, 72, 73, 74, 75, 76, 77, 78, 79, 80, 81, 82, 83, 84, 85, 86, 87, 88, 89, 90, 91, 92, 93, 94, 95, 96, 97, 98, 99, 100, 101, 102, 103, 104, 105, 106, 107, 108, 109, 110, 111, 112, 113, 114, 115, 116, 117, 118, 119, 120, 121, 122, 123, 124, 125, 126, 127, 128, 129, 130, 131, 132, 133, 134, 135, 136, 137, 138, 139, 140, 141, 142, 143, 144, 145, 146, 147, 148, 149, 150, 151, 152, 153, 154, 155, 156, 157, 158, 159, 160, 161, 162, 163, 164, 165, 166, 167, 168, 169, 170, 171, 172, 173, 174, 175, 176, 177, 178, 179, 180, 181, 182, 183, 184, 185, 186, 187, 188, 189, 190, 191, 192, 193, 194, 195, 196, 197, 198, 199, 200, 201, 202, 203, 204, 205, 206, 207, 208, 209, 210, 211, 212, 213, 214, 215, 216, 217, 218, 219, 220, 221, 222, 223, 224, 225, 226, 227, 228, 229, 230, 231, 232, 233, 234, 235, 236, 237, 238, 239, 240, 241, 242, 243, 244, 245, 246, 247, 248, 249, 250, 251, 252, 253, 254, 255, 256, 257, 258, 259, 260, 261, 262, 263, 264, 265, 266, 267, 268, 269, 270, 271, 272, 273, 274, 275, 276, 277, 278, 279, 280, 281, 282, 283, 284, 285, 286, 287, 288, 289, 290, 291, 292, 293, 294, 295, 296, 297, 298, 299, 300, 301, 302, 303, 304, 305, 306, 307, 308, 309, 310, 311, 312, 313, 314, 315, 316, 317, 318, 319, 320, 321, 322, 323, 324, 325, 326, 327, 328, 329, 330, 331, 332, 333, 334, 335, 336, 337, 338, 339, 340, 341, 342, 343, 344, 345, 346, 347, 348, 349, 350, 351, 352, 353, 354, 355, 356, 357, 358, 359, 360, 361, 362, 363, 364, 365, 366, 367, 368, 369, 370, 371, 372, 373, 374, 375, 376, 377, 378, 379, 380, 381, 382, 383, 384, 385, 386, 387, 388, 389, 390, 391, 392, 393, 394, 395, 396, 397, 398, 399, 400, 401, 402, 403, 404, 405, 406, 407, 408, 409, 410, 411, 412, 413, 414, 415, 416, 417, 418, 419, 420, 421, 422, 423, 424, 425, 426, 427, 428, 429, 430, 431, 432, 433, 434, 435, 436, 437, 438, 439, 440, 441, 442, 443, 444, 445, 446, 447, 448, 449, 450, 451, 452, 453, 454, 455, 456, 457, 458, 459, 460, 461, 462, 463, 464, 465, 466, 467, 468, 469, 470, 471, 472, 473, 474, 475, 476, 477, 478, 479, 480, 481, 482, 483, 484, 485, 486, 487, 488, 489, 490, 491, 492, 493, 494, 495, 496, 497, 498, 499, 500, 501, 502, 503, 504, 505, 506, 507, 508, 509, 510, 511, 512, 513, 514, 515, 516, 517, 518, 519, 520, 521, 522, 523, 524, 525, 526, 527, 528, 529, 530, 531, 532, 533, 534, 535, 536, 537, 538, 539, 540, 541, 542, 543, 544, 545, 546, 547, 548, 549, 550, 551, 552, 553, 554, 555, 556, 557, 558, 559, 560, 561, 562, 563, 564, 565, 566, 567, 568, 569, 570, 571, 572, 573, 574, 575, 576, 577, 578, 579, 580, 581, 582, 583, 584, 585, 586, 587, 588, 589, 590, 591, 592, 593, 594, 595, 596, 597, 598, 599, 600, 601, 602, 603, 604, 605, 606, 607, 608, 609, 610, 611, 612, 613, 614, 615, 616, 617, 618, 619, 620, 621, 622, 623, 624, 625, 626, 627, 628, 629, 630, 631, 632, 633, 634, 635, 636, 637, 638, 639, 640, 641, 642, 643, 644, 645, 646, 647, 648, 649, 650, 651, 652, 653, 654, 655, 656, 657, 658, 659, 660, 661, 662, 663, 664, 665, 666, 667, 668, 669, 670, 671, 672, 673, 674, 675, 676, 677, 678, 679, 680, 681, 682, 683, 684, 685, 686, 687, 688, 689, 690, 691, 692, 693, 694, 695, 696, 697, 698, 699, 700, 701, 702, 703, 704, 705, 706, 707, 708, 709, 710, 711, 712, 713, 714, 715, 716, 717, 718, 719, 720, 721, 722, 723, 724, 725, 726, 727, 728, 729, 730, 731, 732, 733, 734, 735, 736, 737, 738, 739, 740, 741, 742, 743, 744, 745, 746, 747, 748, 749, 750, 751, 752, 753, 754, 755, 756, 757, 758, 759, 760, 761, 762, 763, 764, 765, 766, 767, 768, 769, 770, 771, 772, 773, 774, 775, 776, 777, 778, 779, 780, 781, 782, 783, 784, 785, 786, 787, 788, 789, 790, 791, 792, 793, 794, 795, 796, 797, 798, 799, 800, 801, 802, 803, 804, 805, 806, 807, 808, 809, 810, 811, 812, 813, 814, 815, 816, 817, 818, 819, 820, 821, 822, 823, 824, 825, 826, 827, 828, 829, 830, 831, 832, 833, 834, 835, 836, 837, 838, 839, 840, 841, 842, 843, 844, 845, 846, 847, 848, 849, 850, 851, 852, 853, 854, 855, 856, 857, 858, 859, 860, 861, 862, 863, 864, 865, 866, 867, 868, 869, 870, 871, 872, 873, 874, 875, 876, 877, 878, 879, 880, 881, 882, 883, 884, 885, 886, 887, 888, 889, 890, 891, 892, 893, 894, 895, 896, 897, 898, 899, 900, 901, 902, 903, 904, 905, 906, 907, 908, 909, 910, 911, 912, 913, 914, 915, 916, 917, 918, 919, 920, 921, 922, 923, 924, 925, 926, 927, 928, 929, 930, 931, 932, 933, 934, 935, 936, 937, 938, 939, 940, 941, 942, 943, 944, 945, 946, 947, 948, 949, 950, 951, 952, 953, 954, 955, 956, 957, 958, 959, 960, 961, 962, 963, 964, 965, 966, 967, 968, 969, 970, 971, 972, 973, 974, 975, 976, 977, 978, 979, 980, 981, 982, 983, 984, 985, 986, 987, 988, 989, 990, 991, 992, 993, 994, 995, 996, 997, 998, 999, 1000

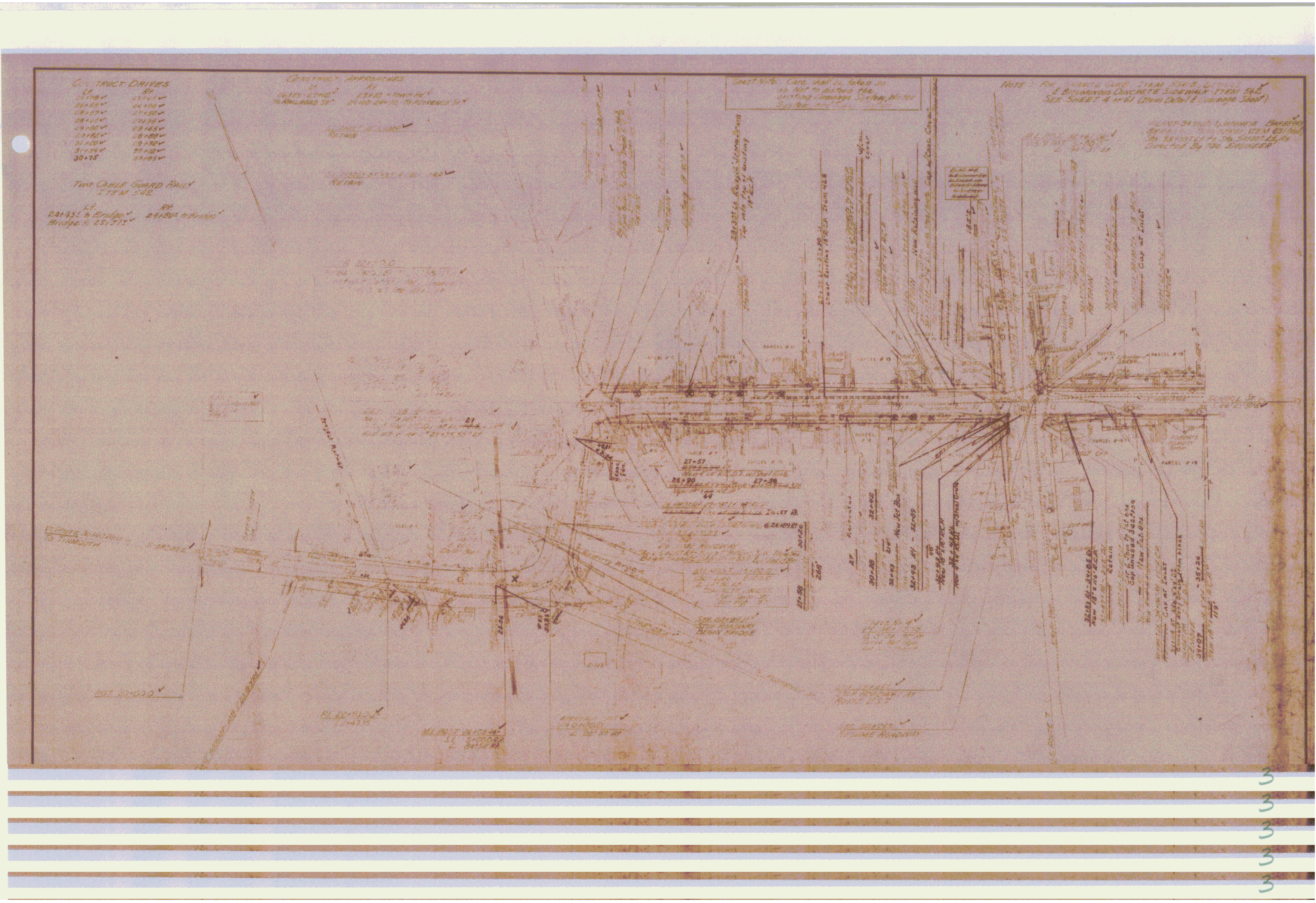

3
3
3
3
3

POOR ORIGINAL COPY

PLAN
 DATE: 1/15/87
 DRAWN BY: H. COVINE
 CHECKED BY: H. COVINE
 NO. 4



PLAN
 DATE: 1/15/87
 DRAWN BY: H. COVINE
 CHECKED BY: H. COVINE
 NO. 4

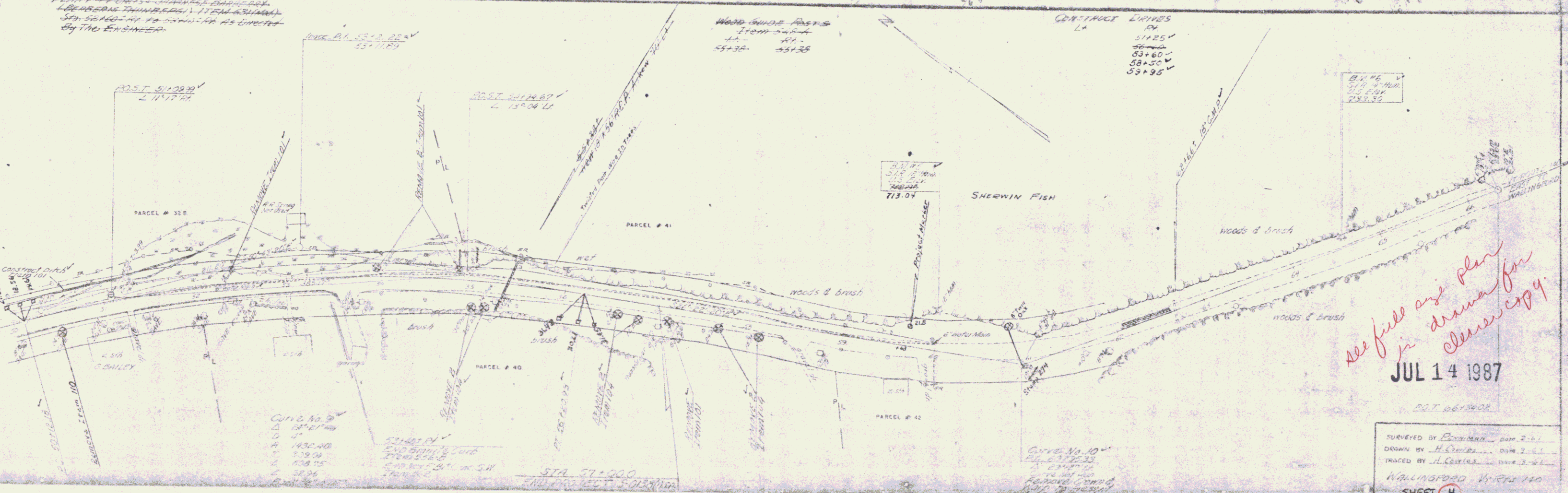

JUL 14 1987

SURVEYED BY: H. COVINE DATE: 2-1-87
 DRAWN BY: H. COVINE DATE: 2-1-87
 CHECKED BY: H. COVINE DATE: 3-1-87
 WALLINGFORD, VERMONT 05490
 SHEET 4

POOR ORIGINAL COPY

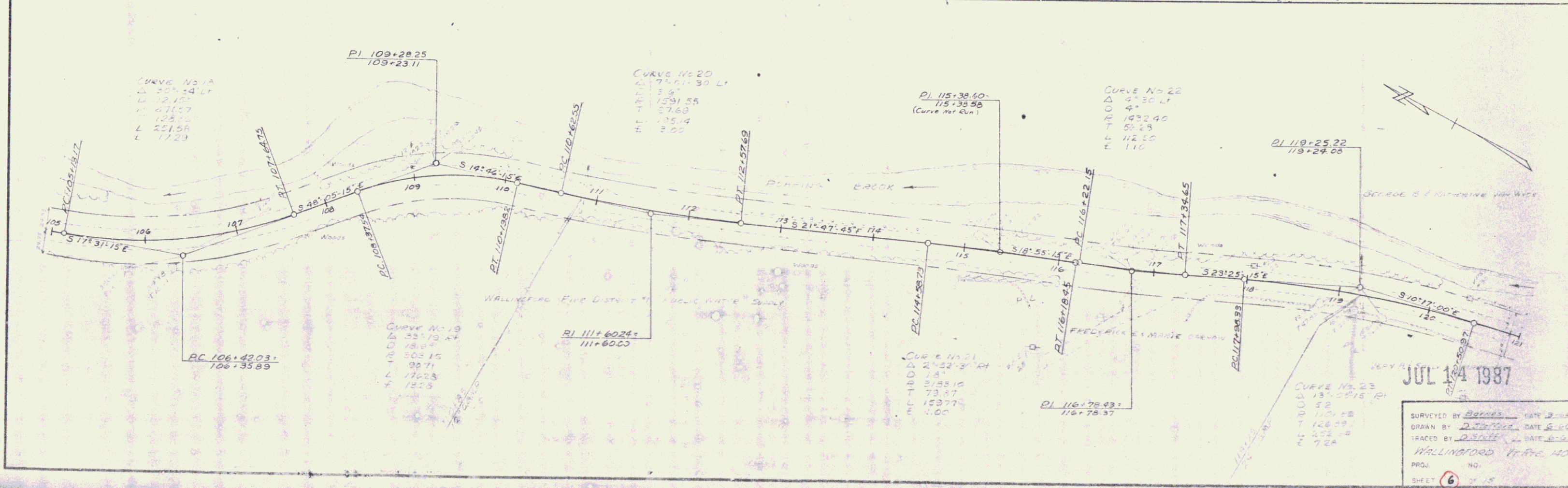
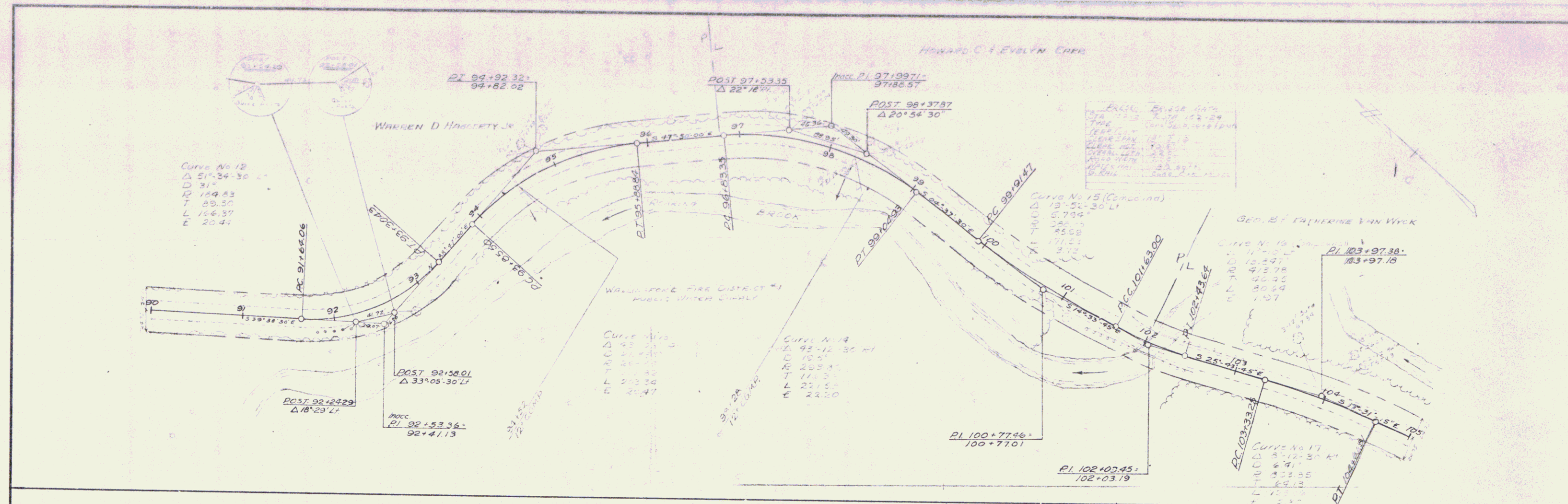

JUL 14 1987

SURVEYED BY Barnes DATE 5-1-87
 DRAWN BY D. J. [unclear] DATE 5-1-87
 TRACED BY D. J. [unclear] DATE 5-1-87
 WALLINGFORD FIRE NO.
 PROJ. NO.
 SHEET 6 OF 15

POOR ORIGINAL COPY

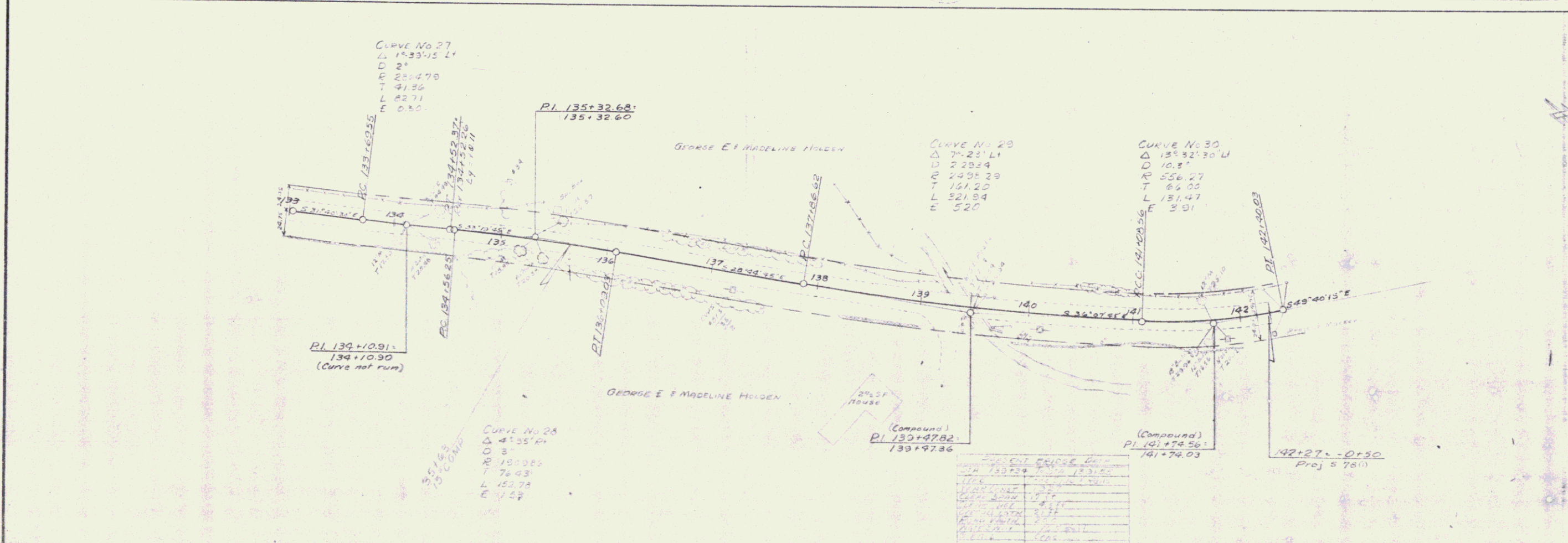
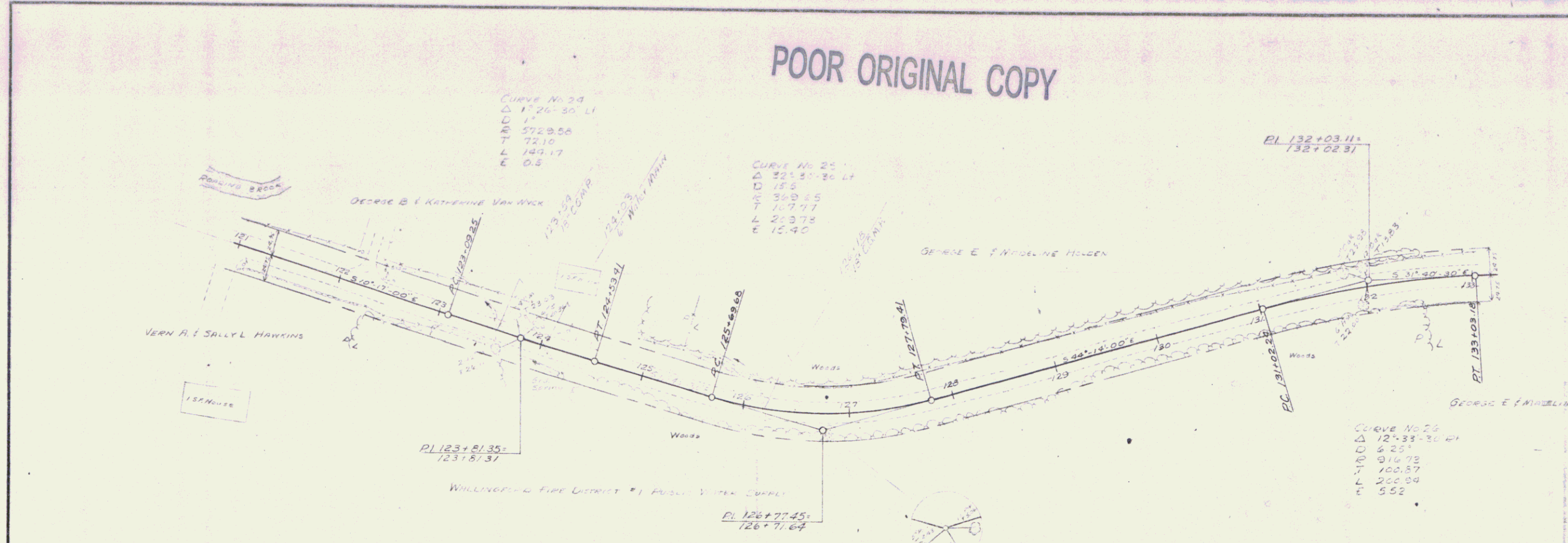

JUL 14 1987

SURVEYED BY Brian DATE 3-82
 DRAWN BY Stifford DATE 6-82
 TRACKED BY Stifford DATE 6-82
 WALLINGFORD 14 Rte 100
 PROJ. NO.
 SHEET 7 OF 15

POOR ORIGINAL COPY

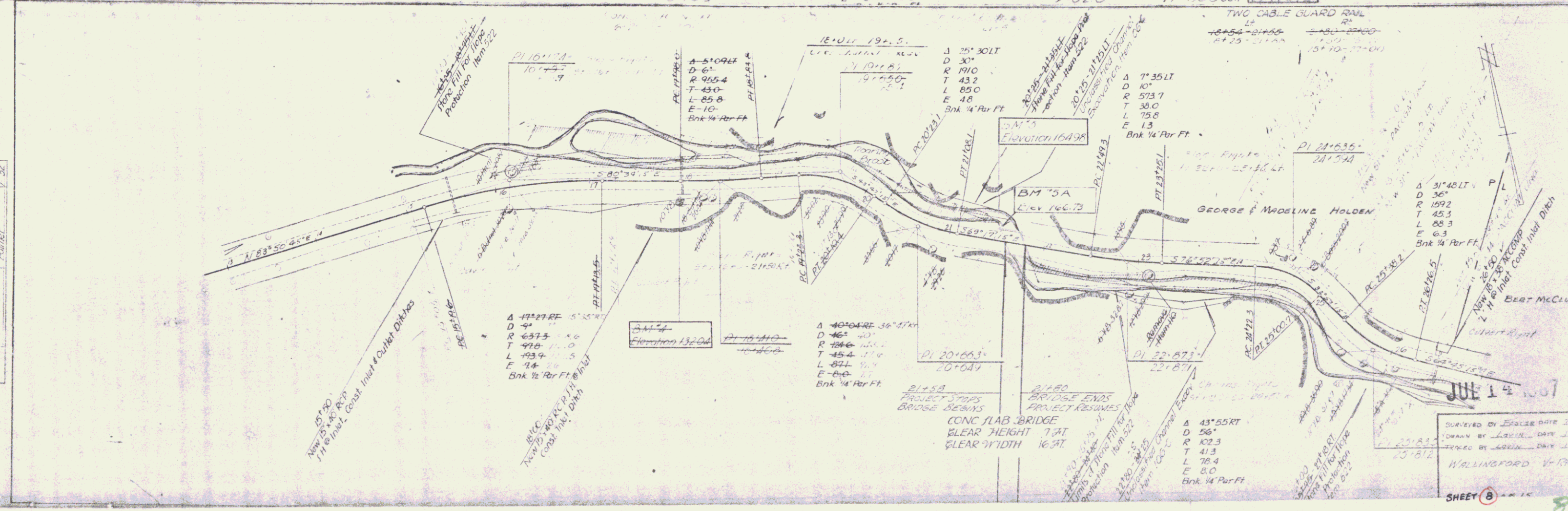
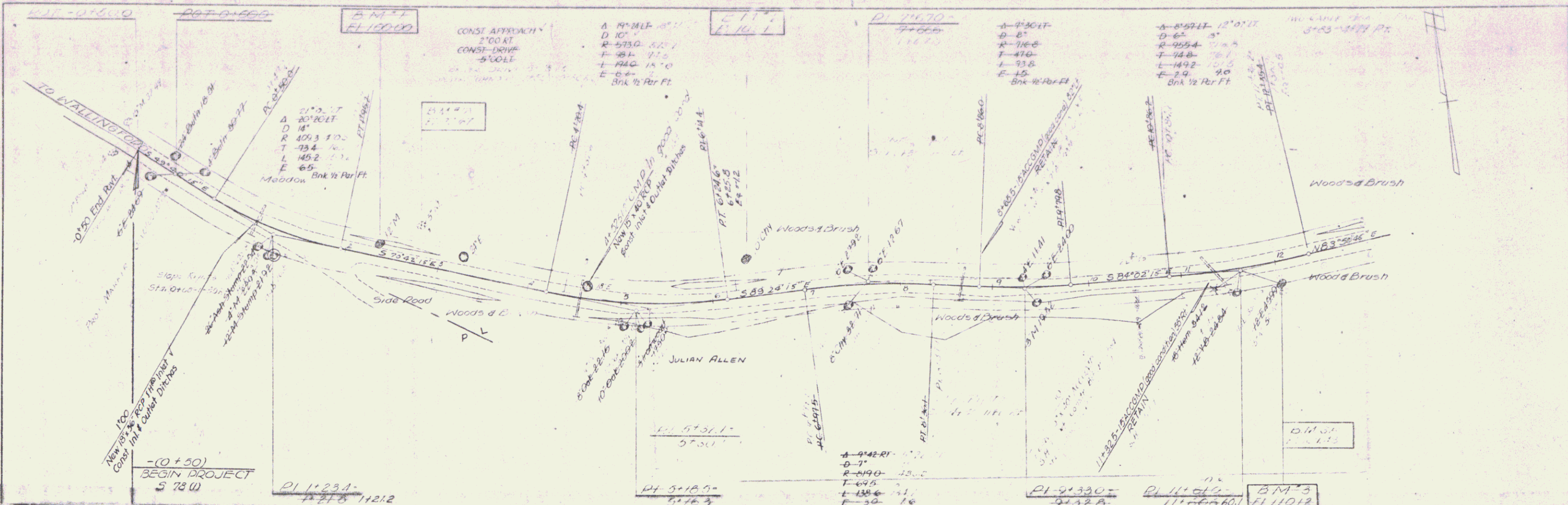

PLAN SHEET NO. 11212
DATE PLOTTED
BY
CHECKED BY
NO.

PLAN SHEET NO. 11212
DATE PLOTTED
BY
CHECKED BY
NO.

POOR ORIGINAL COPY

PLAN	DATE	BY	CHECKED
NO.			
1	7/28	ALLEN	ALLEN

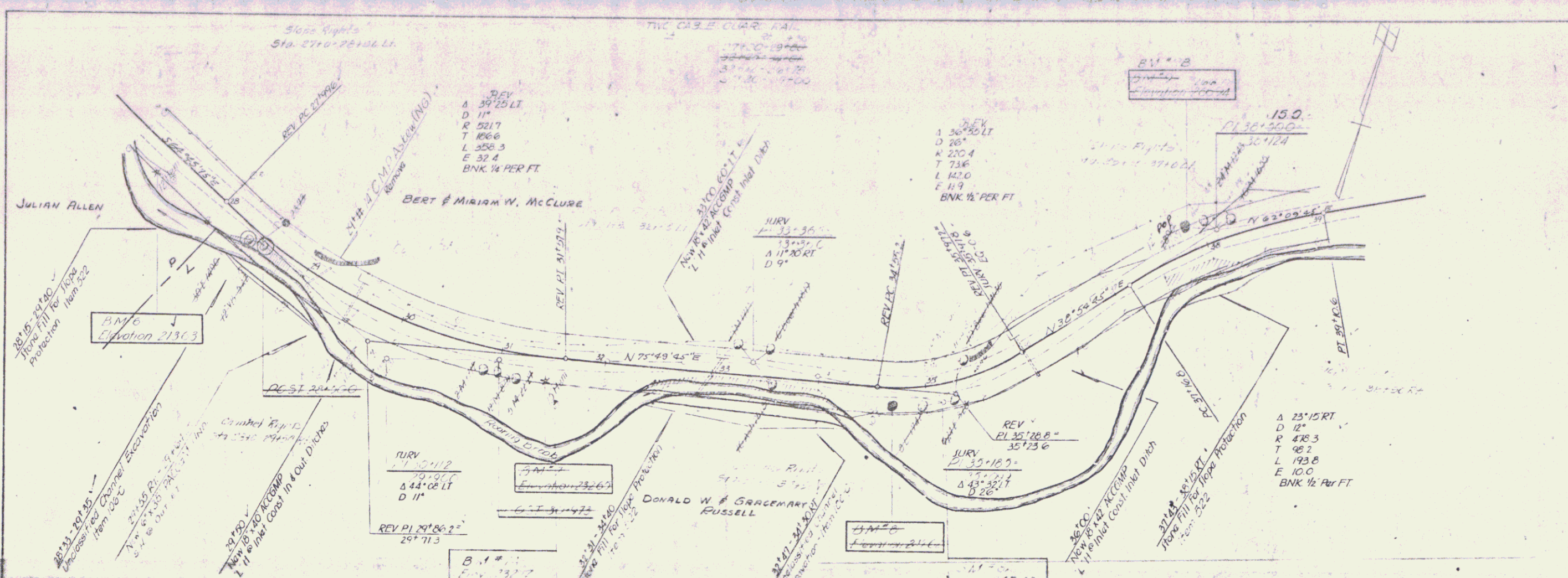

PLAN	DATE	BY	CHECKED
NO.			
1	7/28	ALLEN	ALLEN

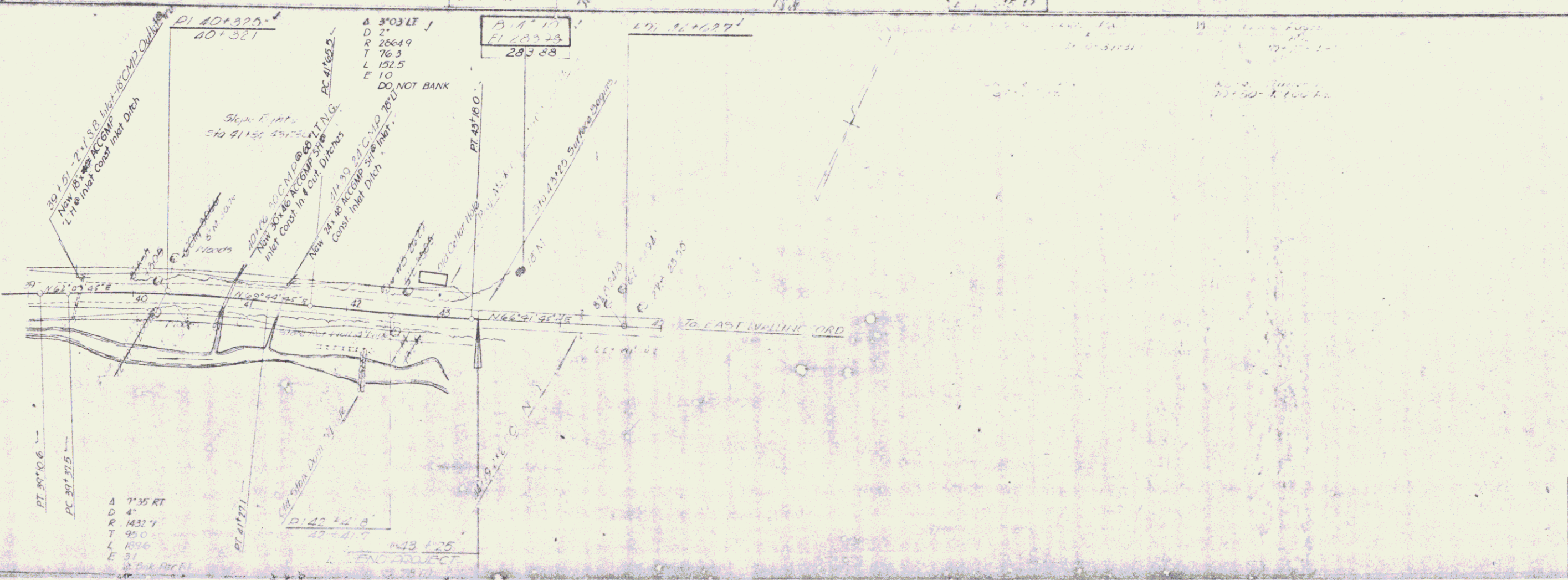

JUL 14 1987

SURVEYED BY: BOGUE DATE: 5-82
 DRAWN BY: KYLE DATE: 5-82
 TRACED BY: KYLE DATE: 5-82
 WALLINGFORD V.P. 140

SHEET 9

9

POOR ORIGINAL COPY

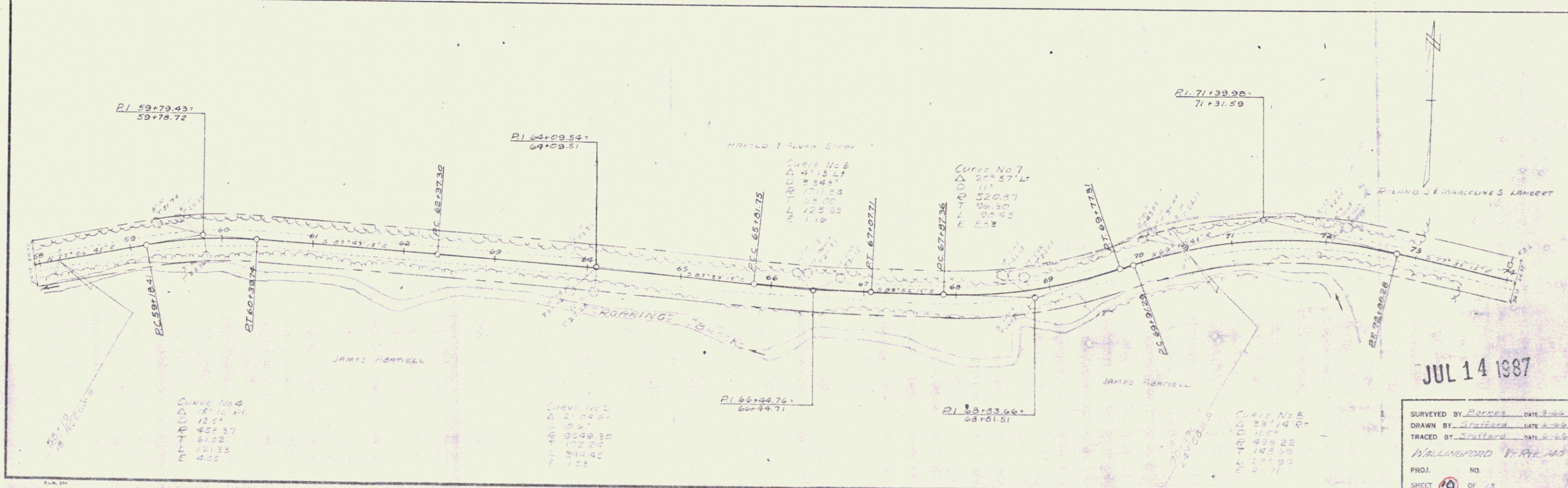
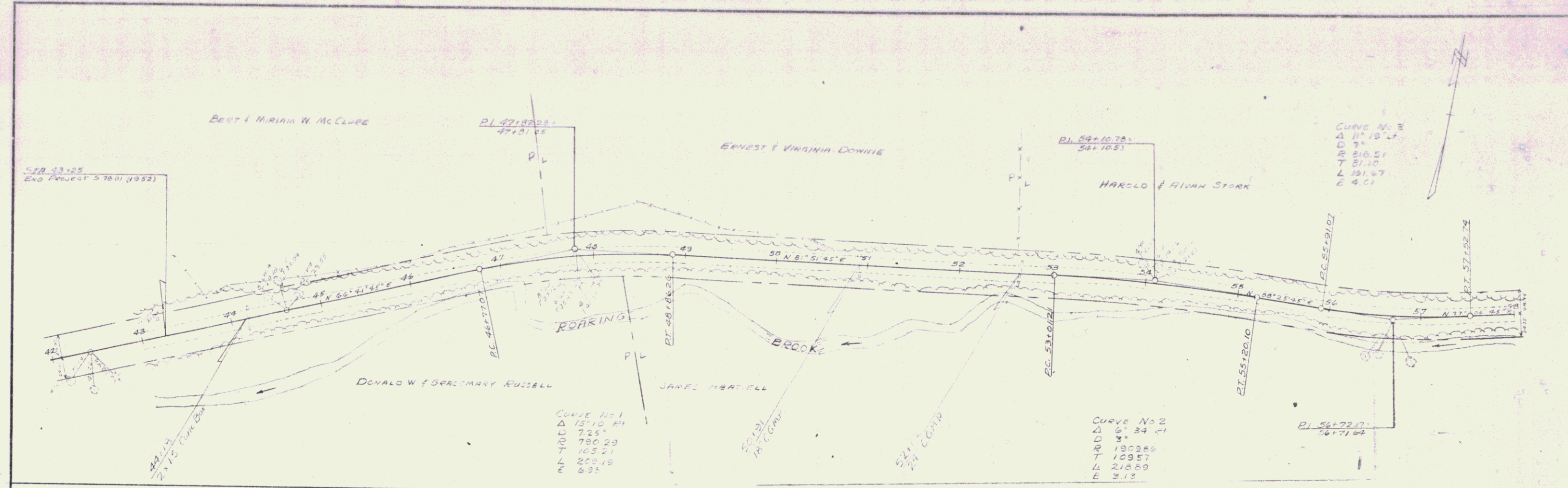

JUL 14 1987

SURVEYED BY *Boone* DATE 3-66
 DRAWN BY *Stifford* DATE 8-66
 TRACED BY *Stifford* DATE 8-66
 WALLINGFORD Vt. P.P. 145
 PROJ. NO.
 SHEET 10 OF 15

POOR ORIGINAL COPY

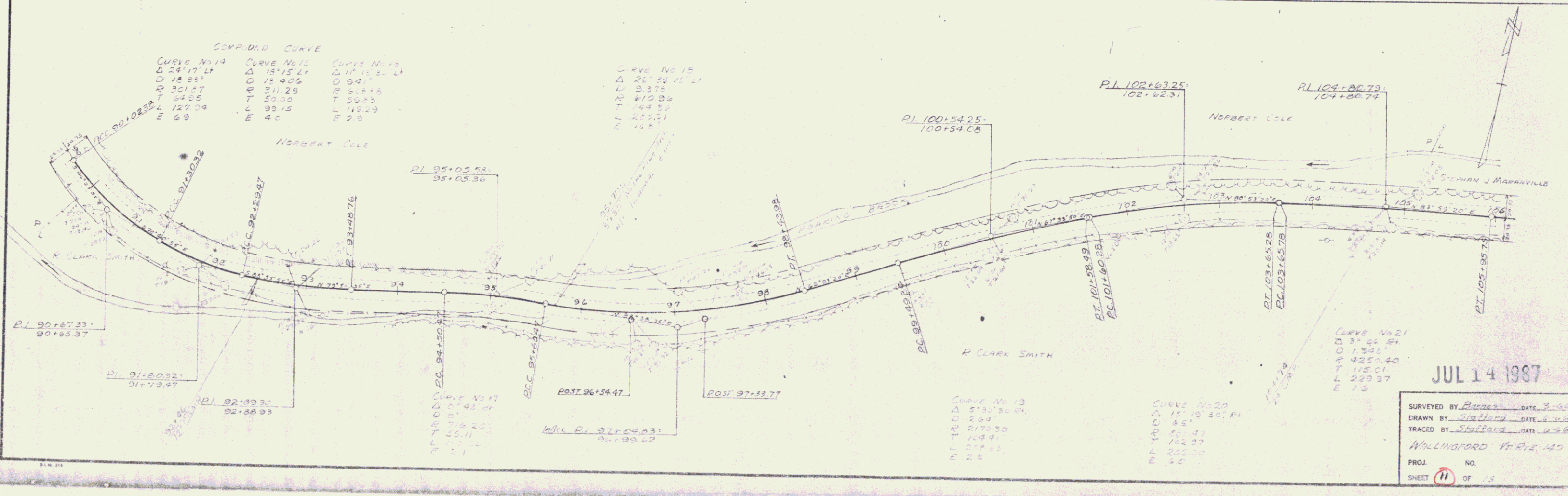
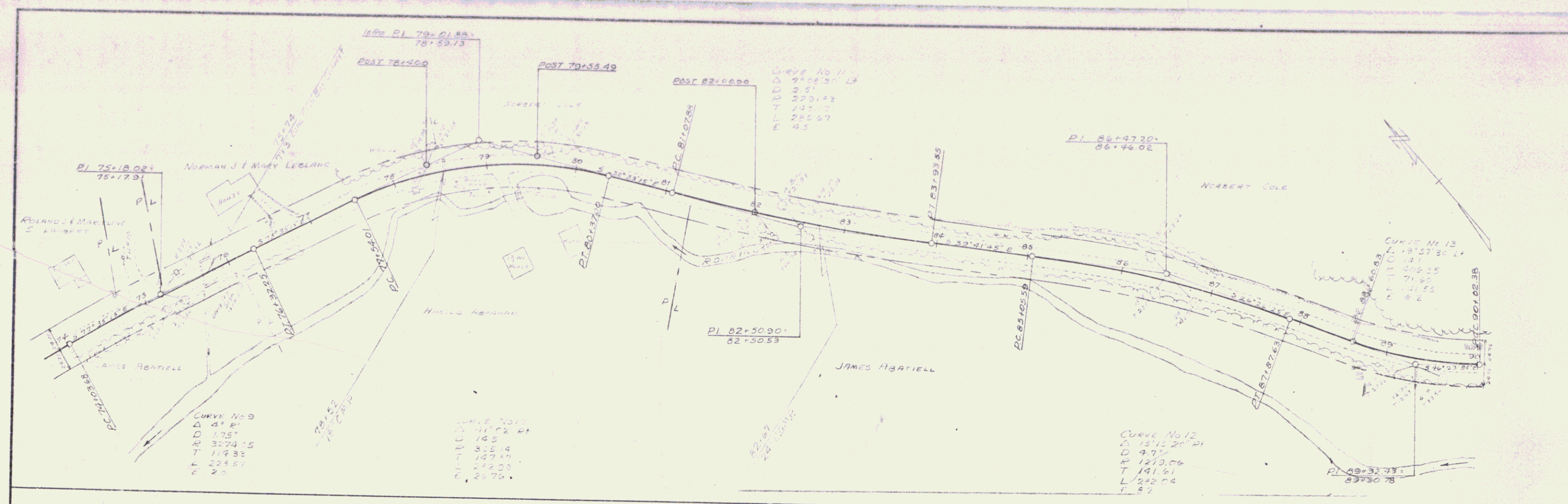

JUL 14 1987

SURVEYED BY Bruce DATE 3-85
 DRAWN BY Stafford DATE 4-85
 TRACED BY Stafford DATE 4-85
 WILMINGTON N. H. 125
 PROJ. NO.
 SHEET 11 OF 15

POOR ORIGINAL COPY

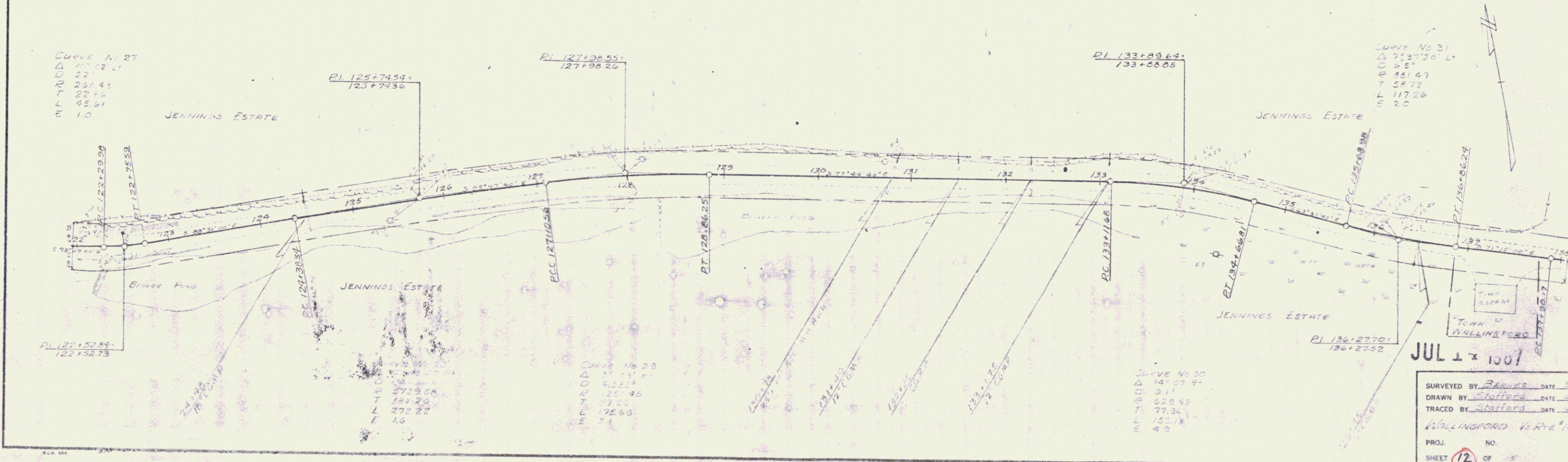
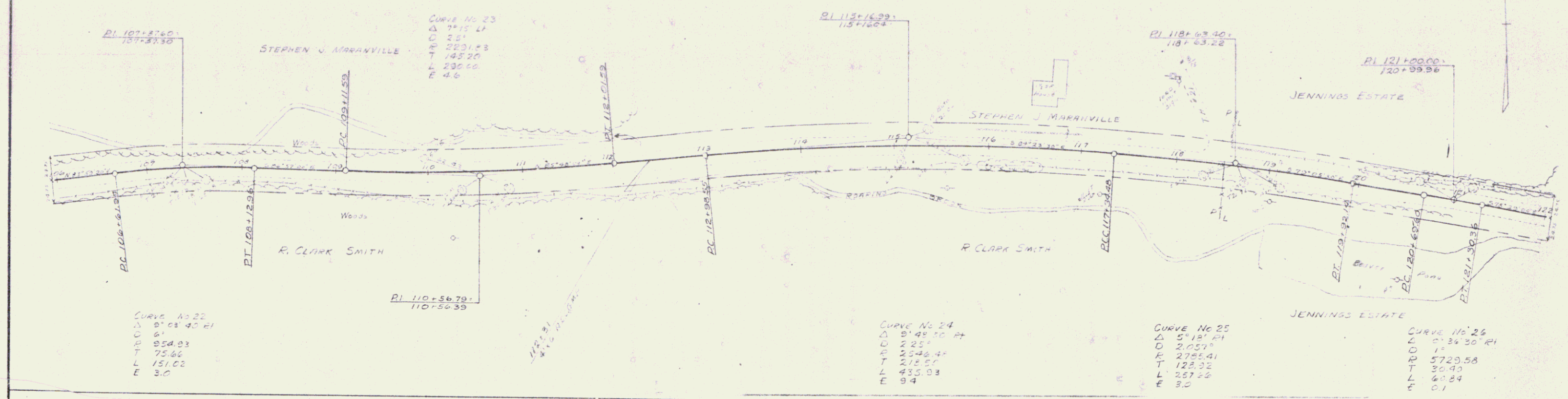

JUL 1 1907

SURVEYED BY BRUCE DATE 3-06
 DRAWN BY STAFFORD DATE 3-06
 TRACED BY STAFFORD DATE 3-06
 WALLINGFORD V. R. 140

PROJ. NO.
 SHEET 12 OF 5

POOR ORIGINAL COPY

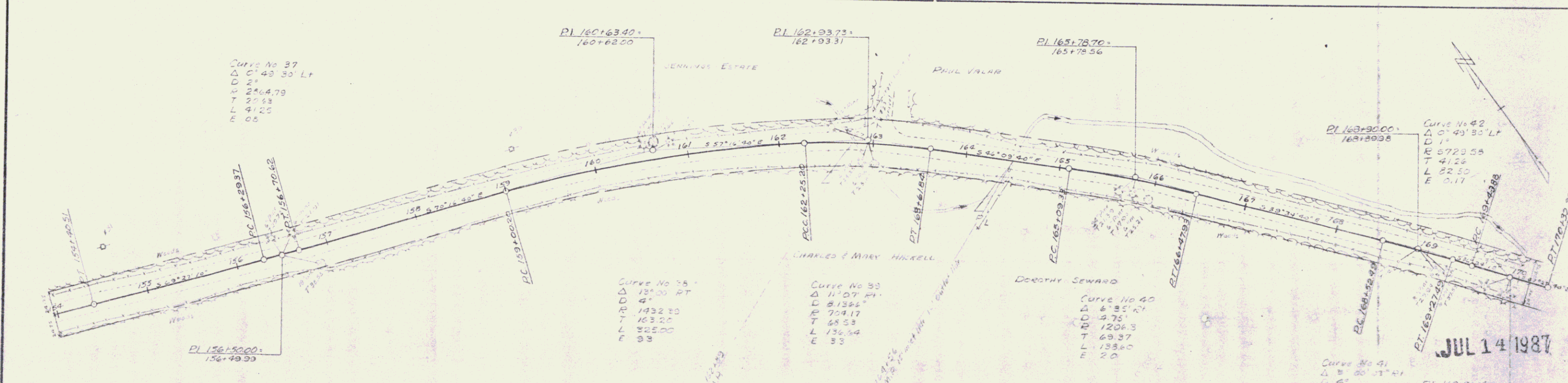
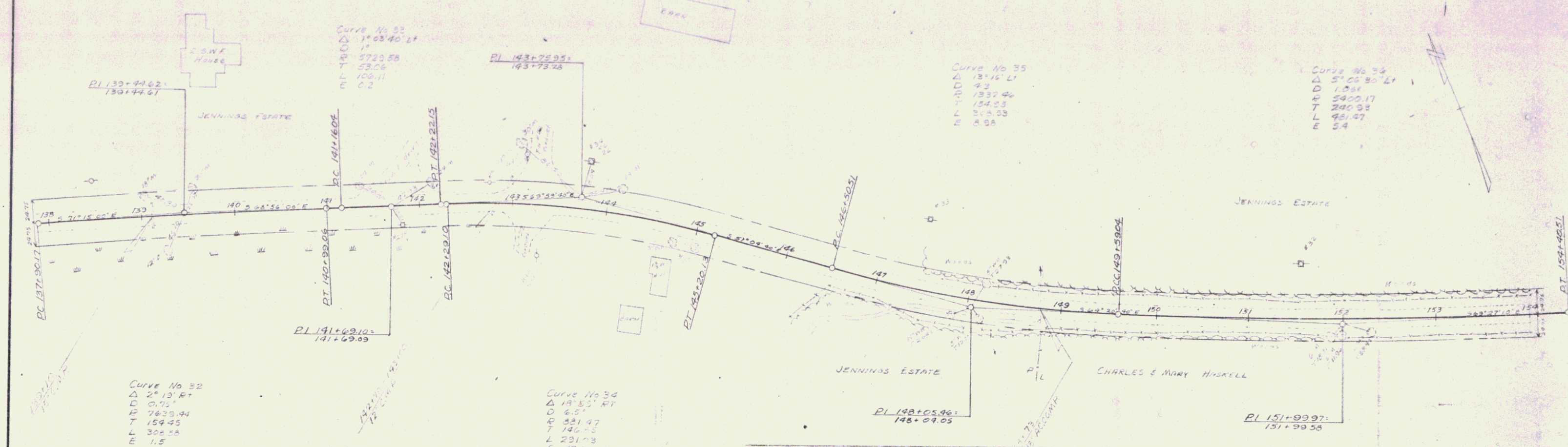

JUL 14 1987

SURVEYED BY James DATE 7-6-87
 DRAWN BY Stafford DATE 7-6-87
 TRACED BY Stafford DATE 7-6-87
 WALLS FORD Vt Rte #10
 PROJ. NO.
 SHEET 13 OF 15

13

POOR ORIGINAL COPY

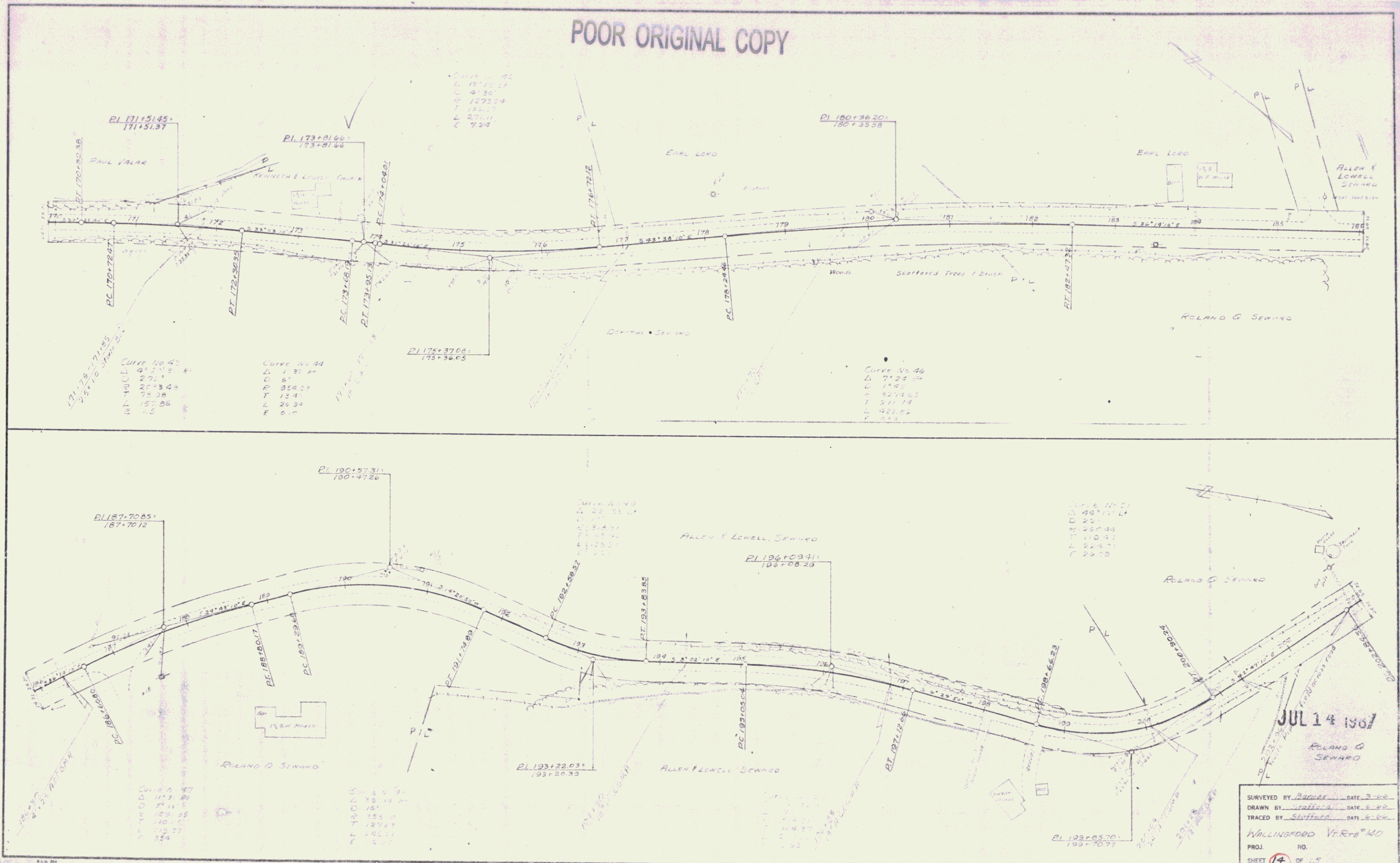

JUL 14 1907

ROLAND G SEWARD

SURVEYED BY Daniel DATE 3-00
 DRAWN BY Stafford DATE 6-00
 TRACED BY Stafford DATE 6-00
 WALLINGSFORD Vt. R.F. #40
 PROJ. NO.
 SHEET 14 OF 15

POOR ORIGINAL COPY

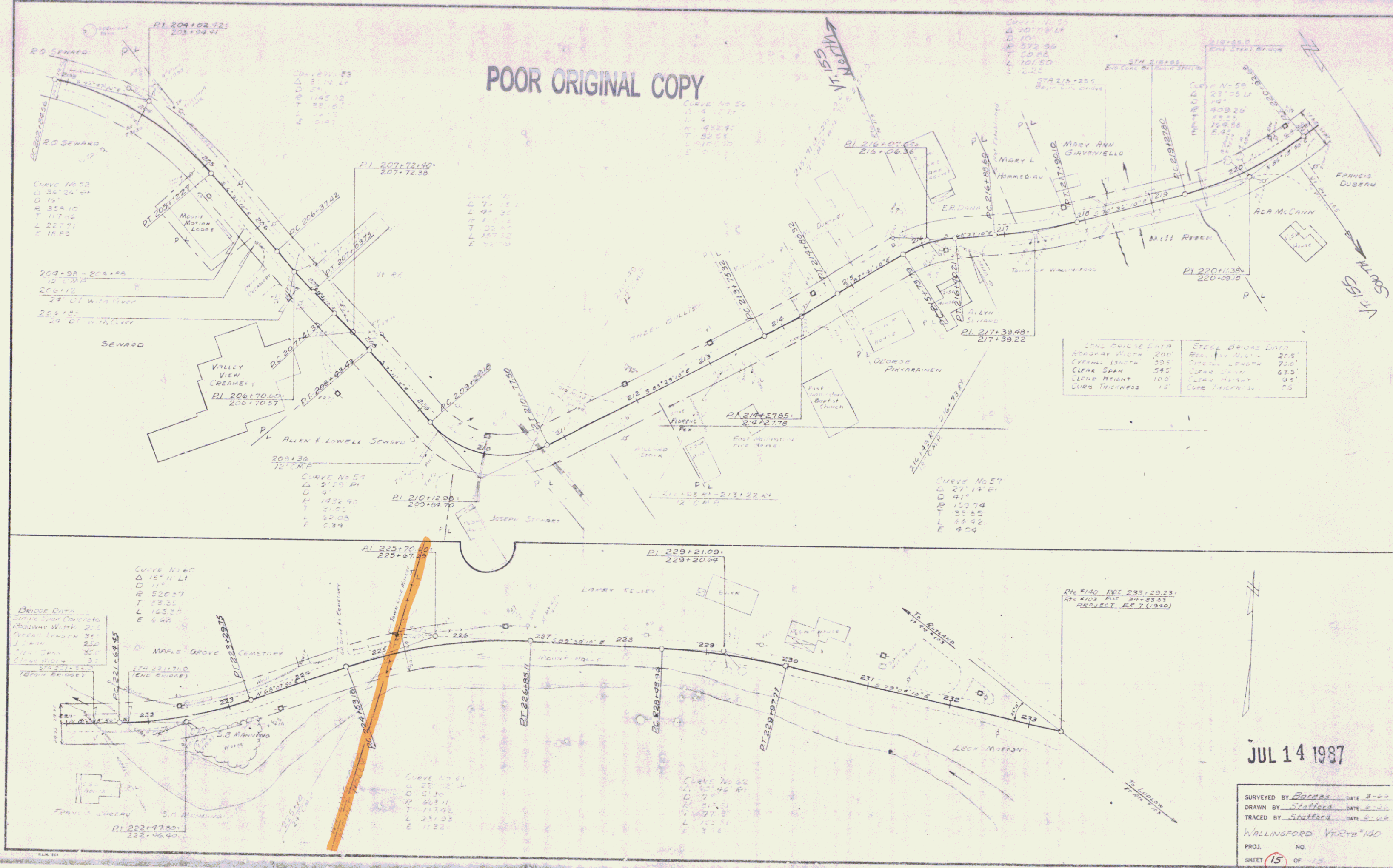

JUL 14 1987

SURVEYED BY Boyd DATE 3-80
 DRAWN BY Stafford DATE 3-80
 TRACED BY Stafford DATE 3-80
 WALLINGFORD V.I.R.T.E. #140
 PROJ. NO. _____
 SHEET 15 OF 15

15