

INDEX OF SHEETS

- 1. TITLE PAGE
- 2. TYPICAL CROSS-SECTION OF IMPROVEMENT (SINGLE TACK COAT OF REFINED TAR AND BLADE MIX PER STONE SEAL WITH OUTSIDE ASPHALT, ITEM 51)
- 3. QUANTITY SHEET
- 4. ITEM DETAIL AND DRAINAGE SHEET
- 5-6. EARTHWORK SHEETS
- 7. A-61 (TYPICAL FOR SLOPES IN SOLID ROCK EXCAVATION)
- 8. B-1 (BANKING TABLES)
- 9. B-5 (TYPICAL SLOPE GRADING)
- 10. D-2 (HEADWALLS AND UNDERDRAIN)
- 11. E-1 (BARRICADES, SIGNS, AND LIGHTS)
- 12. E-31 (FEDERAL AID CONSTRUCTION IDENTIFICATION SIGNS)
- 13. G-2a (TWO CABLE GUARD RAIL AND ANCHORS)
- 14. G-4 (MARKER POSTS AND GUIDE POSTS)
- 15. J-1 (PROJECT MARKERS AND BOUNDARY MARKERS)
- 16-20. PLAN AND PROFILE SHEETS
- 21-30. CROSS-SECTIONS
- 31. CURVE BANKING TRANSITION DIAGRAMS
- 32. B-10 (EMBANKMENT ON A SLOPE)
- 33. B-11 (SLOPE STABILIZATION)
- 34. EXTRA SHEETS ADDED IN FINALS
- 6 A-C. FINAL EARTHWORKS
- 6. TRAILAGE SHEETS
- 7. BORROW PIT SECTION SHEETS

PROJECT NAME & NUMBER TYPE PAV'T AREA
 MT HOLLY FH 4-1 (3) TACK COAT TYPE 3 14006.S.V.

RECORD PLANS MATERIALS
 SUBBASE OF GRAVEL - CARRARA PIT - CUTTINGSVILLE, VT.
 G GARROW PIT - MT. HOLLY, VERMONT.
 TAR - WITCO - WORCESTER, MASS.
 ASPHALT - MOBIL OIL, ALBANY, NEW YORK
 ACCG & CG METAL PIPE - NORTHEASTERN CULVERT CORP. WESTMINSTER, VERMONT
 G' RAIL, WOOD GUIDE & MARKER POSTS ST. GRISWOLD - WILLISTON, VERMONT

CONTRACTOR: EARL & MERRY, INC. RUTLAND, VT.
 RESIDENT ENGINEER: R.R. RUSSELL, JR.
 INSPECTOR: D. BOONE
 RECORD PLANS: R. RUSSELL, JR.

CONTRACT:
 D. TEL: APRIL 28, 1965
 STARTED: MAY 6, 1965
 COMPLETED: OCTOBER 18, 1965
 ACCEPTED: OCTOBER 18, 1965

STATE OF VERMONT
 DEPARTMENT OF HIGHWAYS
 PROPOSED IMPROVEMENT

TOWN OF MT. HOLLY
 COUNTY OF RUTLAND
 VERMONT ROUTE #155 (STATE AID ROUTE #2)

WESTON-WALLINGFORD ROAD
 BEGINNING AT A POINT APPROXIMATELY 1.3 MILES
 NORTHWESTERLY OF THE WESTON-MT. HOLLY TOWN
 LINE AND EXTENDING NORTHWESTERLY 1.194 MILES

LENGTH OF PROJECT: 6,306.1 FEET = 1.194 MILES

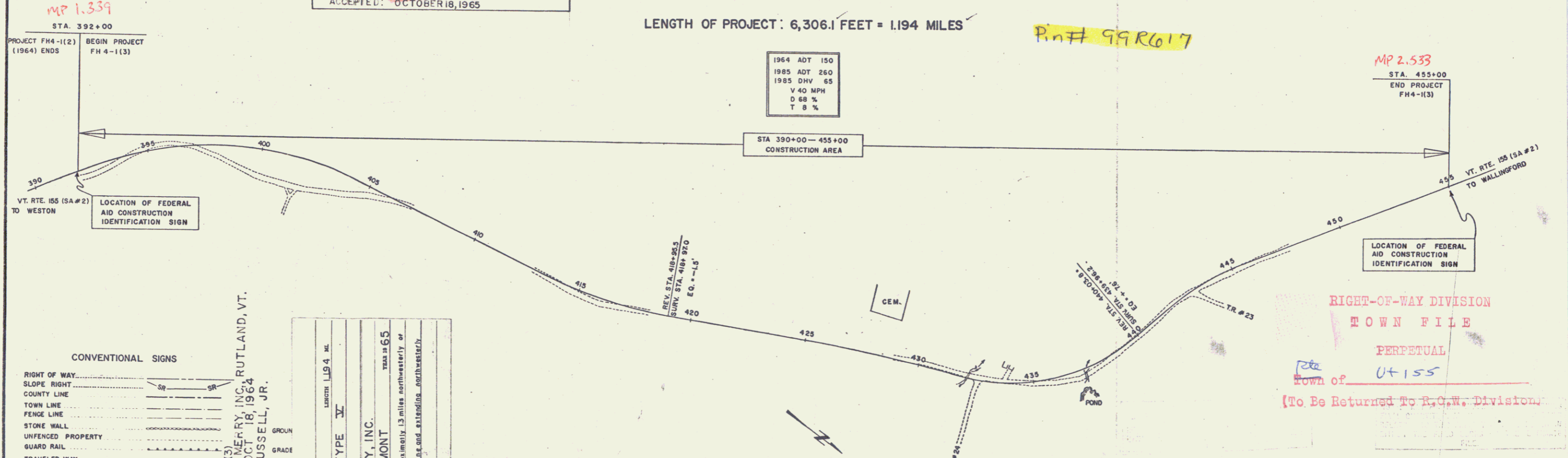
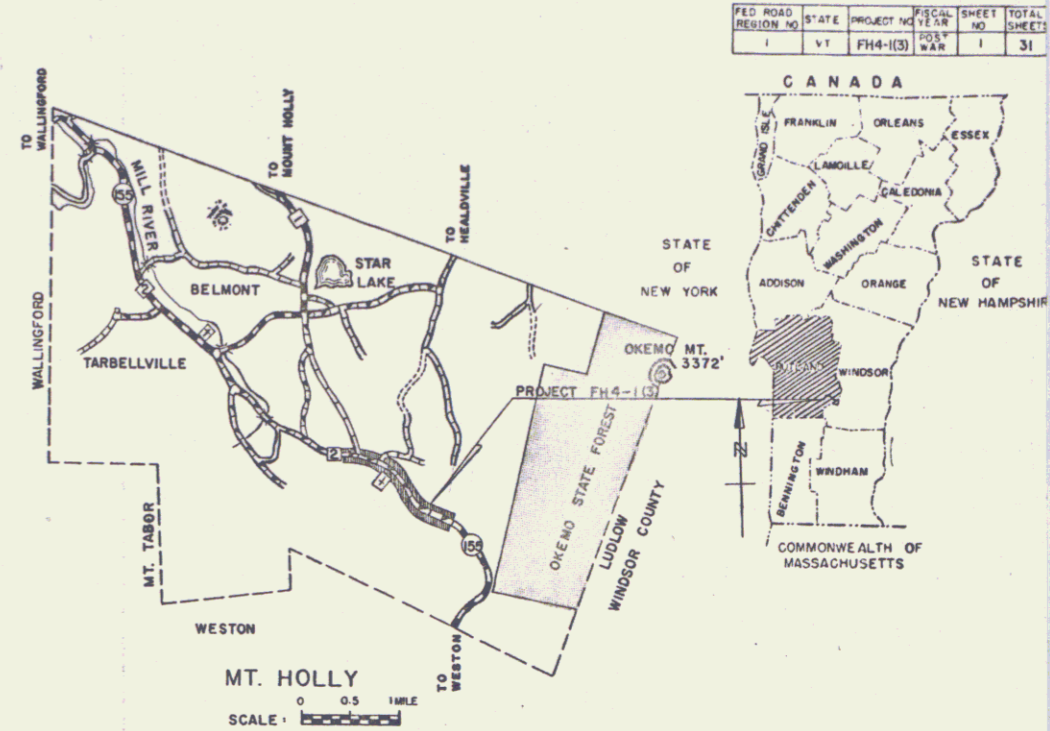

CONVENTIONAL SIGNS

- RIGHT OF WAY
- SLOPE RIGHT
- COUNTY LINE
- TOWN LINE
- FENCE LINE
- STONE WALL
- UNFENCED PROPERTY
- GUARD RAIL
- TRAVELED WAY
- RAILROAD
- RETAINING WALL
- CENTER LINE
- SURVEY LINE
- CULVERT
- DROP INLET
- TROLLEY POLE
- POWER POLE
- TELEPHONE POLE
- TREES
- HEDGE

MT. HOLLY FH 4-1 (3)
 CONTRACTOR: EARL & MERRY, INC.
 RUTLAND, VERMONT
 Location: Beginning at a point approximately 1.3 miles northwesterly of the Weston-Mt. Holly town line and extending northwesterly 1.194 miles.

SCALES

- TITLE 1" = 1'
- TYPICAL 1" = 1'
- PLAN 1" = 100'
- PROFILE HORIZONTAL 1" = 100'
- PROFILE VERTICAL 1" = 10'
- CROSS-SECTIONS 1" = 10'

APPROVED: [Signatures] DATE: 2/26/65

RIGHT-OF-WAY DIVISION
 TOWN FILE
 PERPETUAL
 Town of U+155
 (To Be Returned To R.O.W. Division)

DEPARTMENT OF COMMERCE
 BUREAU OF PUBLIC ROADS

APPROVED: [Signatures] DATE: 1/4/65

PROJECT FH NO. 4-1(3)
 SHEET 1 OF 31 SHEETS