

INDEX OF SHEETS

SHEET NO.	TITLE PAGE
1	TITLE PAGE
2	TYPICAL CROSS-SECTION OF IMPROVEMENT (SINGLE TACK COAT OF REFINED TAR AND BLADE MIX)
3	QUANTITY SHEET
4	ITEM DETAIL AND DRAINAGE SHEET
5-6	EARTHWORK SHEETS
7	B-1 (BANKING TABLES)
8	B-5 (TYPICAL SLOPE GRADING)
9	B-6 (MUCK EXCAVATION)
10	D-2 (HEADWALLS AND UNDERDRAIN)
11	E-1 (BARRICADES, SIGNS, AND LIGHTS)
12	E-9 (FEDERAL AID CONSTRUCTION IDENTIFICATION SIGNS)
13	G-2a (TWO CABLE GUARD RAIL AND ANCHORS)
14	G-4 (MARKER POSTS AND GUIDE POSTS)
15	J-1 (PROJECT MARKERS AND BOUNDARY MARKERS)
16-20	PLAN AND PROFILE SHEETS
21-22	DETAILS OF CONCRETE BOX AT STA. 343 + 20
23	REINFORCING STEEL SCHEDULE
24-31	CROSS-SECTIONS
32	CURVE BANKING TRANSITION DIAGRAMS
5-A & 6-A	FINAL EARTHWORK SHEETS

BENCH MARK DATA BASED ON U.S.G.S. ELEVATIONS

STATE OF VERMONT  
DEPARTMENT OF HIGHWAYS

PROPOSED IMPROVEMENT

FOREST HIGHWAY PROJECT

**TOWN OF MT. HOLLY**  
**COUNTY OF RUTLAND**  
**STATE AID ROUTE #2 (VT. RTE. 155)**  
**WESTON-WALLINGFORD ROAD**

BEGINNING AT A POINT APPROXIMATELY 0.26 MILE NORTHERLY OF THE WESTON-MT. HOLLY TOWN LINE AND EXTENDING NORTHWESTERLY 5.70 MILE.

LENGTH OF PROJECT: 5,700 FEET = 1.0795 MILE

1958 ADT	100
1980 ADT	150
1980 DHV	40
V	40 MPH
D	70 %
T	8 %

Pr# 992616

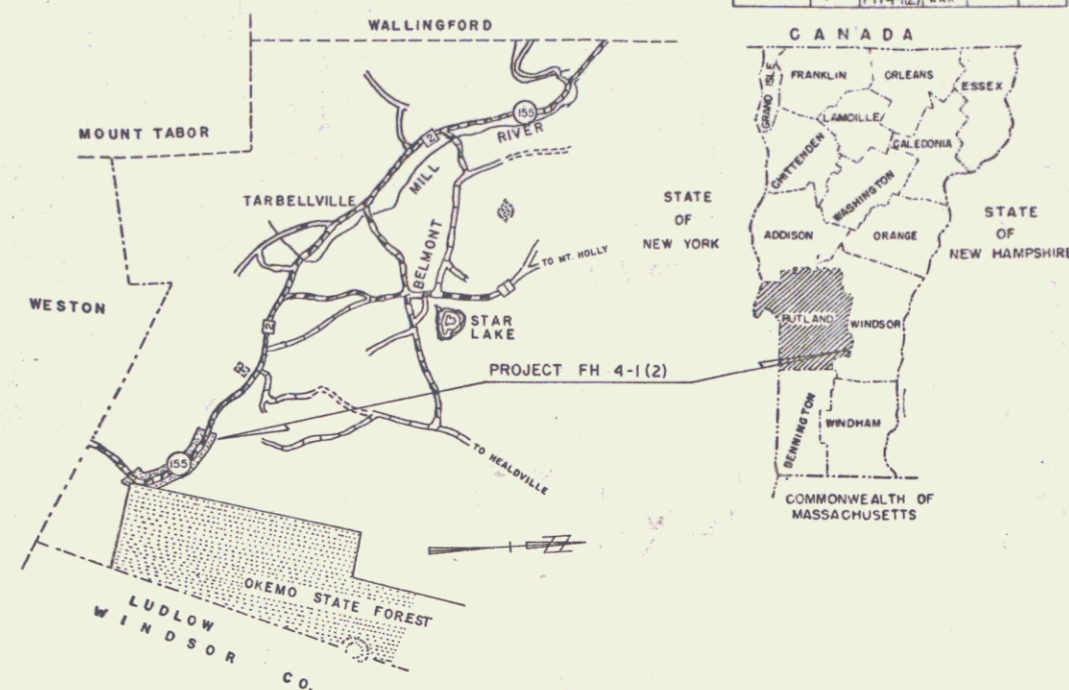

PROJECT NAME & NUMBER	TYPE	PAVEMENT AREA
MT. HOLLY FH 4-1(2)	SINGLE TACK COAT OF REFINED TAR & BLADE MIX PEA STONE SEAL WITH CUTBACK ASPHALT.	12,667 SY

RECORD PLANS MATERIALS

SUBBASE OF GRAVEL—WESTON ISLAND PIT—WESTON, VT.  
REFINED TAR—WITCO CHEMICAL CO. INC.—WORCESTER, MASS.  
CUTBACK ASPHALT—MOBIL OIL CO.—E. PROVIDENCE, R.I.  
CONCRETE CLASS B—JOSEPH P. CARRARA & SONS—RUTLAND, VT.  
REINFORCING STEEL—HANNIBAL GREEN'S SON & CO. INC.—TROY, N.Y.  
REINFORCED CONCRETE PIPE, GUARD RAIL, WOOD GUIDE & MARKER POSTS—S. T. CRISWOLD & CO. INC.—ESSEX JUNCTION, VT.  
A.C.C.G. MET. PIPE—NORTHEASTERN CULVERT CORR.—WESTMINSTER, VT.  
CONTRACTOR—EARLE & MERRY, INC. CONTRACT DATED—MAY 28, 1963.  
RUTLAND, VT. STARTED—JUNE 3, 1963.  
RESIDENT ENGINEER—WENDELL I. PIXLEY. COMPLETED—JUNE 30, 1964.  
RECORD PLANS—A. G. SPIDLE. ACCEPTED—JUNE 30, 1964.

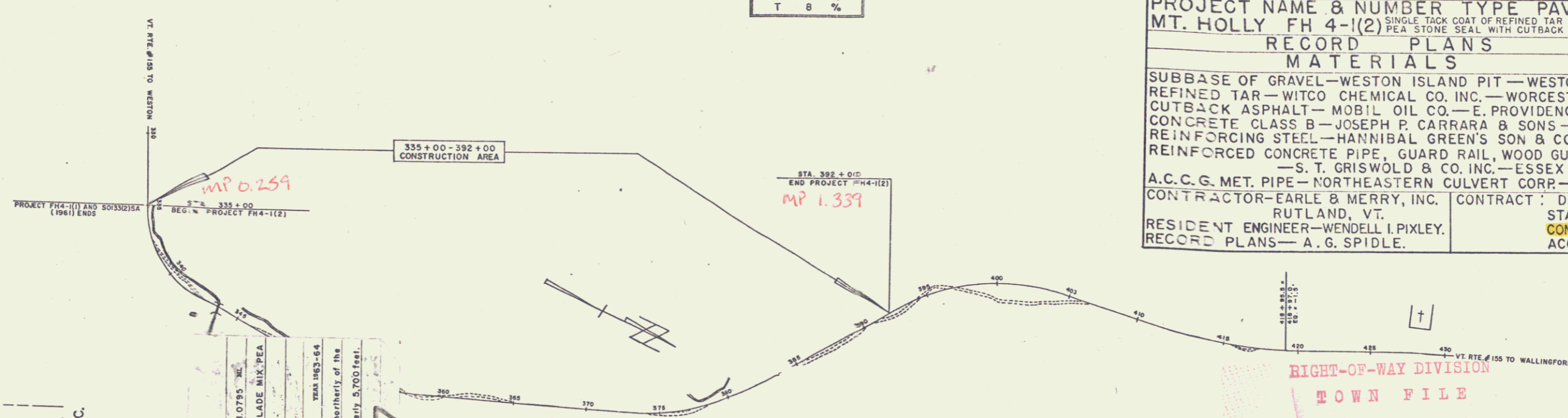

CONVENTIONAL SIGNS

RIGHT-OF-WAY LINE	SR
SLOPE RIGHTS	SR
COUNTY LINE	SR
TOWN LINE	SR
FENCE LINE	SR
STONE WALL	SR
UNFENCED PROPERTY	SR
GUARD RAIL	SR
TRAVELED WAY	SR
RAILROAD	SR
RETAINING WALL	SR
CENTER LINE	SR
SURVEY LINE	SR
CULVERT	SR
TOP INLET	SR
POLE	SR
TELEPHONE POLE	SR
TREES	SR
HEDGE	SR

CONTRACTOR—EARLE & MERRY, INC.  
RUTLAND, VT.  
LOCATION Beginning at a point approximately 0.26 mile northerly of the Weston-Mt. Holly Town Line and extending northerly 5.70 mile.

3364 Box 197  
WESTON, VT.

SCALES

HORIZONTAL	1" = 100'
VERTICAL	1" = 10'
SECTIONS	1" = 10'

APPROVED 11/13/62 DISTRICT ENGINEER	APPROVED 5/30/62 SECTIONAL ENGINEER	APPROVED 7/10/62 CONSTRUCTION ENGINEER	APPROVED 9/6/62 BRIDGE ENGINEER	APPROVED 3-30-62 DISTRICT ENGINEER	APPROVED Sept 6, 1962 PROPERTY ENGINEER	APPROVED Sept 11, 1962 CHIEF ENGINEER, R.H.D.
---	---	--	---------------------------------------	--	---	---

RIGHT-OF-WAY DIVISION  
TOWN FILE  
PERPETUAL  
Town of VT 155  
(To Be Returned To R.O.W. Division)

DEPARTMENT OF COMMERCE  
BUREAU OF PUBLIC ROADS

APPROVED	DATE
DIVISION ENGINEER	DATE
PROJECT FH NO. 4-1(2)	SHEET 1 OF 32 SHEETS

PLAN  
 4 TRACKED  
 7-80  
 100'

PROFILE  
 8-61  
 100'

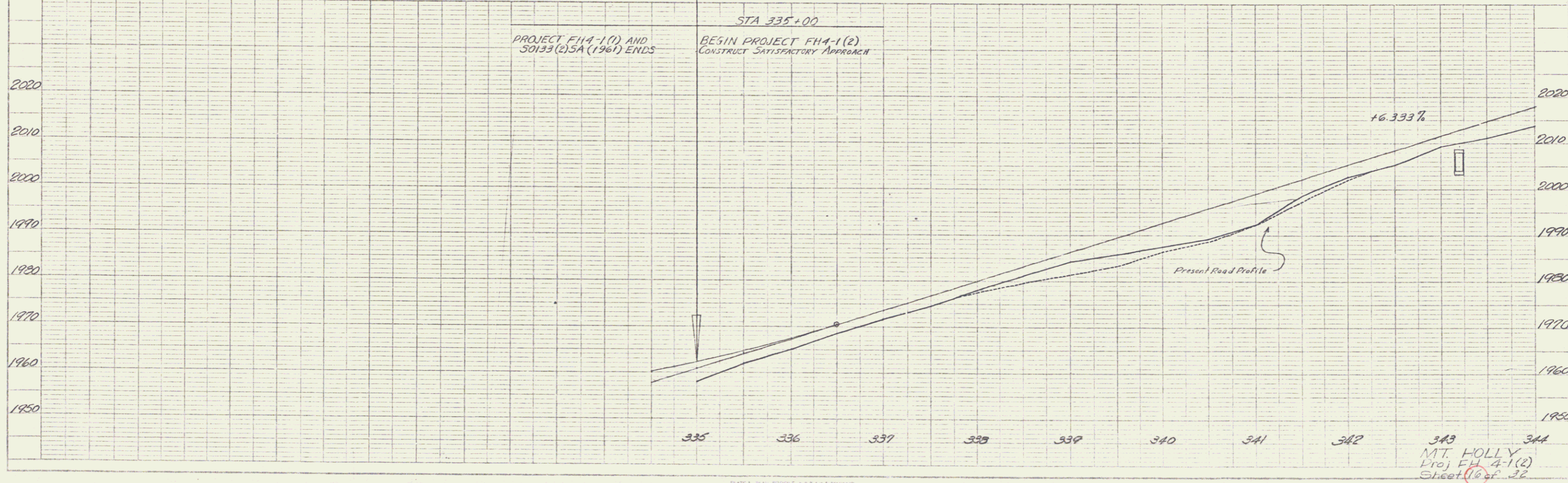
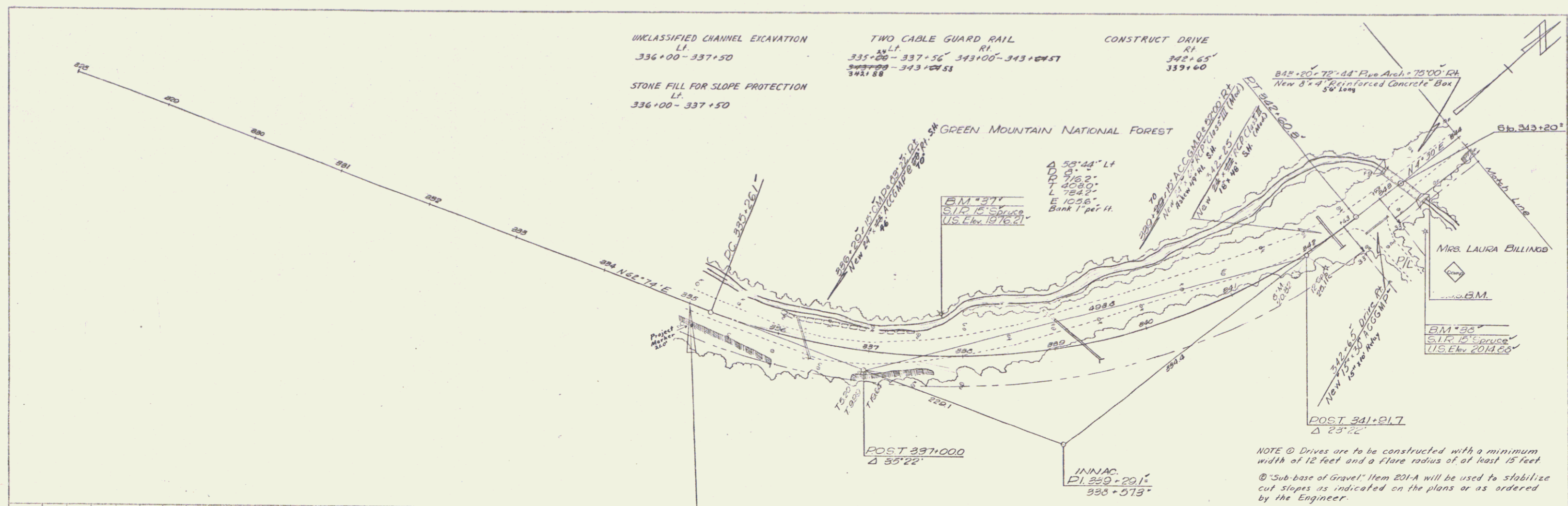
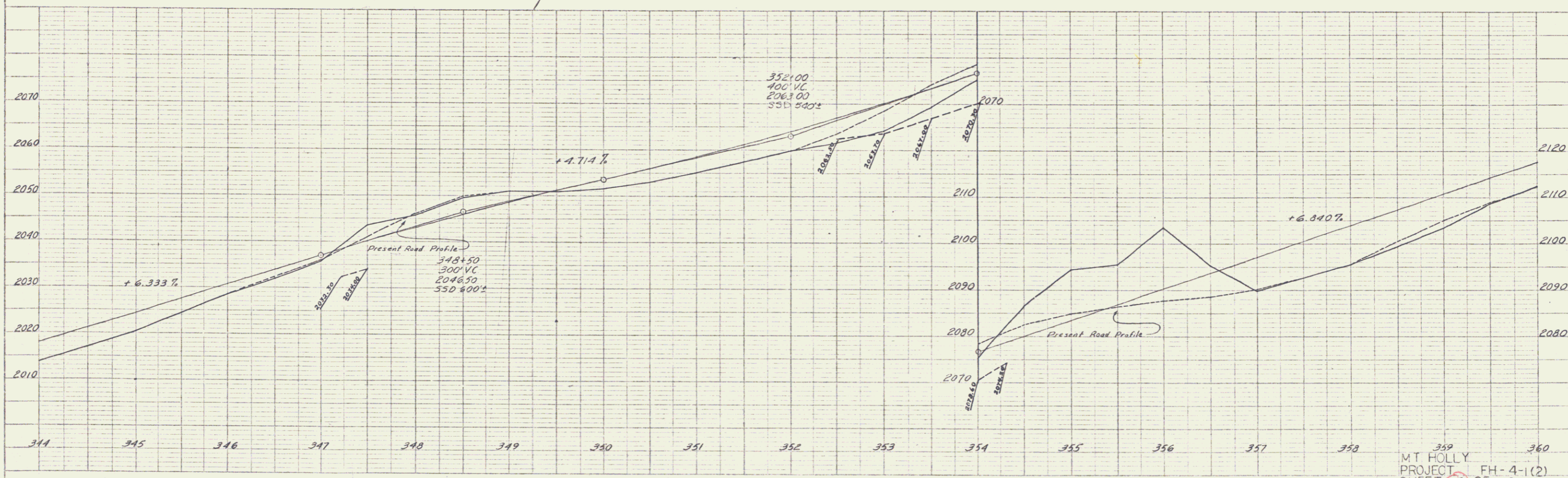
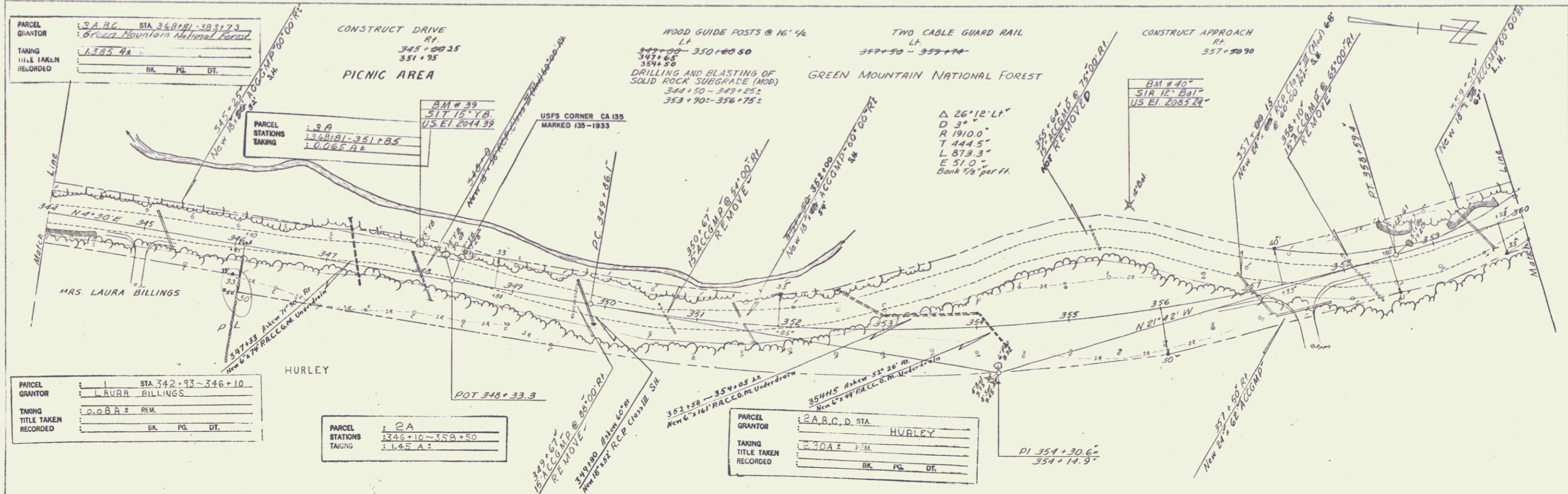

PLATE 1 PLAN PROJECT 4 TRACKED STANDARD  
 100' SCALE

MT. HOLLY  
 Proj. FH-1(2)  
 Sheet 16 of 22



PLAN  
 Traced  
 Spaulding 8/60  
 Loutman 8/60  
 Gagnan 9/60

PROFILE  
 Barnes 3/60  
 Gagnan 3/60

359  
 MT HOLLY  
 PROJECT FH-4-1(2)  
 SHEET 17 OF 32

PARCEL	1.9A
STATIONS	1.9E+33 - 360+88
TAKING	1.0.17 Acres

CONSTRUCT DRIVE  
Rt  
365+20

DRILLING AND BLASTING OF  
SOLID ROCK SUBGRADE (MOD)  
361+00 - 367+00

MUCK EXCAVATION  
367+50 - 373+50

PARCEL	1.9C
STATIONS	1.86+22 - 363+73
TAKING	1.15 Acres

GREEN MOUNTAIN NATIONAL FOREST

PLAN  
DATE 3/88  
BY [Signature]  
CHECKED [Signature]  
SCALE 1" = 40'

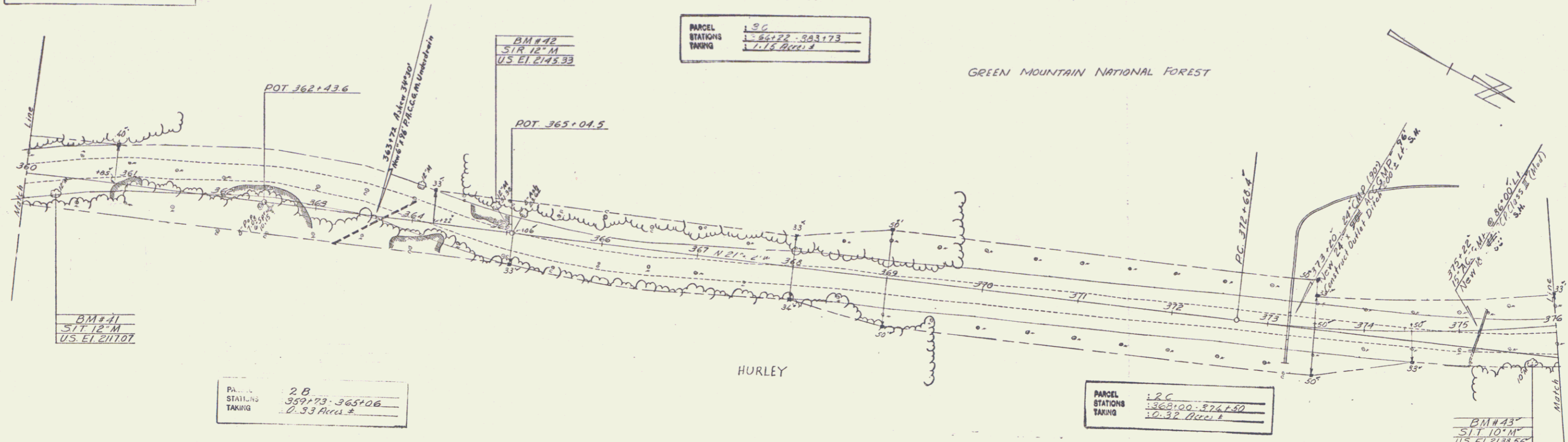

PARCEL	2.B
STATIONS	359+73 - 365+06
TAKING	0.33 Acres

PARCEL	1.2C
STATIONS	368+00 - 374+50
TAKING	10.32 Acres

PROFILE  
DATE 3/88  
BY [Signature]  
CHECKED [Signature]  
SCALE 1" = 40'

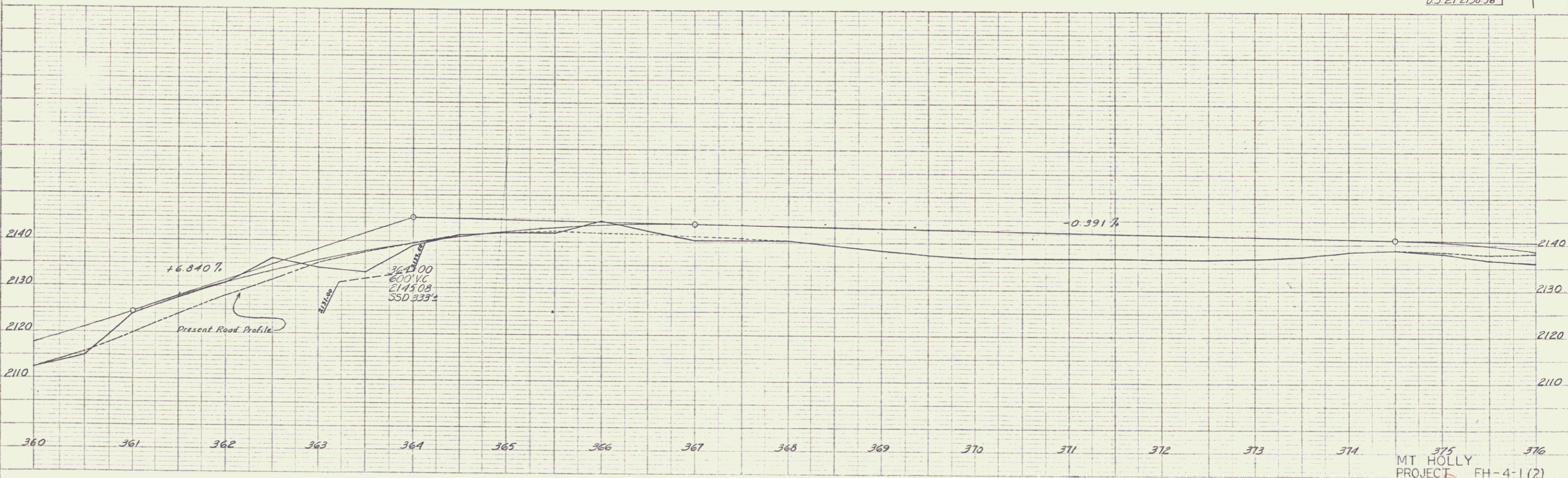

MT HOLLY  
PROJECT FH-4-1(2)  
SHEET 18 OF 32

PLATE - PLAN PROFILE - P.R.A.R. STANDARD  
REVISIONS - LISTED ON DRAWING  
DATE 3/88

PLAN  
 DATE: 8/60  
 DRAWN BY: Zaurman  
 CHECKED BY: Gagnon  
 TITLE: ROADWAY PROJECT

PROFILE  
 DATE: 8/60  
 DRAWN BY: Gagnon  
 CHECKED BY: Gagnon  
 TITLE: ROADWAY PROJECT

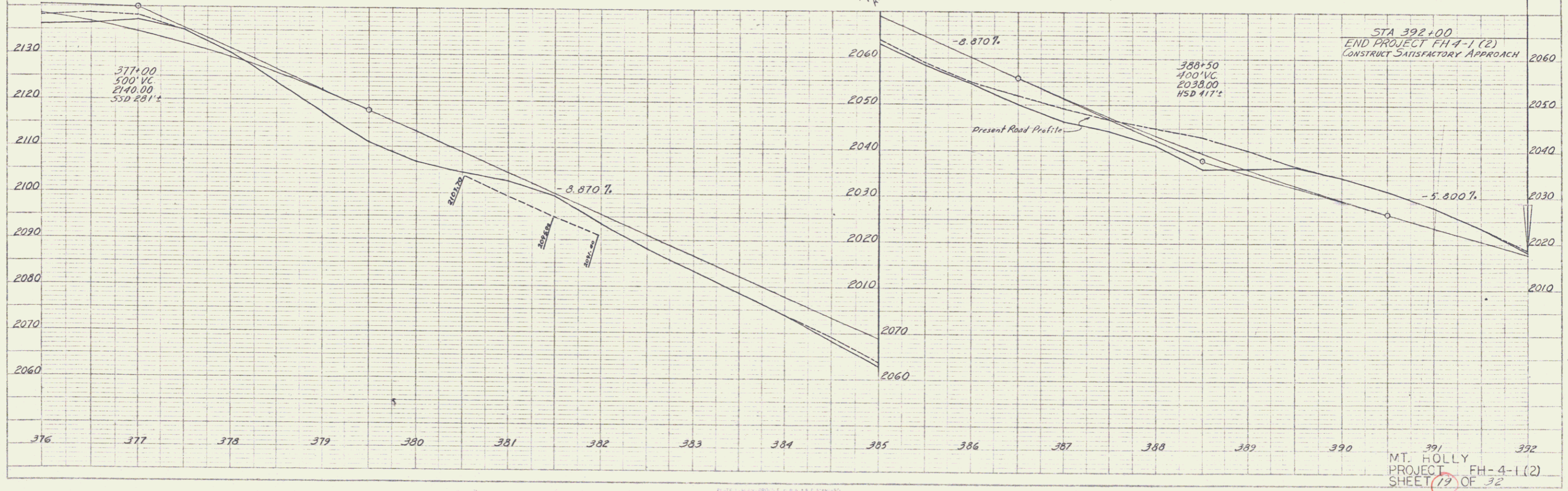
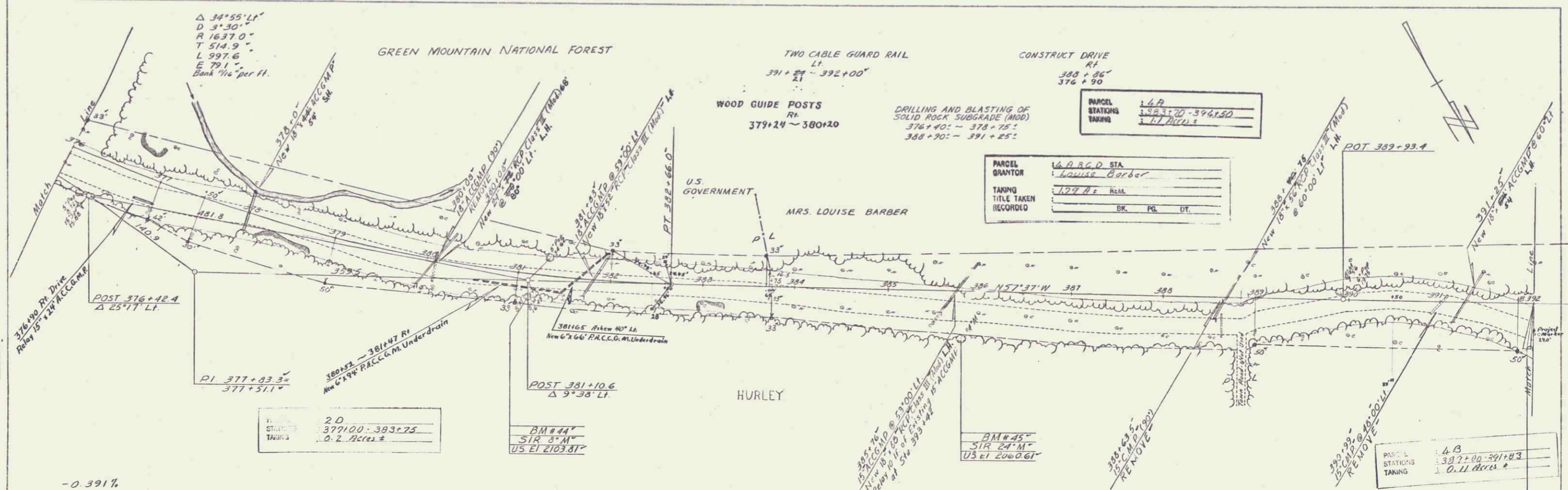

MT. HOLLY  
 PROJECT FH-4-1(2)  
 SHEET 19 OF 32

PLAN  
 DATE: 10/1/68  
 DRAWN BY: [illegible]  
 CHECKED BY: [illegible]

PROFILE  
 DATE: 10/1/68  
 DRAWN BY: [illegible]  
 CHECKED BY: [illegible]

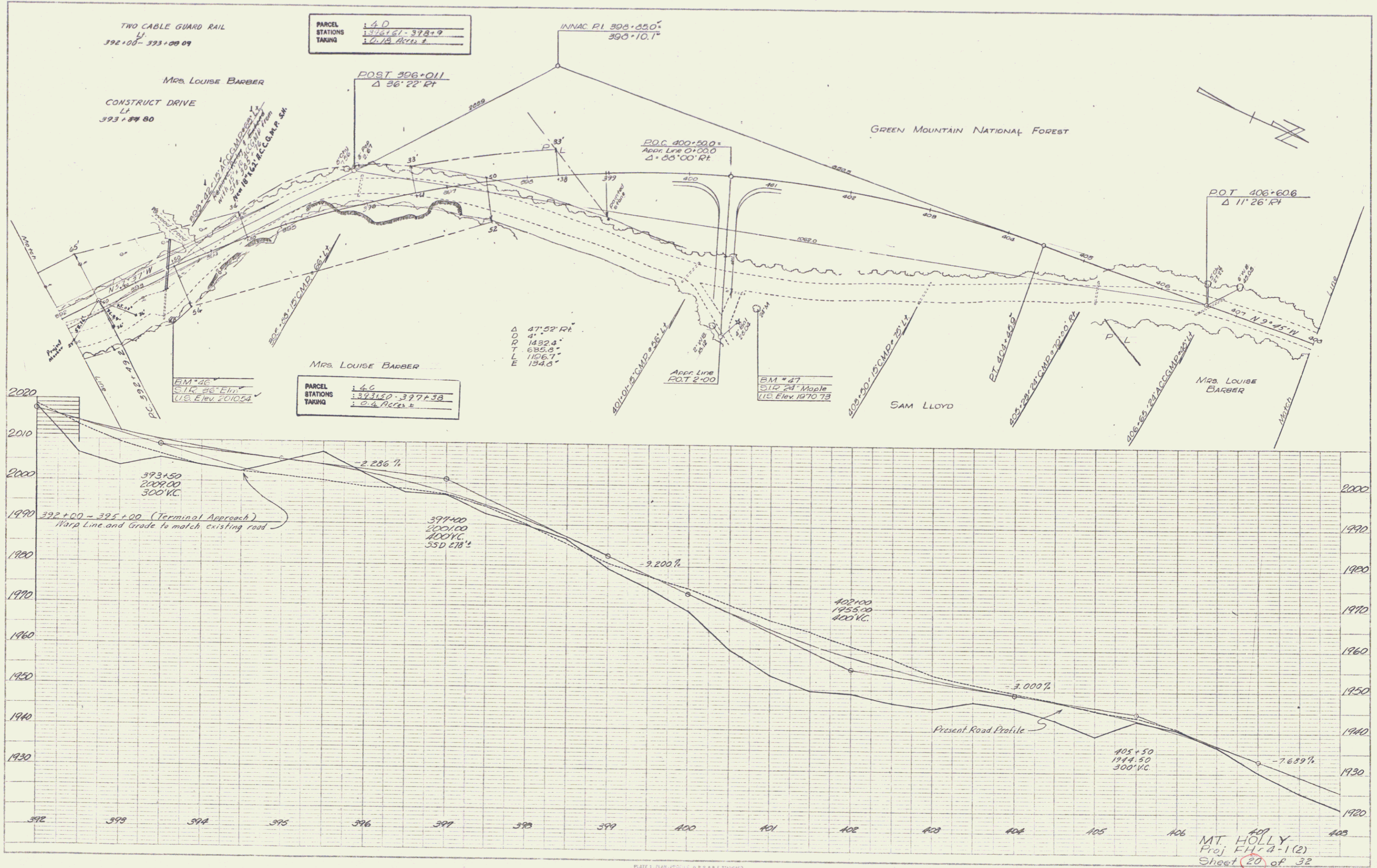

PARCEL  
 STATIONS  
 TAKING  
 14.0  
 392+61 - 398+9  
 6.78 Acres ±

PARCEL  
 STATIONS  
 TAKING  
 4.6  
 392+10 - 397+38  
 0.4 Acres ±

BM # 47  
 512' 21" Maple  
 U.S. Elev. 1970.73

MT. HOLLY  
 Proj. FH-4-1(2)  
 Sheet 20 of 32

PLATE 1: PLAN, PROFILE & C&G STUDIES  
 MAPLE & CO., INC., P.O. BOX 150  
 GREEN MOUNTAIN, VERMONT