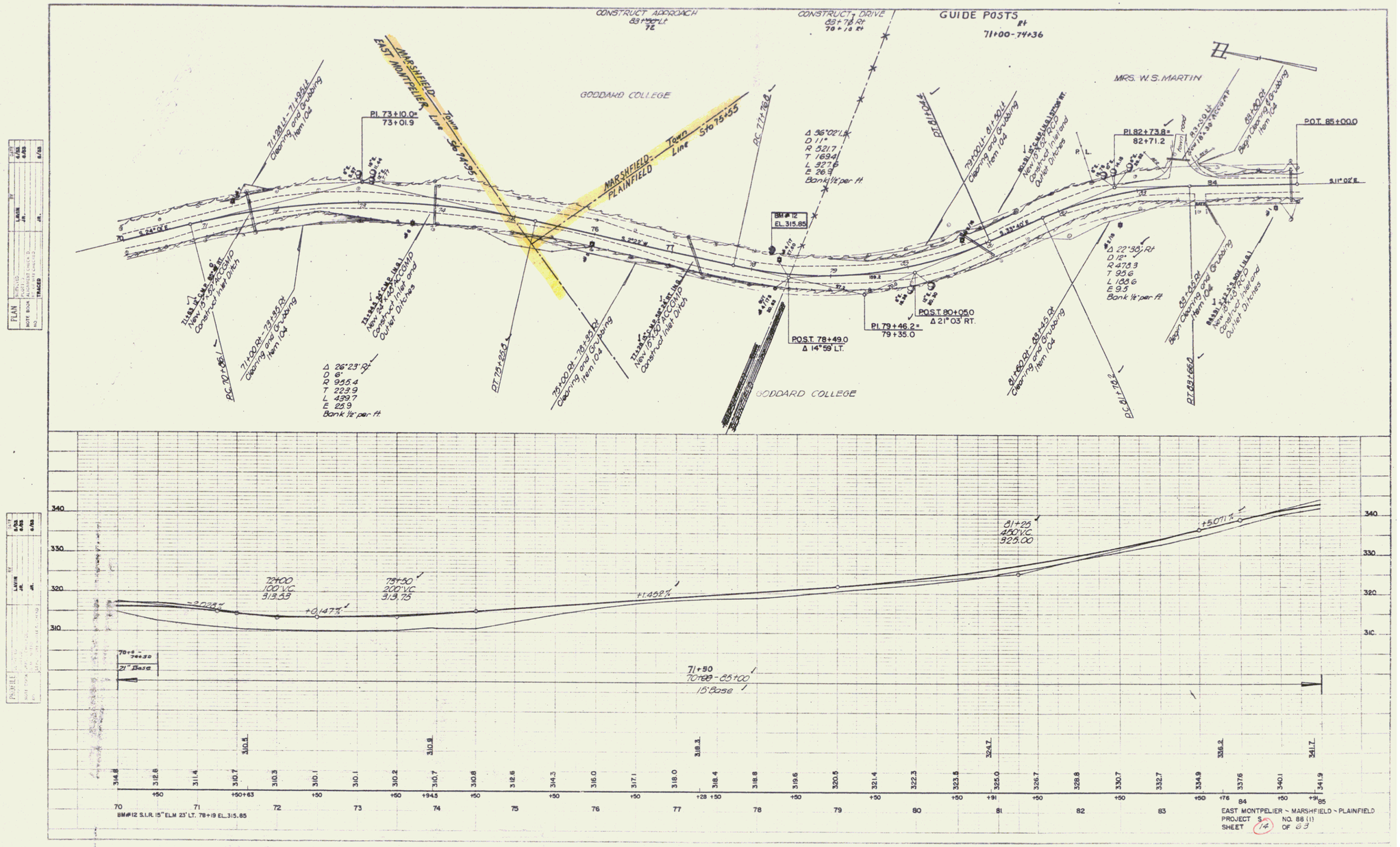
CONSTRUCT APPROACH
83+90 Lt
72
CONSTRUCT DRIVE
83+78 Rt
78+10 Rt
GUIDE POSTS
Rt
71+00-74+36
MARSHFIELD
EAST MONTPELIER Town Line Sta 74+95
MARSHFIELD-PLAINFIELD Town Line Sta 75+55
GODDARD COLLEGE
MRS. W.S. MARTIN
PI 73+10.0=
73+01.9
BM # 12
EL. 315.85
POST. 78+49.0
Δ 14°59' LT.
POST. 80+05.0
Δ 21°03' RT.
PI 79+46.2=
79+35.0
PI 82+73.8=
82+71.2
POT. 85+00.0
Δ 56°02' Lt
D 11°
R 521.7
T 169.4
L 327.6
E 26.9
Bank 1½' per ft.
Δ 22°38' Rt
D 12°
R 478.3
T 95.6
L 188.6
E 9.5
Bank 1½' per ft
Δ 26°23' Rt
D 6°
R 955.4
T 223.9
L 439.7
E 25.9
Bank 1½' per ft.
BC 70+06
BC 77+76.8
BC 81+72.2
PT 75+25.5
PT 83+66.0
PT 81+04
PT 83+00
71+80 Lt - 71+90 Lt
Clearing and Grubbing
Item 104
71+00 Rt - 73+50 Rt
Clearing and Grubbing
Item 104
75+00 Rt - 78+50 Rt
Clearing and Grubbing
Item 104
79+00 Lt - 81+90 Lt
Clearing and Grubbing
Item 104
81+50 Rt - 83+45 Rt
Clearing and Grubbing
Item 104
83+00 Rt
Begin Clearing and Grubbing
Item 104
83+05 Rt
Begin Clearing and Grubbing
Item 104
71+83.5 Lt - 74+95.5 Rt
New 15"x30" ACCMP
Construct Inlet Ditch
73+83.5 Lt - 75+95.5 Rt
New 15"x30" ACCMP
Construct Inlet and
Outlet Ditches
77+83.5 Lt - 79+95.5 Rt
New 15"x30" ACCMP
Construct Inlet Ditch
80+83.5 Lt - 82+95.5 Rt
New 15"x30" ACCMP
Construct Inlet and
Outlet Ditches
83+83.5 Lt - 85+95.5 Rt
New 15"x30" ACCMP
Construct Inlet and
Outlet Ditches
S 24°10' E
S 22°22' W
S 33°40' E
S 11°02' E
P.L.
72+00
100' V.C.
313.33
78+50
200' V.C.
319.75
81+25
450' V.C.
325.00
-2.024%
+0.147%
+1.452%
+5.071%
71+50
70+88-85+00
15' Base
78+5-
74+30
21' Base
BM#12 S.I.R. 15" ELM 23' LT. 78+19 EL. 315.85
EAST MONTPELIER - MARSHFIELD - PLAINFIELD
PROJECT S NO. 88 (1)
SHEET 14 OF 69

7