

STATE OF VERMONT
AGENCY OF TRANSPORTATION
RIGHT-OF-WAY PLANS
DETAIL SHEET

TABLE OF PROJECT PROPERTY ACQUISITION

PARCEL NO.	GRANTOR	SHEET NO.	BEGINNING STATION	ENDING STATION	TAKING	REM.	RIGHTS	TITLE TAKEN	DATE	TOWN OR CITY RECORDED	BK.	PG.	REMARKS
1	URIE, SHIRLEY D	1,2	REV. 143+50 LT. REV. 142+50 LT. REV. 143+15 LT. REV. 145+50 LT. REV. 148+90 LT.	REV. 149+00 LT. REV. 148+52 LT. REV. 144+10 LT. REV. 148+35 LT. REV. 149+10 LT.	0.15 A±		CONST EASE (T) (0.13 A±) SLOPE (T) (180 SF±) SLOPE (T) (0.07 A±) SLOPE (T) (30 SF±)	WDOE	6-15-79	LYNDON	73	182	(2800 Sift ±)
2	LYNDONVILLE ELECTRIC												UTILITY
3	NEW ENGLAND TELEPHONE & TELEGRAPH CO.												UTILITY

TABLE OF REVISIONS

REVISION NO.	SHEET NO.	DESCRIPTION OF REVISION	DATE	MADE BY	APPROVED BY
		TOWN OF LYNDON Project MA 3955 Pin # 99R595 Route VT 122 Date 4/5/1979 MP 2.689 - 2.831			

RIGHT-OF-WAY DIVISION
TOWN FILE
PERPETUAL
Town of VT 122
(To Be Returned To R.O.W. Division)

DESIGNED BY: DON DATE 4-5-79
CHECKED BY: W.S.B. DATE 4-5-79

DR RT - DRAINAGE RIGHT
DIT RT - DITCHING RIGHT
CH RT - CHANNEL RIGHT
DRIVE RT - DRIVE RIGHT
CUL. RT - CULVERT RIGHT
⊙ - DEMOLITION OR REMOVAL
W - WATER SOURCES

----- PRESENT R.O.W.
/// - - - - - TAKING WITHOUT ACCESS
--- P --- L --- TAKING WITHOUT ACCESS ALONG PROPERTY LINES
----- TAKING WITH ACCESS
(P) PERMANENT EASEMENT
(T) TEMPORARY EASEMENT

LEGEND
--- CONST. EASE --- CONST. EASEMENT
--- SR --- SR --- SLOPE RIGHTS
--- P --- L --- PROPERTY LINE
--- Δ --- Δ --- TOP OF CUT
--- ○ --- ○ --- TOP OF SLOPE

APPROVED: *Thomas P. West* DATE 4-5-79
CHIEF OF PLANS & TITLES

DEC 21 1981

PROJECT LYNDON
NO. MA 3955

SHEET 3 OF 3

ROW

PLAN
 REVISIONS
 DATE BOOK
 NO. OF REVISIONS

PROFILE
 DATE BOOK
 NO. OF REVISIONS

BEGIN ROW PROJECT
 MA 3955 REV. STA. 142+00 CL

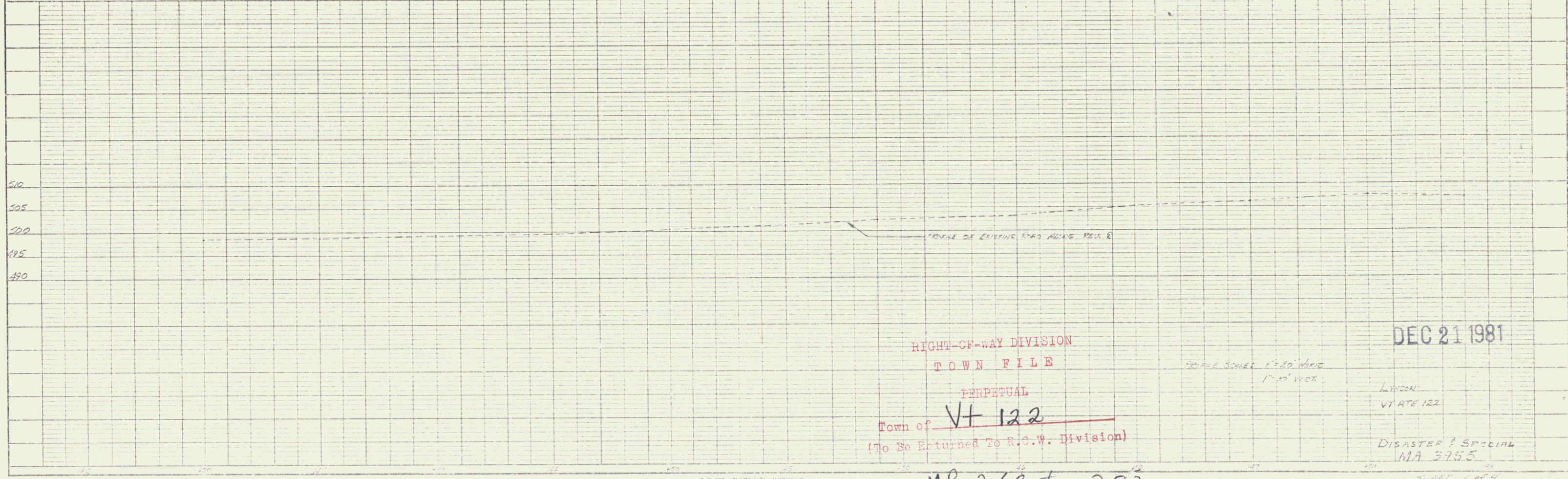
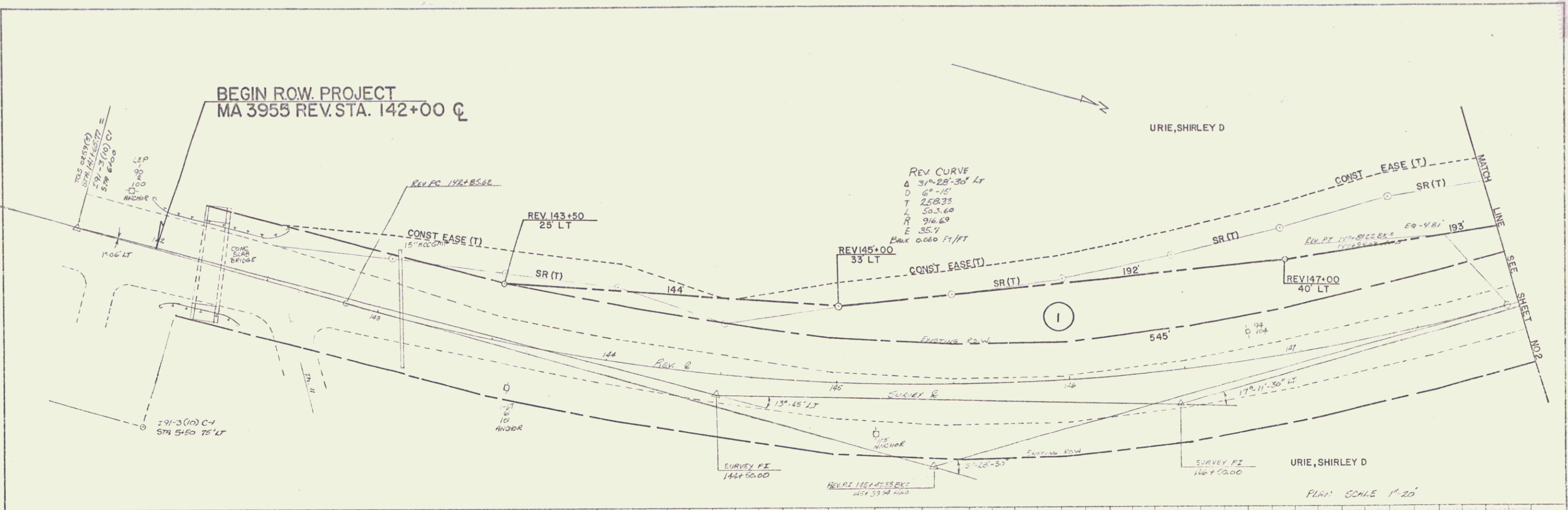

RIGHT-OF-WAY DIVISION
 TOWN FILE
 PERPETUAL
 Town of Vt 122
 (To Be Returned To R.O.W. Division)

DEC 21 1981

DISASTER ? SPECIAL
 MA 3955

M.P. 2.69 to 2.83

ROW 1 OF 3
 047 2

PLATE 1 PLAN PROFILE
 REVISIONS & DATE

END ROW PROJECT
MA 3955 REV. STA. 149+50 CL

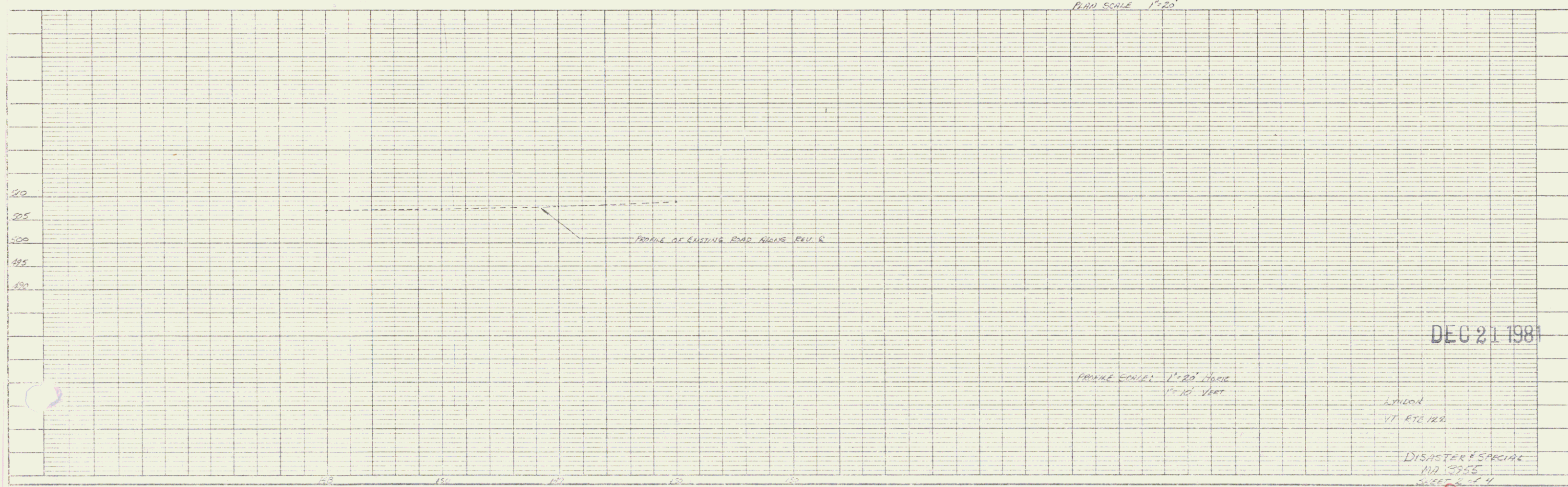
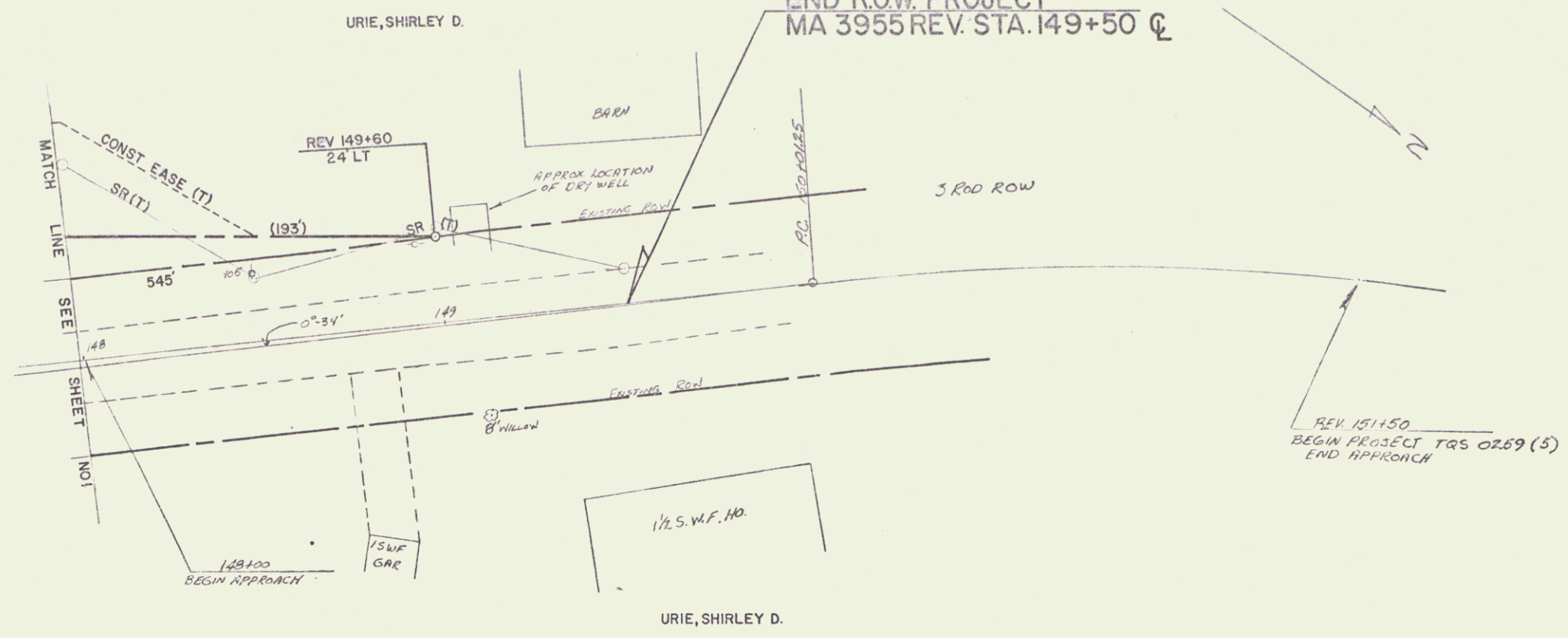

DEC 21 1981

PROVIDE SLOPE 1"=20' HORIZ
1"=10' VERT

LOUHO
VT. ETC. 1981

DISASTER & SPECIAL
MA 3955
SHEET 2 OF 4

ROW 2 OF 3

BR-3

PLATE 1, PLAN PROFILE
K&E
KURTZ & SIBER CO.

3