

PLAN DATE 5/11/11 FISCAL DISTRICT TOTAL
 JUST NO. 1 YEAR 10 SHEETS
 71, 69(1) 22 76
 POST WAR F A SECONDARY

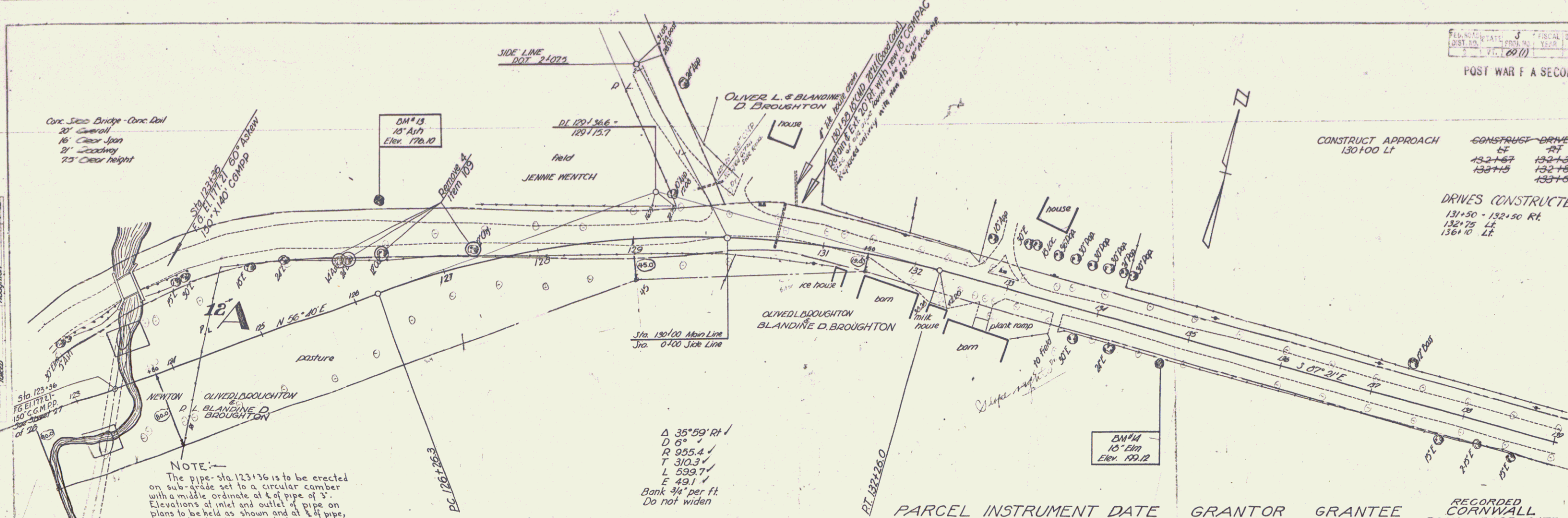

CONSTRUCT APPROACH	CONSTRUCT DRIVES
130+00 LT	RT
	132+67
	132+85
	132+94
	133+45
	133+63
DRIVES CONSTRUCTED	
131+50 - 132+50 RT	
132+75 LT	
136+10 LT	

NOTE:
 The pipe-sha 123+36 is to be erected on sub-grade set to a circular camber with a middle ordinate at 4' of pipe of 3". Elevations at inlet and outlet of pipe on plans to be held as shown and at 4' pipe, sub-grade elevations on which pipe is to be laid shall be 194.11

Δ 35°59' RH
 D 6'
 R 955.4'
 T 310.3'
 L 599.7'
 E 49.1'
 Bank 3/4" per ft.
 Do not widen

PARCEL INSTRUMENT DATE	GRANTOR	GRANTEE	RECORDED CORNWALL BOOK PAGE DATE
12-1-33	W. D. E.	BLANDINE D. ST. OF VT.	20 773-774 11-10-48

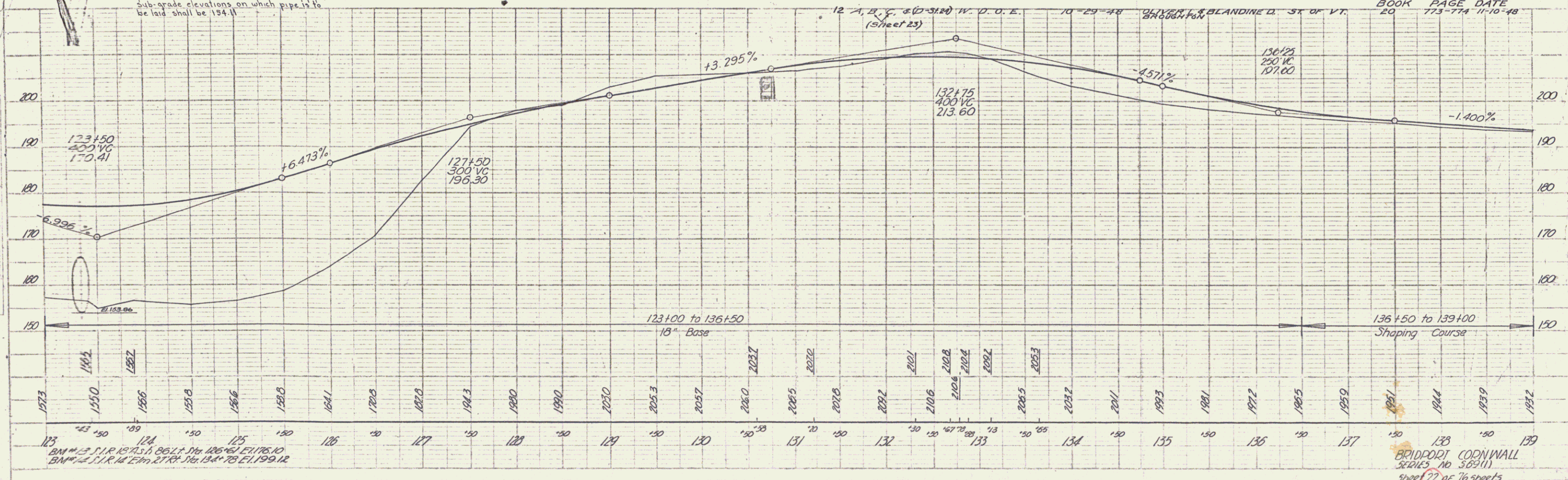

Description
 Location
 Remarks

Profile
 Notes
 1. All elevations are in feet above sea level.
 2. All distances are in feet.
 3. All bearings are in degrees, minutes, and seconds.
 4. All curves are to the right unless otherwise noted.

BRIDPORT CORNWALL
 SERIES No. 369(1)
 Sheet 22 of 76 sheets