

INDEX OF SHEETS

SHEET NO. 1	TITLE PAGE
2	TYPICAL CROSS SECTION OF IMPROVEMENT, 13' BIT. CONC. PAV. ITEM 361-B MOD.
3-4	QUANTITY SHEETS (ITEMS)
5	QUANTITY SHEET (DRAINAGE)
6-9	EARTHWORK SHEETS
10-23	PLAN AND PROFILE SHEETS
24	BRIDGE, PRELIMINARY INFORMATION SHEET
25	BRIDGE, BORING LOG
26	BRIDGE, PLAN AND ELEVATION
27	BRIDGE, FRAMING PLAN, STONE FILL AND CHANNEL DETAILS
28	BRIDGE, ABUTMENT NO. 1
29	BRIDGE, ABUTMENT NO. 2
30	BRIDGE, DETAILS OF PIERS #1 AND #2
31	BRIDGE, DETAILS OF APPROACH SLAB #1
32	BRIDGE, DETAILS OF APPROACH SLAB #2
33	BRIDGE, NEWWORKS STEEL SCHEDULE
34	BRIDGE, CHANNEL CROSS SECTION
35-39	BRIDGE, SB-50-60, SHEET 1
40	BRIDGE, SB-50-60, SHEET 2
41	BRIDGE, SB-30-60
42	BRIDGE, SB-22-60
43	BRIDGE, SCB-D-60
44	BRIDGE, SCB-D-60
45	BRIDGE, SCB-D-60
46	BRIDGE, SCB-D-60
47	BRIDGE, SCB-D-60
48	BRIDGE, SCB-D-60
49	BRIDGE, SCB-D-60
50	BRIDGE, SCB-D-60
51	BRIDGE, SCB-D-60
52	BRIDGE, SCB-D-60
53	BRIDGE, SCB-D-60
54	BRIDGE, SCB-D-60
55	BRIDGE, SCB-D-60
56	BRIDGE, SCB-D-60
57	BRIDGE, SCB-D-60
58	BRIDGE, SCB-D-60
59	BRIDGE, SCB-D-60
60	BRIDGE, SCB-D-60
61	BRIDGE, SCB-D-60
62	BRIDGE, SCB-D-60
63	BRIDGE, SCB-D-60
64-145	CROSS SECTIONS
9 A-D	FINAL EARTHWORK SHEETS
95 A-F	FINAL DRAWINGS - BRIDGE
95 A-T	FINAL SHEETS
134-148	BORROW PIT SECTIONS
139-144	CHANNEL SECTION SHEETS

POOR ORIGINAL COPY

STATE OF VERMONT
DEPARTMENT OF HIGHWAYS

PROPOSED IMPROVEMENT

TOWNS OF RYEGATE-NEWBURY
COUNTIES OF CALEDONIA AND ORANGE
U. S. ROUTE 302

BARRE - WELLS RIVER ROAD

BEGINNING AT A POINT 12,072.1 FEET NORTHWESTERLY OF THE RYEGATE-NEWBURY TOWN LINE AND EXTENDING SOUTH-EASTERLY 13,203.1 FEET.
LENGTH OF ROADWAY 13,071.1 FEET = 2.475 MILES
LENGTH OF BRIDGE 132.0 FEET = 0.025 MILES
LENGTH OF PROJECT 13,203.1 FEET = 2.500 MILES

ADT (1957)	790 - 980
ADT (1960)	1275 - 1600
DHV	195 - 230
D	55%
T	15%
MPH	50

RIGHT-OF-WAY DIVISION
TOWN FILE

PERPETUAL
Route of US 302
(To Be Returned To R.O.W. Division)

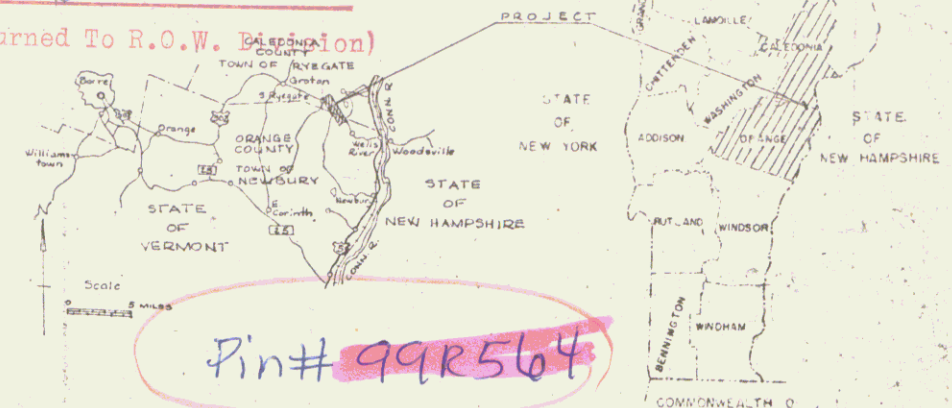

PROJECT NAME & NUMBER TYPE PAVEMENT AREA
RYEGATE-NEWBURY F 026-1(1) 3" BIT. CONCRETE 35,219 S.Y.

- RECORD PLANS
- MATERIALS
- SUBBASE OF GRAVEL - EASTMAN PIT, SOUTH RYEGATE, VERMONT
 - SUBBASE OF SAND - EASTMAN & LEETZ PIT, S. RYEGATE, VT.
 - SUBBASE OF CRUSHED ROCK - CALEDONIA SAND & GRAVEL CO., RYEGATE, VERMONT
 - CONCRETE - D & D CONCRETE, MONTPELIER, VERMONT
 - REINFC. STEEL - REPUBLIC STEEL CORP., BOSTON, MASS.
 - STRUCTURAL STEEL - VERMONT STRUCTURAL STEEL CORP., BURLINGTON, VERMONT
 - TAR - W.T.CO. WORCESTER, MASS.
 - ASPHALT - HUMBLE OIL CO., EVERETT, MASS.
 - TAR EMULSION - BORDEN CHEMICAL CO. NEW YORK, N.Y.
 - PEA STONE & STONE GRITS - KELLY CONST. CO., BARRE, VT.
 - BITUMINOUS CONCRETE - LAMPIKE, W. LEBANON, N.H.
 - R.C.P.P.F. - HUME PIPE OF NEW ENGLAND - WINSOR, VT.
 - A.C.C.G. METAL PIPE, ELBOWS & C.C.M.P. PIPE ARCH
 - NEW ENGLAND METAL CULVERT, WHITE RIVER JUNCTION, VT.
 - BRIDGE RAIL - VERMONT STRUCTURAL STEEL, BURLINGTON, VT.
 - THREE CABLE GUARD RAIL, STEEL GUIDE & MARKER POSTS & TUBER CURB - SIEGRISWOLD, WILLISTON, VT.
 - TREES, SHRUBS & VINES - PUTNEY NURSEY, PUTNEY, VERMONT

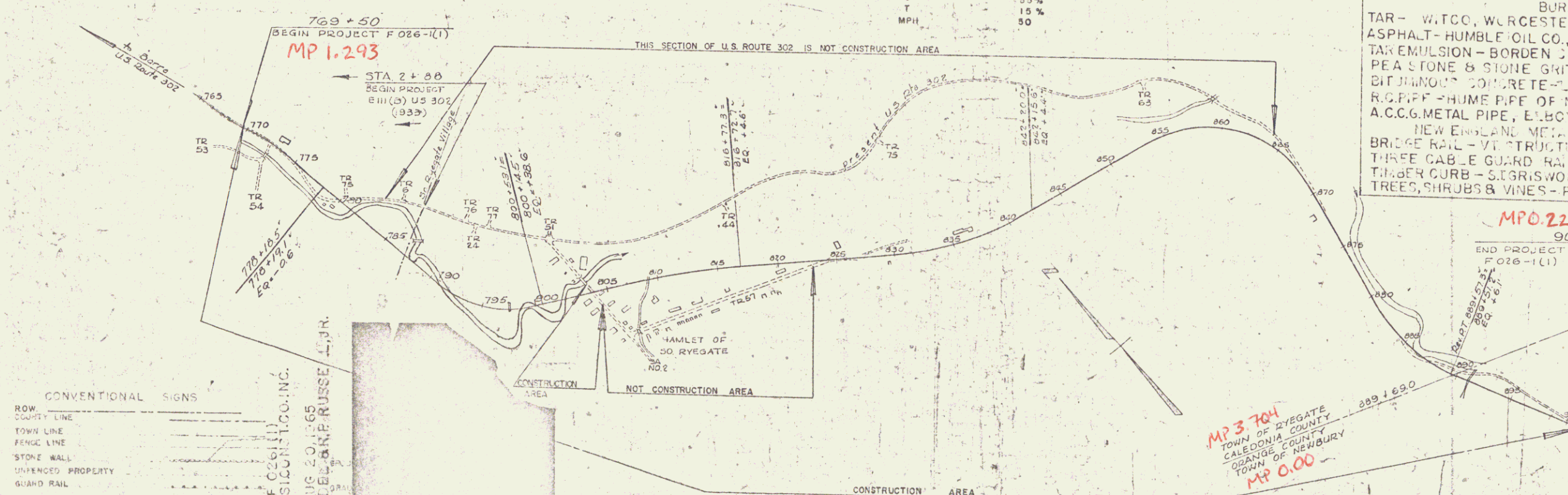

- CONVENTIONAL SIGNS
- ROW
 - COUNTY LINE
 - TOWN LINE
 - FENCE LINE
 - STONE WALL
 - UNFENCED PROPERTY
 - GUARD RAIL
 - TRAVELED WAY
 - RAILROAD
 - RETAINING WALL
 - DENER LINE
 - SURVEY LINE
 - CULVERT
 - URD WRECK
 - TROLLEY GLE
 - POWER POLE
 - TELEPHONE POLE
 - TREES

RYEGATE-NEWBURY F 026-1(1)
CONTRACTOR: S. V. ROSS CONSTRUCTION CO., INC.
100 W. MAIN ST., VERMONT, VT. 05488
DATE: AUG. 20, 1965

CONTRACTOR: S. V. ROSS CONSTRUCTION CO., INC.
TORRINGTON, CONN.
RESIDENT ENGINEER: JOHN WOOD
IN CHARGE: R. RUSSELL, JR. & R. ZAMBON
RECORD PLANS: A. G. SPIDLE & R. RUSSELL, JR.
DATE: DEC. 26, 1963
DATE: FEB. 21, 1964
DATE: AUG. 20, 1965

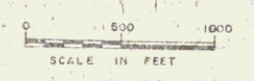

RIGHT-OF-WAY DIVISION
TOWN FILE

PERPETUAL
Route of US 302
(To Be Returned To R.O.W. Division)

THESE PLANS ARE SUBJECT TO SUCH REVISIONS AS MAY BE REQUIRED BY THE BUREAU OF PUBLIC ROADS OR THE COMMISSIONER OF HIGHWAYS.

CONSTRUCTION IS TO BE CARRIED ON IN ACCORDANCE WITH THE PLANS AND THE STANDARD SPECIFICATIONS FOR HIGHWAY AND BRIDGE CONSTRUCTION OF JULY, 1956 SUBMITTED TO THE BUREAU OF PUBLIC ROADS AS APPROVED JULY 5, 1956, INCLUDING ALL SUBSEQUENT APPROVED REVISIONS AND SUCH REVISED SPECIFICATIONS AND SPECIAL PROVISIONS AS ARE SHOWN WITH THE PLANS.

DEPARTMENT OF COMMERCE
BUREAU OF PUBLIC ROADS

DATE: 4/5/63

APPROVED: [Signature]

DATE: 4/5/63

APPROVED: [Signature]

DATE: 10/19/60

PROJECT: F 026-1(1)

SHEET: 1/145

Sta. 769+20 LT. - 772+00 LT., New 1/4" x 250' Seamless Copper
 Water Tube Excavation To Be Pvd For As Trench Excavation- Item 103

PARCEL: 18 STA: 768+00 - 769+18
 GRANTOR: HERMAN E. WILLIAMS
 TAKING: 1440 Sq Ft REM: 60 A±
 TITLE TAKEN: W.D. 11/22/63
 RECORDED: RYEGATE BK. 27 Pg. 12 Dt. 1/9/64

PARCEL: 11 STA: 768+00 - 771+85
 GRANTOR: VIOLA M. WILLIAMS
 TAKING: REM. 59.6 A±
 TITLE TAKEN: W.D. 12/15/63
 RECORDED: RYEGATE BK. 27 Pg. 9 Dt. 1/9/64

ITEM 543
 3 CABLE GUARD RAIL
 W/ STEEL POSTS
~~768+00 - 769+44 RT~~
~~769+47 - 772+03 RT~~
 768+25 - 772+05 RT
 Removal & Disposal of
 Present Guard Rail
 769+90 - 770+70 RT

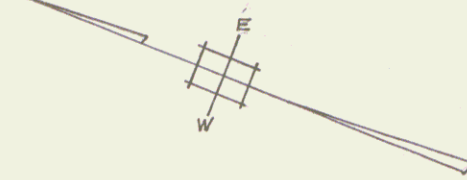

PLAN
 Callings
 4/64

PLAN
 Callings
 4/64

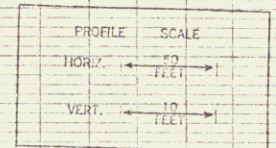
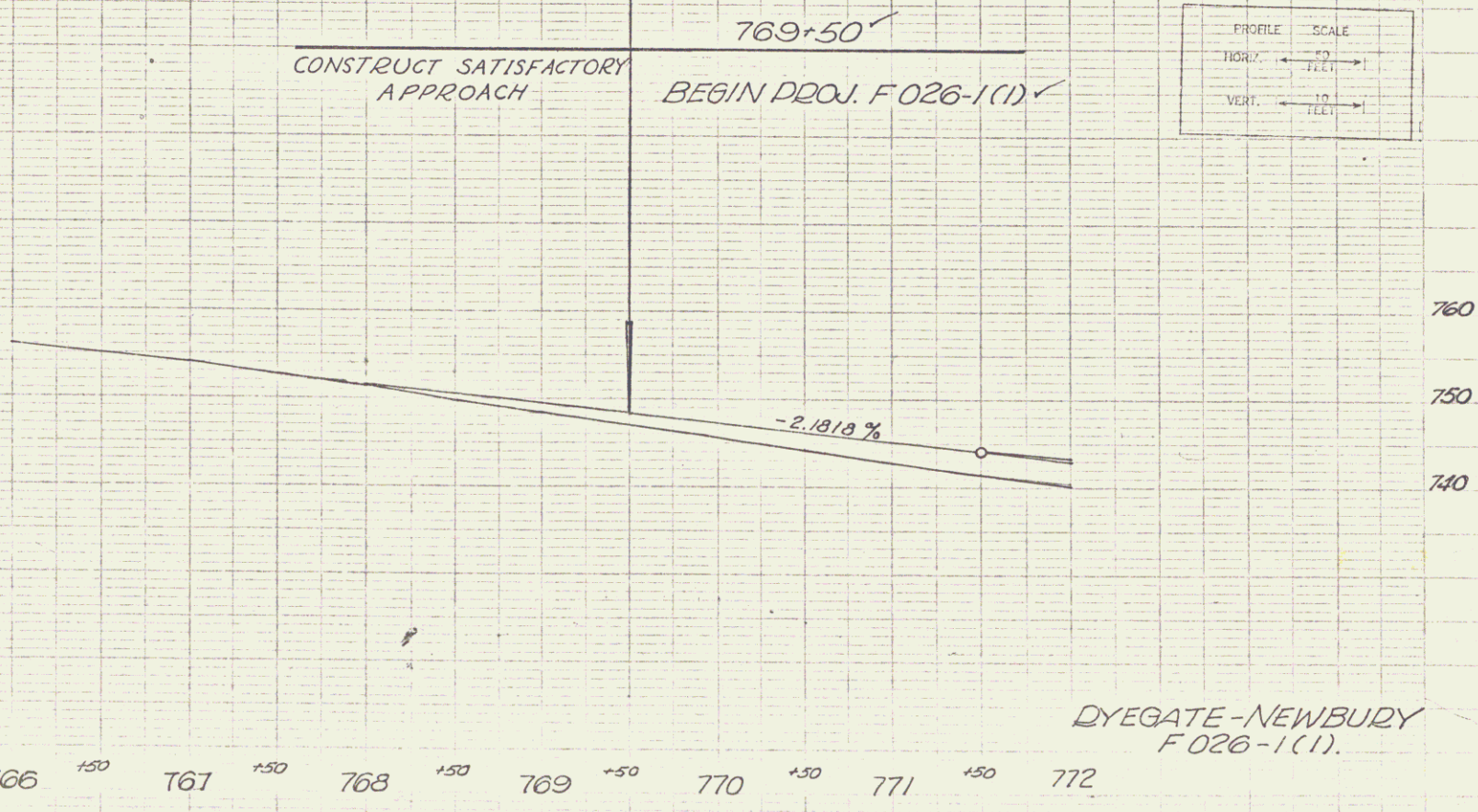
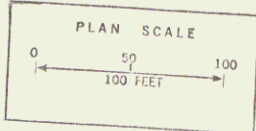
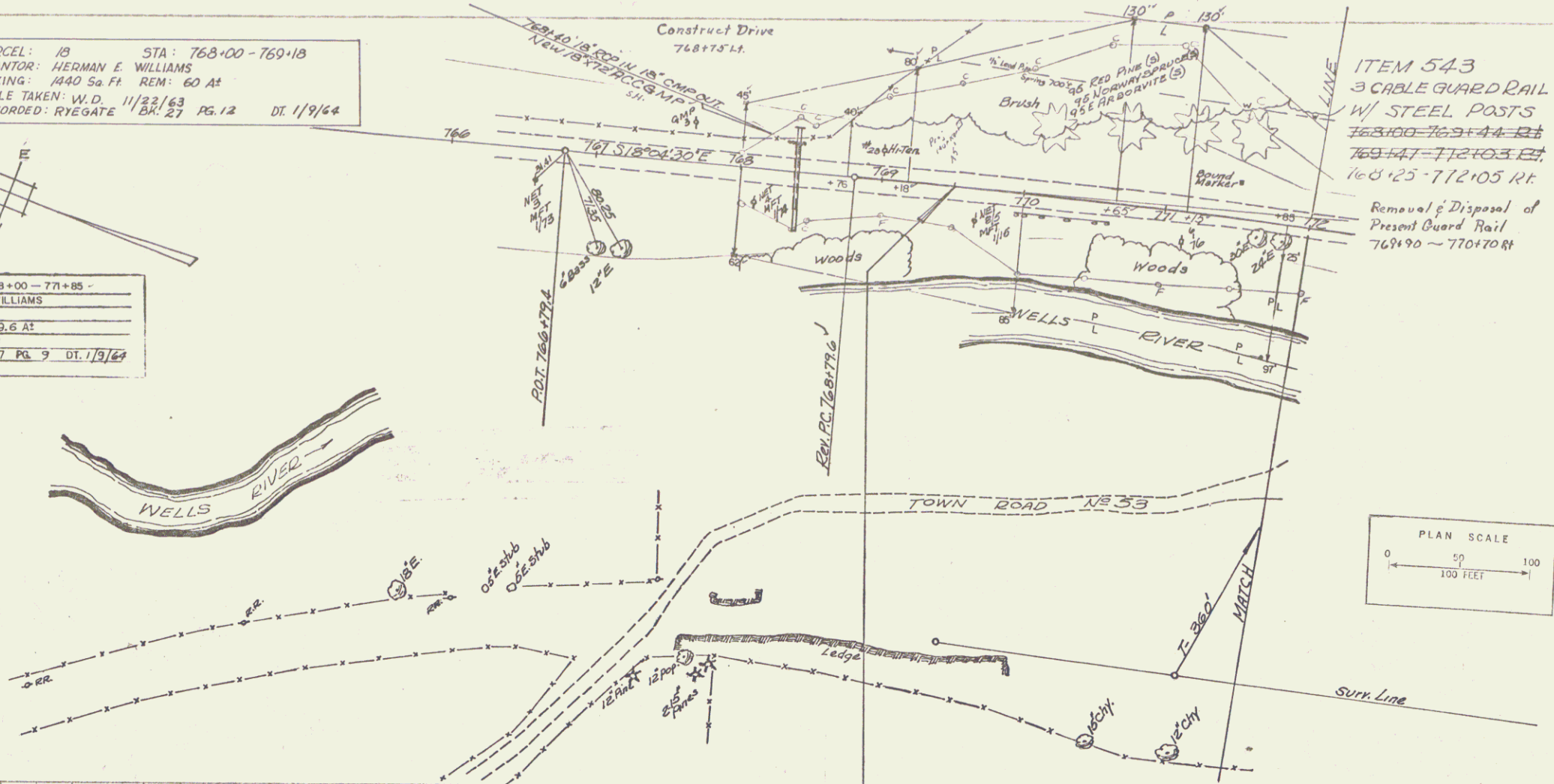
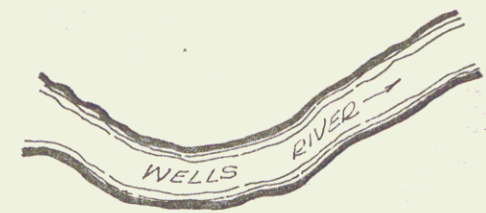

DYEGATE-NEWBURY
 F 026-1(1).

Sheet 10 of 14 Sheets

PARCEL	2 A, B, C	STA. 768+76 - 775+56
GRANTOR	RELAND O. B. BETTY P. DANIELS	
TAKING	0.8 AC	REM. 2.2 AC
RIGHTS	DRIVE 773+35 LT, SEWER PIPE CROSSING 773+20	
	SLOPE 772+60 - 774+20 LT (210.59 FT.)	
TITLE TAKEN	W.D. 12/17/63	
RECORDED	RIEGATE BK 27 PG 11, 18 DT. 11/16/64	

Drilling & Blasting of Solid Rock Subgrade
782+50 ~ 783+50

Excavation & Removal of Road Surface on
Roadways Item 118-A
777+50 ~ 779+75

PARCEL	3	STA. 774+55 - 781+70
GRANTOR	KENDALL F. B. POLLY W. BEATON	
TAKING	L. 4 AC	REM. 12.6 AC
RIGHTS	SLOPE 774+60 - 781+70 LT	
TITLE TAKEN	COND. O. 11/16/63	
RECORDED	RIEGATE BK 26 PG 45B - DT. 11/16/63	

CONTRACT APPROACH
772+40 Rt.
779+80 Lt.

THREE CABLE GUARD RAIL
w/STEEL POSTS ITEM 543
780+12 - 780+60 RT & LT
781+60 - 782+00 RT & LT

CONSTRUCT DRIVE
779+25 Rt.
779+35 Lt.
776+00 Lt.
772+50 Rt.

Steel Guide Posts
772+50 Rt. & L&R

Demolition & Removal of Building
780+45 Rt. Shed
780+60 Rt. Fireplace

Removal & Disposal of
Present Guard Rail
774+60 - 778+20 Rt.
0+20 - 5+20 Rt. & 182' Remaining
3100 - 3165 Lt. &

PARCEL	1, 2 A
STATIONS	1 768+76 - 775+56
TAKING	1 6 AC

PARCEL	1, 4	STA. 779+75 - 781+95
GRANTOR	DEAN M. THOMPSON	
TAKING	0.5 AC	REM. 0.8 AC
TITLE TAKEN	BK PG DT.	
RECORDED	BK PG DT.	

CURVE DATA	
Δ	28° 59' 30" Rt.
D	27'
R	212.21'
T	54.86'
L	107.38'
E	6.93'
2FL	2.34'
Bank	17' Ft.

CURVE DATA	
Δ	50° 15' 30" Rt.
D	54'
R	106.1'
T	49.8'
L	93.1'
E	11.1'
2FL	5.04'
Bank	17' Ft.

Revised CURVE DATA	
Δ	11° 16' 00" Rt.
D	1' 12"
R	4774.71'
T	471.0'
L	938.9'
E	23.2'
2FL	3.1'
Bank	1/4' per Ft.

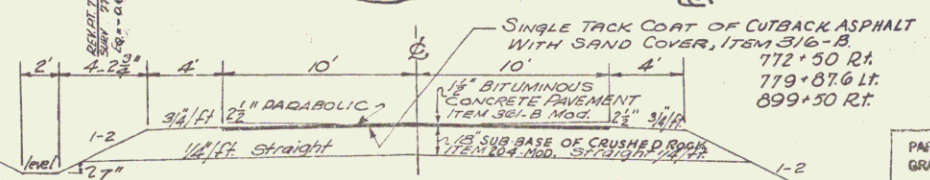

DATE	11/16/63
BY	J. S. F. H.
SCALE	1\"/>

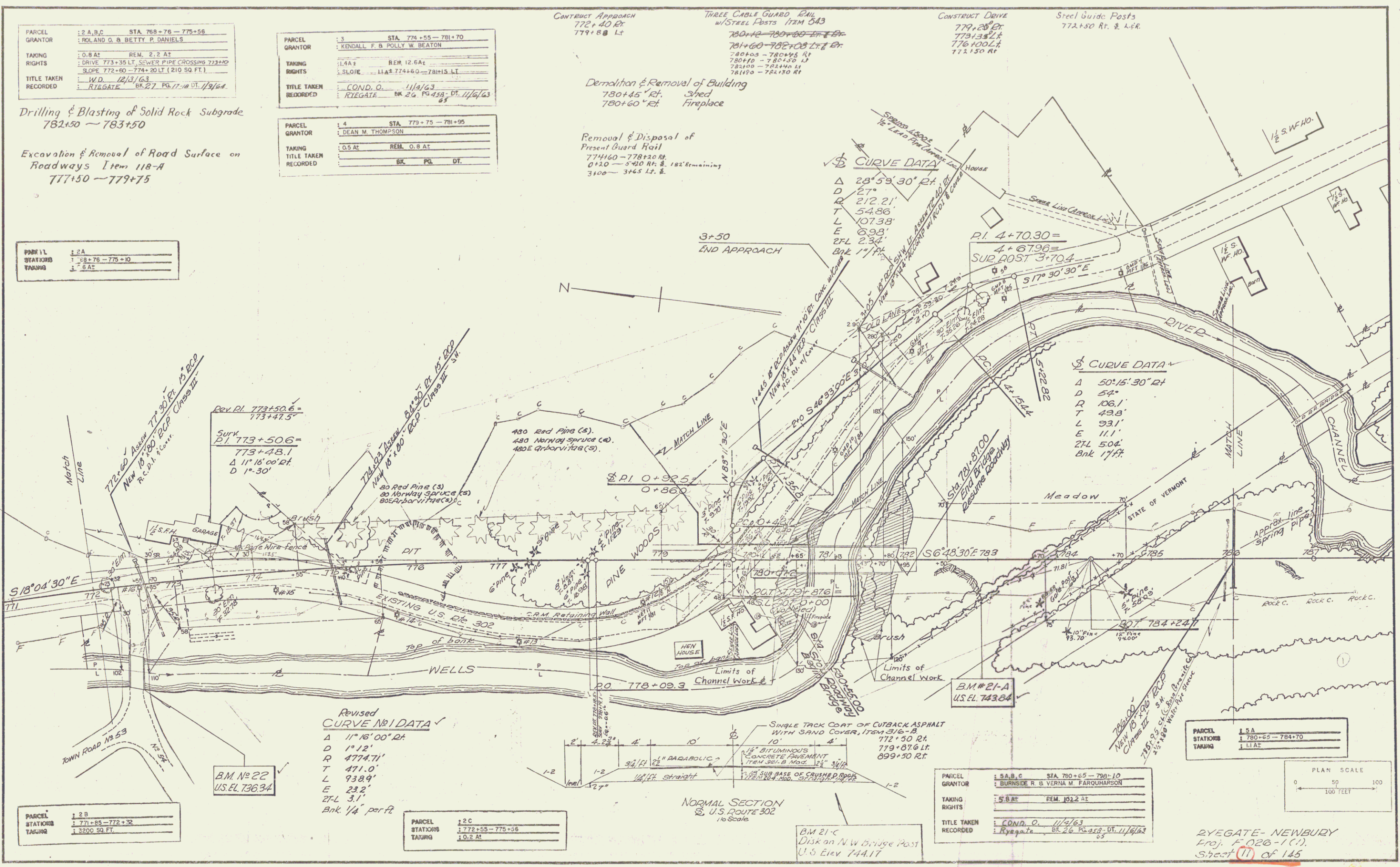

PARCEL	1, 2 B
STATIONS	1 771+85 - 772+32
TAKING	1 3200 SQ. FT.

PARCEL	1, 2 C
STATIONS	1 772+55 - 775+56
TAKING	1 0.2 AC

PARCEL	1, 2 A, B, C	STA. 780+65 - 789+10
GRANTOR	BURNSIDE R. B. VERNIA M. FARQUHARSON	
TAKING	5.8 AC	REM. 152.2 AC
RIGHTS	SLOPE 780+60 - 789+10 LT	
TITLE TAKEN	COND. O. 11/16/63	
RECORDED	Riegate BK 26 PG 45B - DT. 11/16/63	

PARCEL	1, 2 A
STATIONS	1 780+65 - 784+70
TAKING	1 11 AC

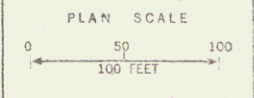

RYEGATE-NEWBURY
Proj. F. 026-1(C)
Sheet 11 of 145

PARCEL	6	STA	
GRANTOR	EUGENE G. & ELSIE T MURPHY		
TAKING RIGHTS	NONE	REM.	
	WATER PIPE LINE CROSSING 788+90		
TITLE TAKEN	W.D.	12/13/63	
RECORDED	RYEGATE	BK 27 PG 13	DL 1/9/64

Drilling & Blasting of Solid Rock Subgrade
786+28 ~ 787+76

STONE FILL FOR BANK PROTECTION, ITEM 522
Lt. Bank 787+60-802+35±
Rt. Bank 787+00-807+75±

THREE CABLE GUARD RAIL w/ STEEL POSTS ITEM 543
786+35-800+00±
791+50-794+00±
797+50-800+04±
18710 - 800150 LT

CONSTRUCT DRIVES
797+50 RT or as directed by Engineer.
790+50 LT-792+00 LT.

PARCEL	7	STA	
GRANTOR	RYEGATE TOWN SCHOOL DISTRICT		
TAKING RIGHTS	NONE	REM.	
	WATER PIPE LINE CROSSING 788+90		
TITLE TAKEN	W.D.	10/11/63	
RECORDED	RYEGATE	BK 27 PG 11	DL 1/9/64

PARCEL	10	STA	797+55-801+98
GRANTOR	ELLA ANDROLETTI		
TAKING RIGHTS	NONE	REM.	1.0 AS
TITLE TAKEN	P.V.D.	3/20/64	
RECORDED	RYEGATE	BK 26 PG 110	DL 3/23/63

PARCEL	11A B	STA	797+84-801+86
GRANTOR	CHARLES E GIBSON		
TAKING RIGHTS	2.1 AS	REM	9.7 AS
TITLE TAKEN	W.D.	10/23/63	
RECORDED	RYEGATE	BK 26 PG 466	DL 1/9/64

Bituminous Concrete Sidewalk
799+50 RT - 800+50 RT.

MOVING BUILDINGS & RECONSTRUCTING FOUNDATIONS & APPURTENANCES, ITEM 535
1. Community Building @ Sta 797+65 LT.
2. Barn Stand @ Sta 797+05 RT.

PARCEL	17	STA	
GRANTOR	LARSTIDE & GANDIN & ROSE L. GANDIN		
TAKING RIGHTS	NONE	REM.	
	GUY WIRE, 788+50 LT.		
TITLE TAKEN	AGREEMENT	9/30/63	
RECORDED	RYEGATE	BK 26 PG 452-DL 10/13/63	56

PARCEL	11A	STA	
GRANTOR			
TAKING RIGHTS	2.0 AS		

PARCEL	11 B	STA	797+84-801+86
GRANTOR			
TAKING RIGHTS	2.0 AS		

PARCEL	16	STA	
GRANTOR	G.R. DAVIDSON CO. INC.		
TAKING RIGHTS	NONE	REM.	
	GUY WIRE, 788+50 LT.		
TITLE TAKEN	AGREEMENT	9/30/63	
RECORDED	RYEGATE	BK 26 PG 453-DL 10/13/63	54

CURVE NO 2 DATA
Δ 54° 14' 30" LT
D 6° 30'
R 8315'
T 4515'
L 834.5'
E 108.9'
2FL 68.5'
Bnk 1" ft.

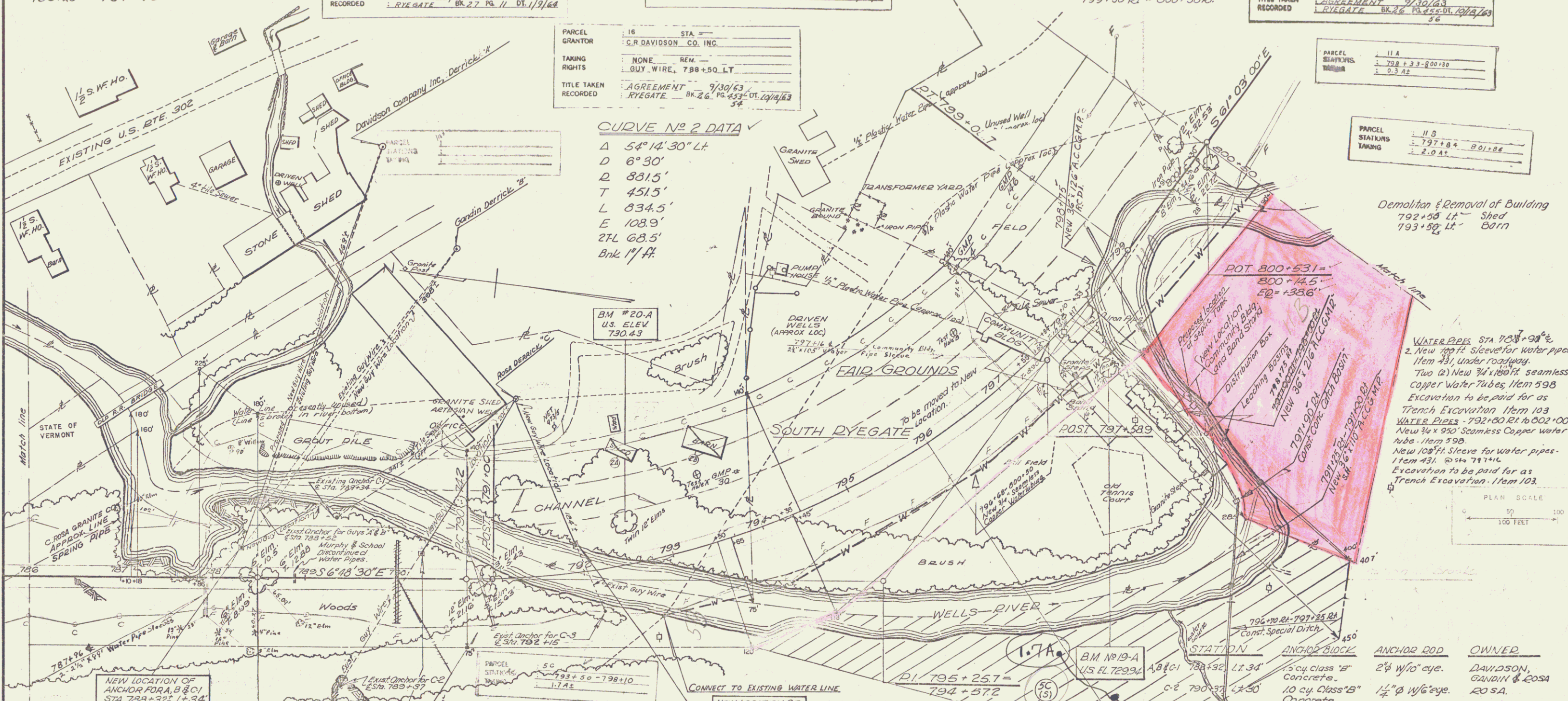

Demolition & Removal of Building
702+55 Lt - Shed
793+50 Lt - Barn

WATER PIPES STA 788+90±
2. New 108" sleeve for water pipes from 831 under roadway.
Two (2) New 74" 180° seamless copper water tubes, Item 598
Excavation to be paid for as Trench Excavation Item 103
Water Pipes - 792+00 RT to 802+00 New 34" x 25' Seamless Copper water tube - Item 598
New 108" sleeve for water pipes - Item 431 @ Sta 797±
Excavation to be paid for as Trench Excavation - Item 103.

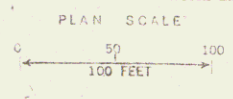

PLAN SCALE
1" = 40' FEET

NEW LOCATION OF ANCHOR FOR A, B & C
STA. 788+32±, LT. 34'
ELEV. 739.50'

NEW LOCATION OF ANCHOR FOR C-2
@ STA. 790+27±, LT. 30'
ELEV. 739.00'

NEW LOCATION OF ANCHOR FOR C-3
@ STA. 791+06±, LT. 30'
ELEV. 733.00'

PARCEL	15 B	STA	
GRANTOR			
TAKING RIGHTS	1.30 AS		

POT. 788+48±

PARCEL	18	STA	787+10-794+45
GRANTOR	ADELE ROSA	D/B/A CHESTER ROSA GRANITE CO.	
TAKING RIGHTS	1.18 AS	REM.	1.98
	WATER PIPE LINE CROSSING 785+90		
	GUY WIRES 788+20 LT. 789+35 LT. & RT. 792+15 RT.		
TITLE TAKEN	COND.O.	11/4/63	
RECORDED	RYEGATE	BK 26 PG 458-DL 6/11/63	65

PARCEL	9 A, B	STA	793+65-804+75
GRANTOR	TOWN OF RYEGATE		
TAKING RIGHTS	2.16 AS	REM.	
	WATER PIPE LINE CROSSING 797+20		
	CULVERT - 797+95 - 798+20 RT.		
TITLE TAKEN			
RECORDED			

PARCEL	19 A	STA	793+65-798+33
GRANTOR			
TAKING RIGHTS	1.20 AS		

ANCHOR BLOCK	ANCHOR ROD	OWNER
15 cy Class 15 Concrete	2" w/10" eye.	DAVIDSON, GANDIN & ROSA
10 cy Class 15 Concrete	1 1/2" w/6" eye.	ROSA
10 cy Class 15 Concrete	1 1/2" w/6" eye.	ROSA

NOTE! See detail of Block & Rod on Profile Sheet No. BK? P?

RYEGATE-NEWBURY
Proj. F 026-1(1).
Sheet 13 of 145

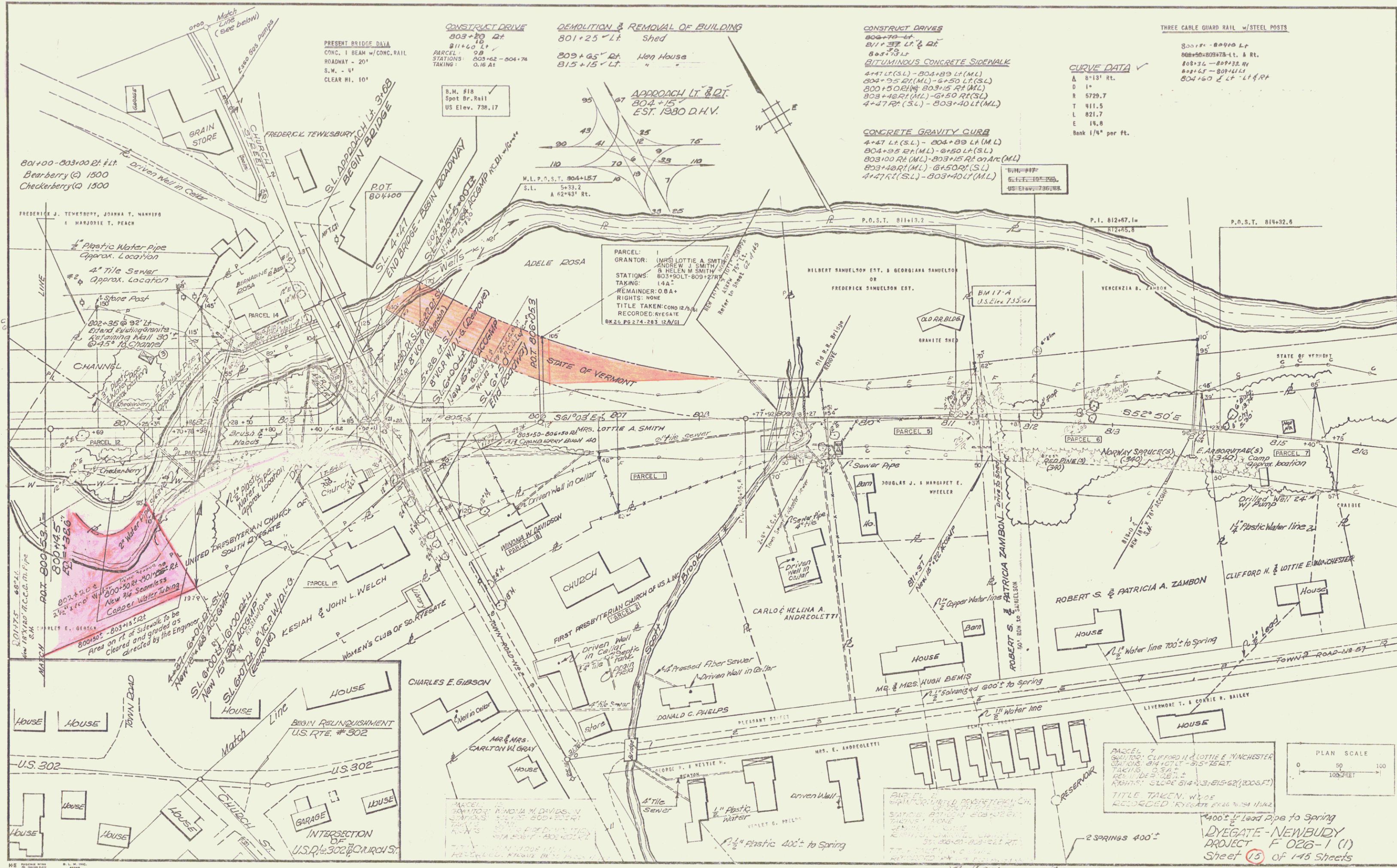

ACQUIRED FROM CHARLES E. & ELIZABETH GIBSON AS
PARCEL 11B BY W.D. RECORDED 11/9/53 IN BK. 26 PG. 466

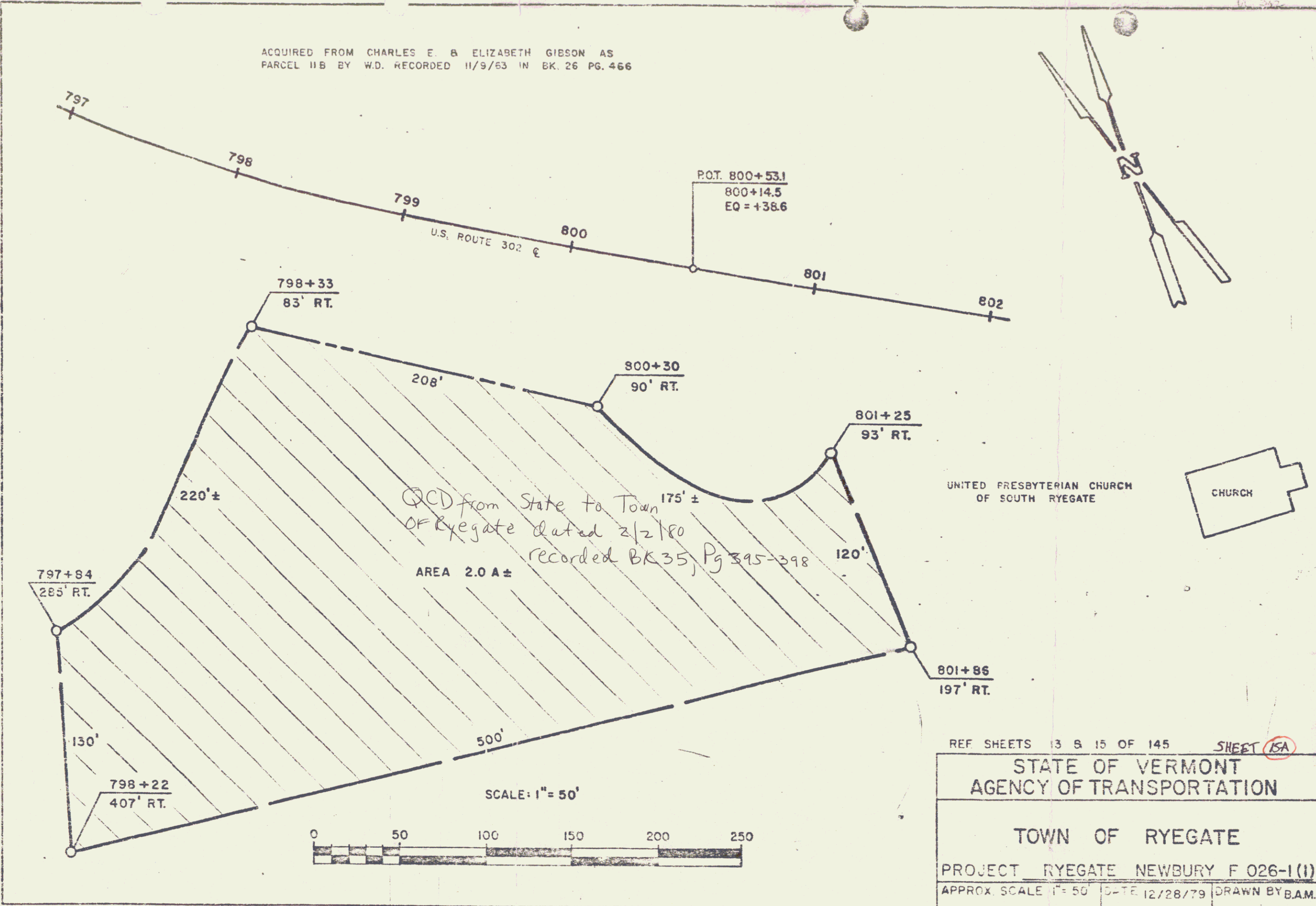

UNITED PRESBYTERIAN CHURCH
OF SOUTH RYEGATE

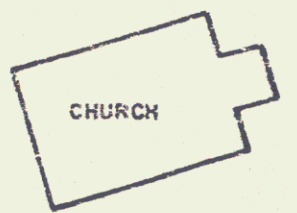

REF SHEETS 13 & 15 OF 145 SHEET 15A
STATE OF VERMONT
AGENCY OF TRANSPORTATION
TOWN OF RYEGATE
PROJECT RYEGATE NEWBURY F 026-1(1)
APPROX. SCALE 1"=50' DATE 12/28/79 DRAWN BY B.A.M.

1316

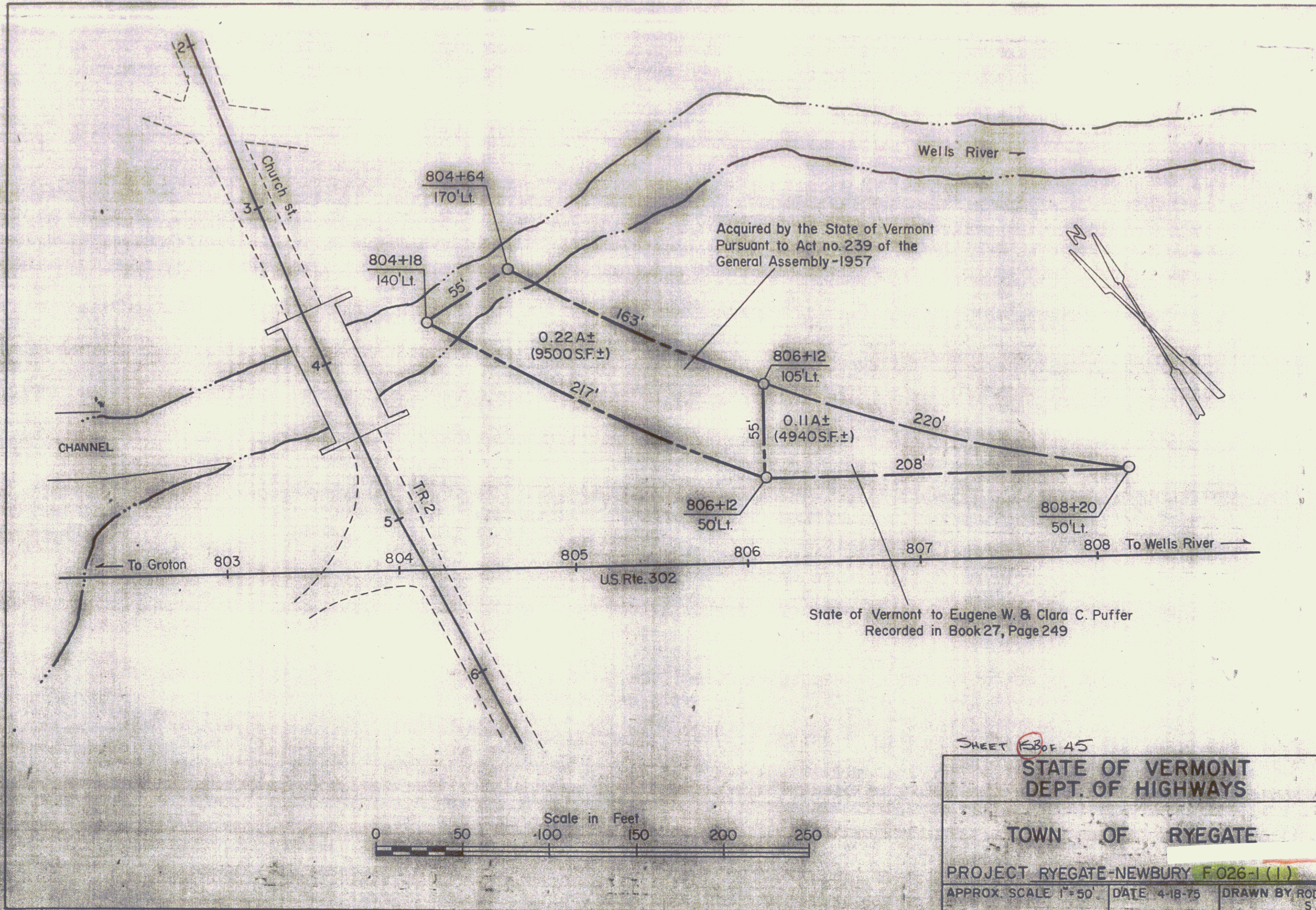

Acquired by the State of Vermont
Pursuant to Act no. 239 of the
General Assembly - 1957

State of Vermont to Eugene W. & Clara C. Puffer
Recorded in Book 27, Page 249

SHEET 15 OF 45

STATE OF VERMONT
DEPT. OF HIGHWAYS

TOWN OF RYEGATE

PROJECT RYEGATE-NEWBURY F 026-1 (1)

APPROX. SCALE 1"=50' DATE 4-18-75 DRAWN BY ROD S.

7

Some part of the original and revised records by the State of Vermont
 The State of Vermont, under the authority of the State of Vermont
 By Certification under the authority of the State of Vermont, dated 23/04/00 175-273
 of the State of Vermont Land Records

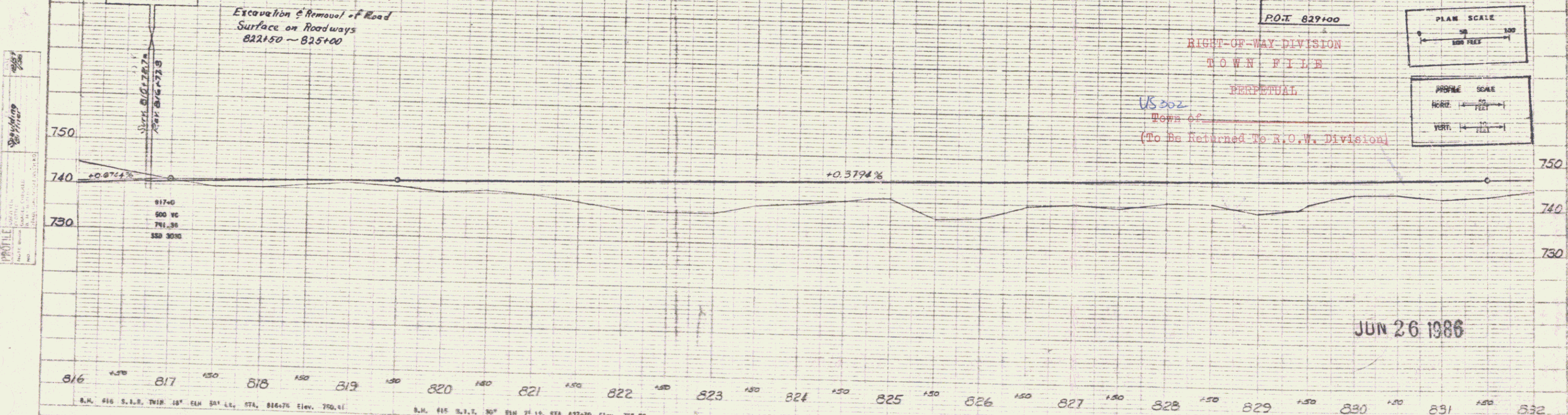
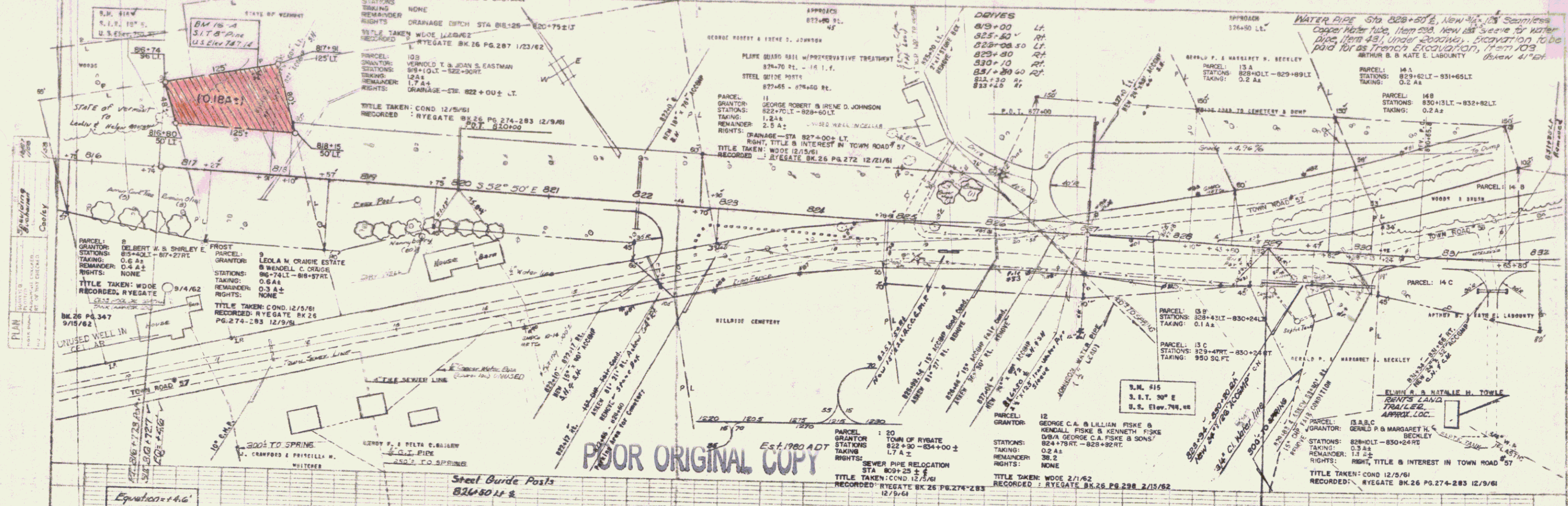

S.M. 416 S. 1/2, T.10 N. 10' E. 1st 1/2, STA. 816+75 Elev. 750.41
 S.M. 415 S. 1/2, T. 10' N. 10' E. 2nd 1/2, STA. 827+70 Elev. 748.84

RIGHT-OF-WAY DIVISION
 TOWN FILE
 PERPETUAL
 (To Be Returned To R.O.W. Division)

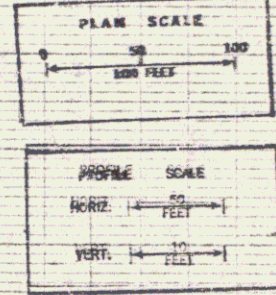

JUN 26 1986

RYEGATE-NEWBURY
 Sheet 17 of 145 Sheets

BEING PART OF THE SAME LAND AND PREMISES ACQUIRED BY THE STATE OF VERMONT FROM THE LEOLA M. CRAIGIE ESTATE, WENDELL C. CRAIGIE, ADMINISTRATOR; AND WENDELL C. CRAIGIE; BY CONDEMNATION ORDER DATED DEC. 5, 1961, AND RECORDED IN BOOK 26, PAGES 274 - 283, OF THE TOWN OF RYEGATE LAND RECORDS.

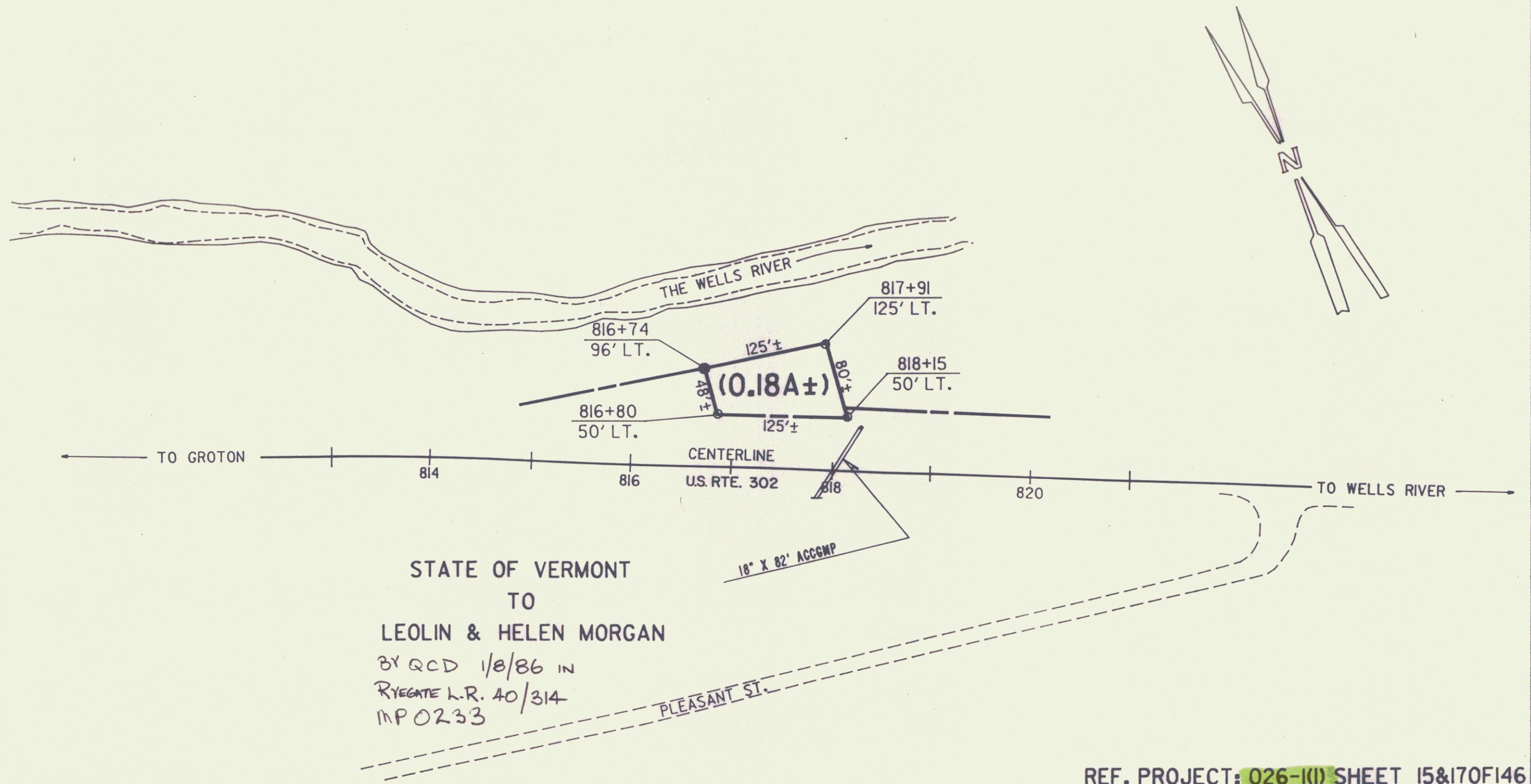

STATE OF VERMONT
TO
LEOLIN & HELEN MORGAN
BY QCD 1/8/86 IN
RYEGATE L.R. 40/314
MP0233

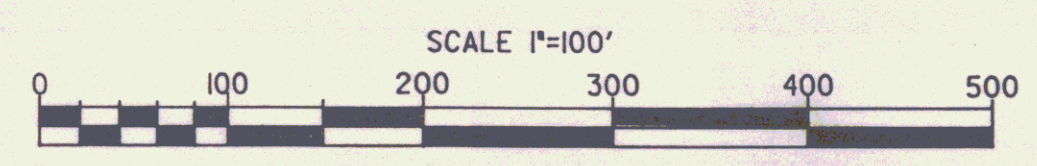

REF. PROJECT: 026-1(1) SHEET 15&170F146

STATE OF VERMONT
AGENCY OF TRANSPORTATION

TOWN OF RYEGATE

17A OF 145

APPROX. SCALE 1"=100'	DATE 12-17-85	DRAWN BY D.E.M.
-----------------------	---------------	-----------------

Drilling & Blasting of
Solid Rock Subgrade
842+00 - 848+00

DRIVES
835+40 RT.
836+02 LT.
837+60 Lt.
847+75 Lt.

DEMOLITION & REMOVAL OF BUILDING
837+50 "L" Hen House

WATER PIPES

Sta. 836+07 E, new 3/4" x 82' Seamless Copper Water Tube, Item 598 under Roadway.
New 3/4" Sleeve for Water Pipe, Item 491, under Roadway. Excavation to be paid for
as Trench Excavation, Item 103. Askew 50' Lt.
Sta. 839+25 E, new 3/4" x 74' Seamless Copper Water Tube, Item 598 under Roadway.
2 New 7/8" Sleeve for Water Pipe, Item 491, under Roadway. Excavation to be paid for
as Trench Excavation, Item 103.

PLAN
DATE: 12/17/58
BY: S. B. BITTNER
CHECKED: J. W. BISHOP
SCALE: AS SHOWN

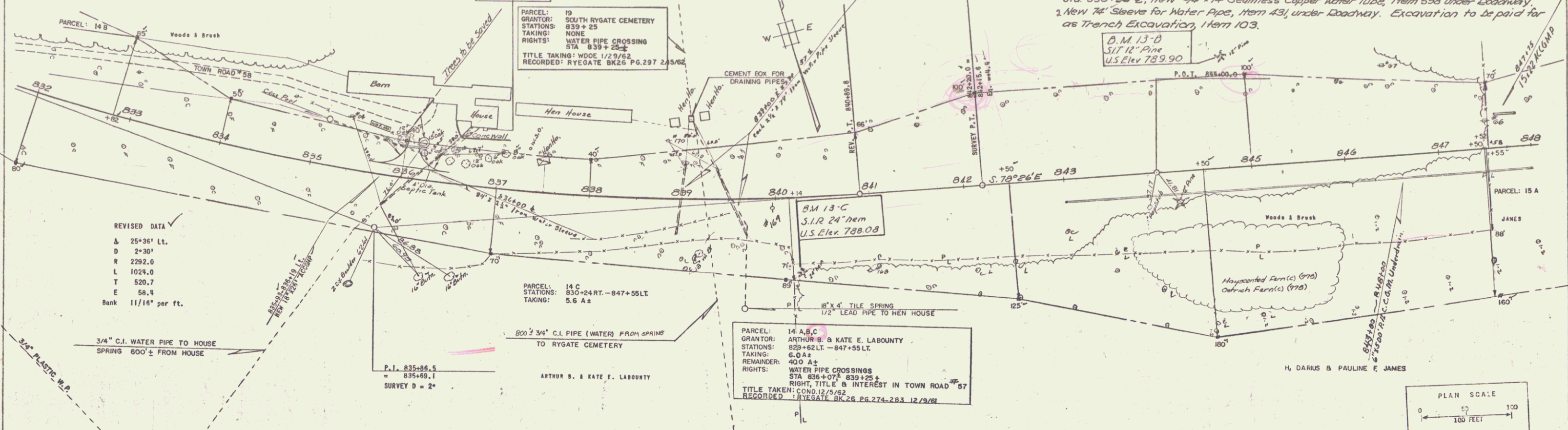

REVISED DATA
A 25+36' Lt.
D 2+30'
R 2292.0
L 1024.0
T 520.7
E 58.4
Bank 11/16" per ft.

3/4" C.I. WATER PIPE TO HOUSE
SPRING 600' FROM HOUSE

800' 3/4" C.I. PIPE (WATER FROM SPRING)
TO RYGATE CEMETERY

PARCEL: 14 A, B, C
GRANTOR: ARTHUR B. & KATE E. LABOURY
STATIONS: 829+62 LT. - 847+55 LT.
TAKING: 6.0 A A
REMAINDER: 40.0 A A
RIGHTS: WATER PIPE CROSSINGS
STA. 836+07' - 839+25'
RIGHT, TITLE & INTEREST IN TOWN ROAD #58
TITLE TAKEN: COND. 12/5/52
RECORDED: RYEGATE BK. 26 PG. 274-283 12/19/51

PLAN SCALE
0 50 100 FEET

PROFILE
DATE: 12/17/58
BY: S. B. BITTNER
CHECKED: J. W. BISHOP
SCALE: AS SHOWN

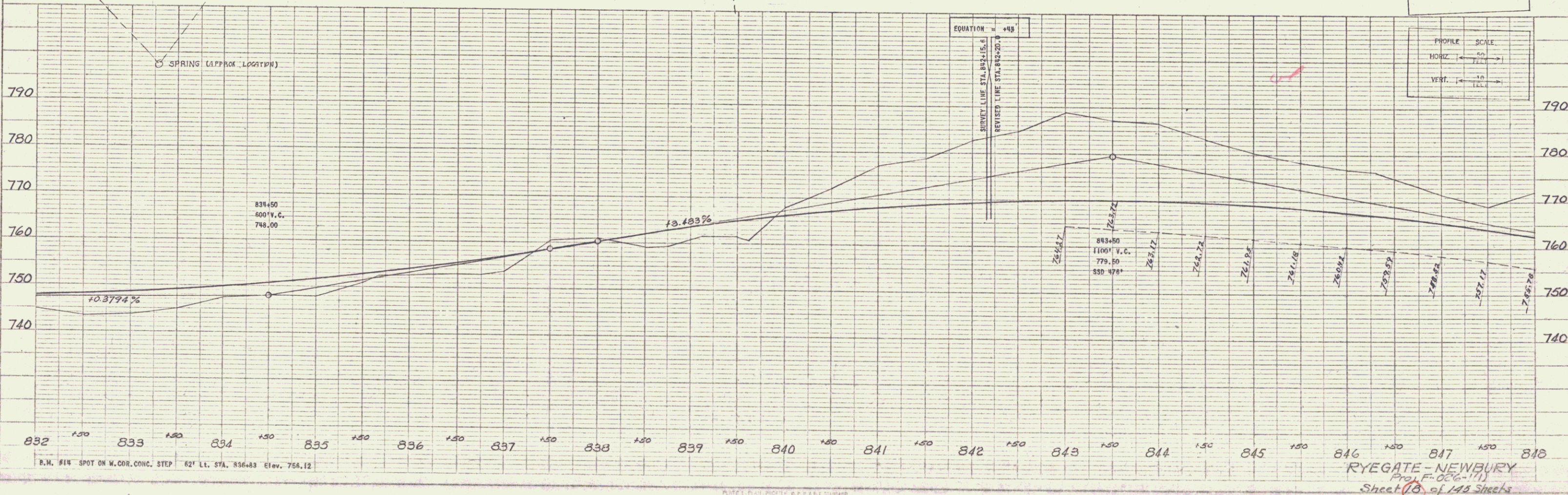
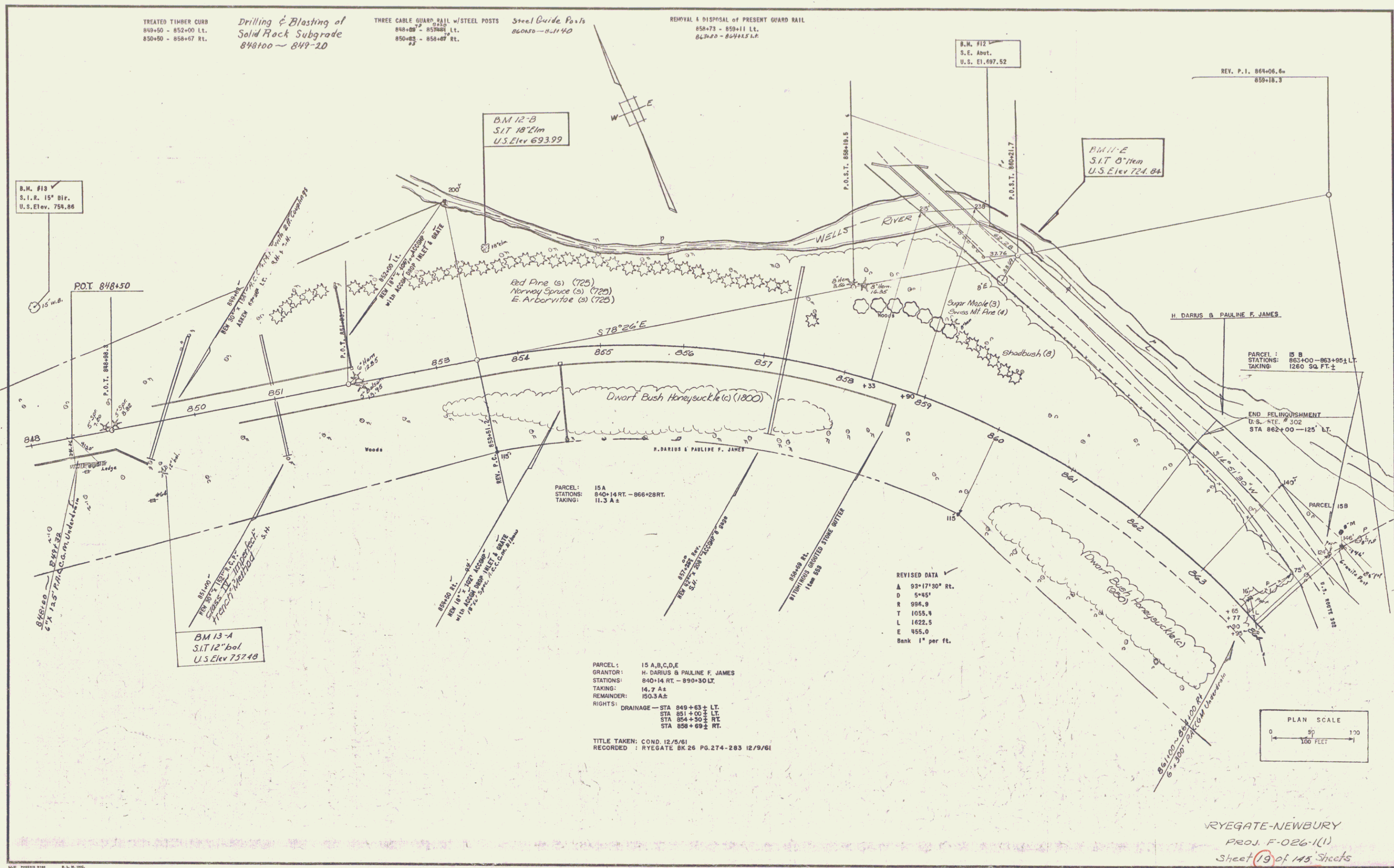

PLATE 1 PLAN PROFILE & P&E SHEETS
APPROX. 1/2" SCALE
P. & S. CO. INC. 300 BOSTON ST. BOSTON, MASS.



TREATED TIMBER CURB
849+50 - 852+00 LT.
850+50 - 858+67 RT.

Drilling & Blasting of
Solid Rock Subgrade
848+00 ~ 849-20

THREE CABLE GUARD-RAIL w/STEEL POSTS
844+00 - 850+00 LT.
850+00 - 858+67 RT.

Steel Guide Posts
860+00 - 861+40

REMOVAL & DISPOSAL OF PRESENT GUARD RAIL
858+73 - 859+11 LT.
862+00 - 864+15 LT.

B.M. #19
S.I.R. 15' Bir.
U.S. Elev. 754.86

B.M. 12-B
S.I.T. 18' Elm
U.S. Elev. 693.99

B.M. #11
S.E. Abut.
U.S. Elev. 697.52

B.M. #1-E
S.I.T. 0' Item
U.S. Elev. 724.84

P.O.T. 848+50

REV. P.1. 864+06.6
859+18.3

Red Pine (s) (725)
Norway Spruce (s) (725)
E. Arborvitae (s) (725)

Sugar Maple (3)
Swiss Mt. Pine (4)
Shadbush (3)

Dwarf Bush Honeysuckle (s) (1800)

H. DARIUS & PAULINE F. JAMES

PARCEL: 15A
STATIONS: 863+00 - 863+85 ± LT.
TAKING: 1260 SQ. FT. ±

END DELINEATION
D.S. RTE. # 302
STA 862+00 - 125' LT.

PARCEL: 15A
STATIONS: 840+14 RT. - 866+28 RT.
TAKING: 11.3 A ±

REVISED DATA
A 93°17'30" Rt.
D 5'45'
R 996.9
T 1055.4
L 1622.5
E 155.0
Bank 1" per ft.

B.M. 13-A
S.I.T. 12' bol.
U.S. Elev. 757.48

PARCEL: 15A, B, C, D, E
GRANTOR: H. DARIUS & PAULINE F. JAMES
STATIONS: 840+14 RT. - 890+30 LT.
TAKING: 14.7 A ±
REMAINDER: 150.3 A ±
RIGHTS: DRAINAGE - STA 849+63 ± LT.
STA 851+00 ± LT.
STA 854+30 ± RT.
STA 858+69 ± RT.

TITLE TAKEN: COND. 12/5/61
RECORDED: RYEGATE BK. 26 PG. 274-283 12/9/61

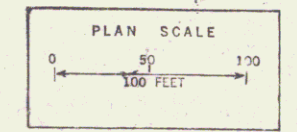

RYEGATE-NEWBURY
PROJ. F-026-1(1)
Sheet 19 of 145 Sheets

PLAN
 DRAWN BY: *Josephine Buchanan*
 CHECKED BY: *J.P.C.*
 DATE: 12/1/68
 SCALE: AS SHOWN
 SHEET: 21 OF 148

PROFILE
 DRAWN BY: *Josephine Buchanan*
 CHECKED BY: *J.P.C.*
 DATE: 12/1/68
 SCALE: AS SHOWN
 SHEET: 21 OF 148

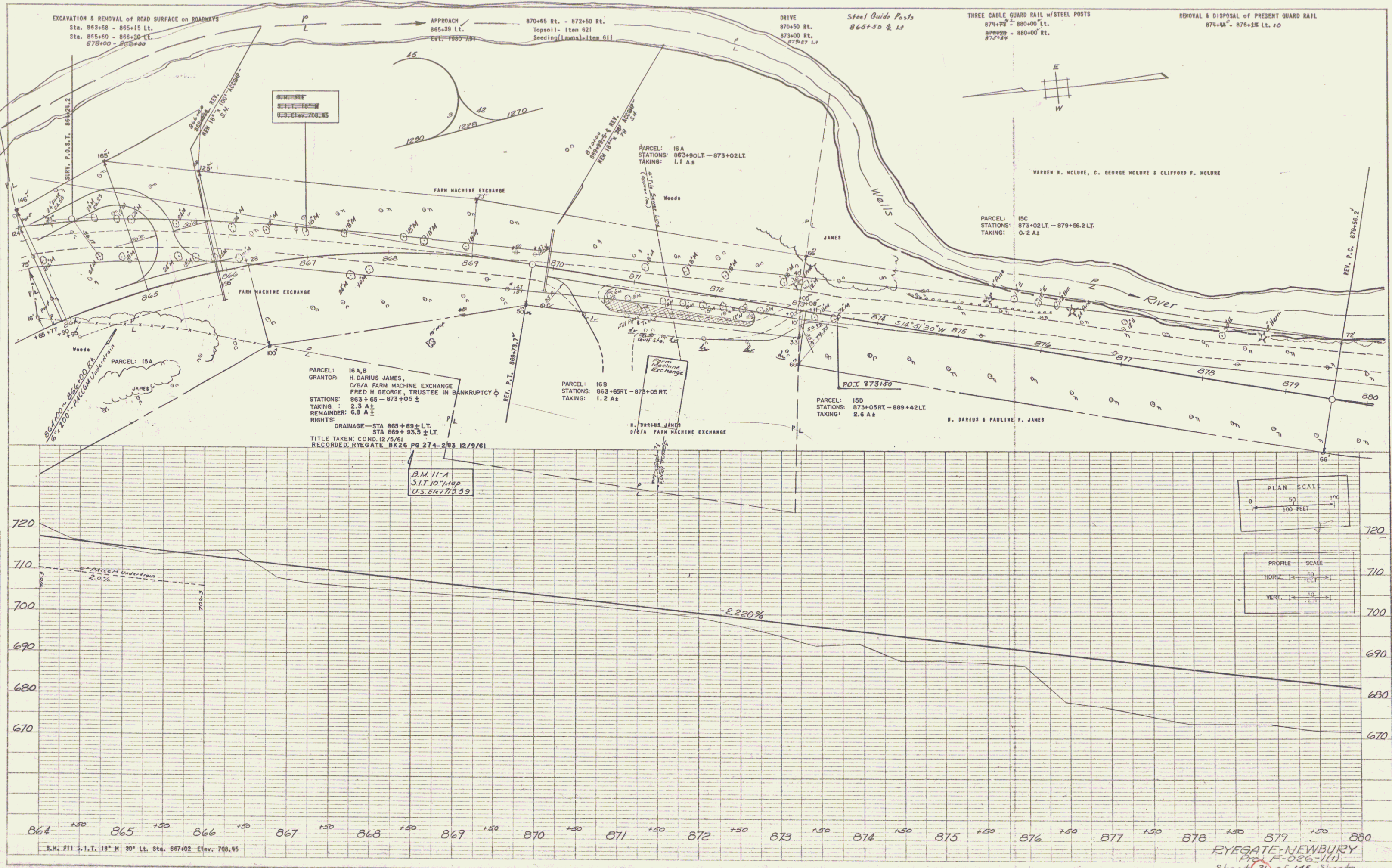

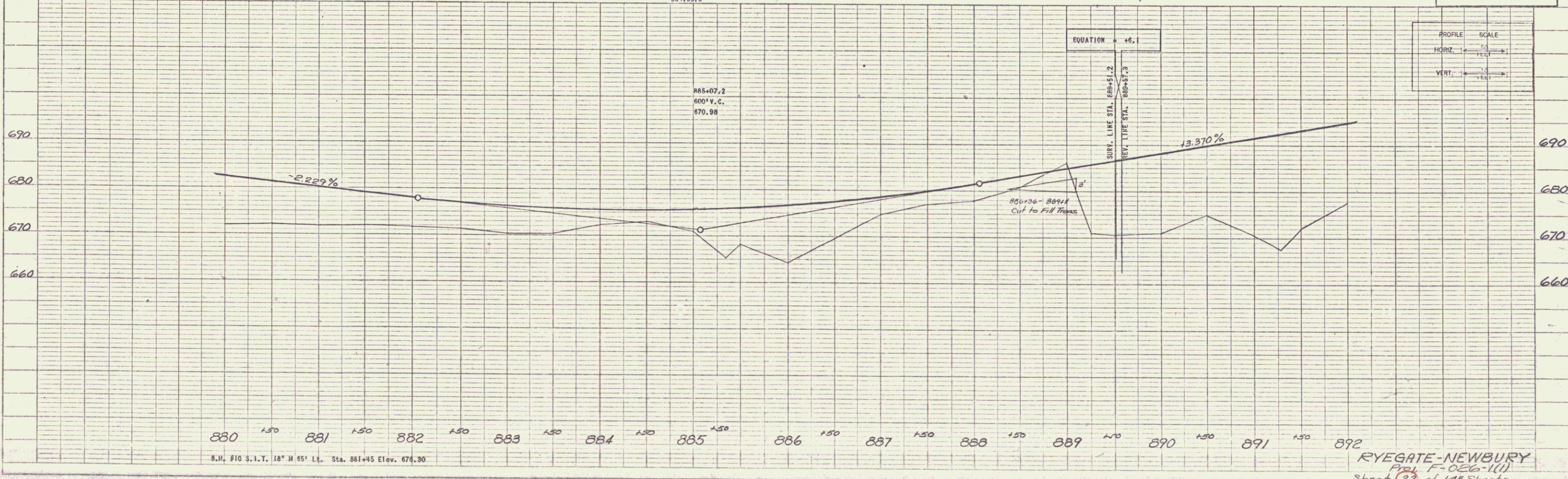
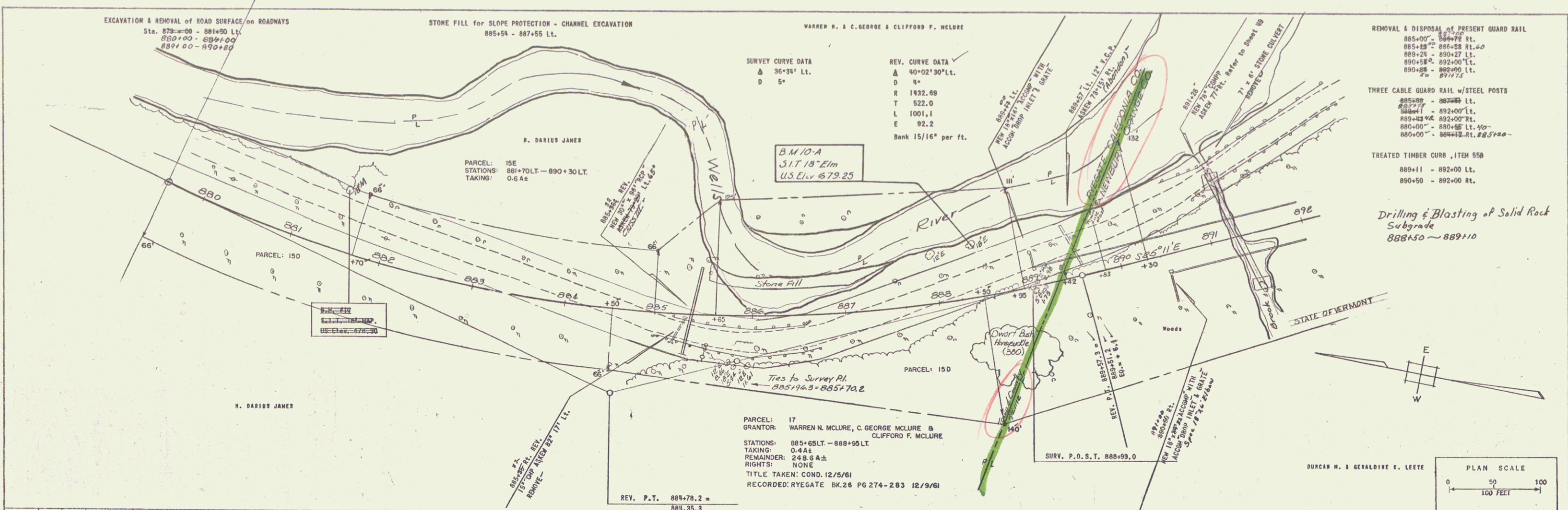

PLAN
DATE: 1/18/88
BY: [Signature]
CHECKED: [Signature]
NO. 2122

PROFILE
DATE: 1/18/88
BY: [Signature]
CHECKED: [Signature]
NO. 2122

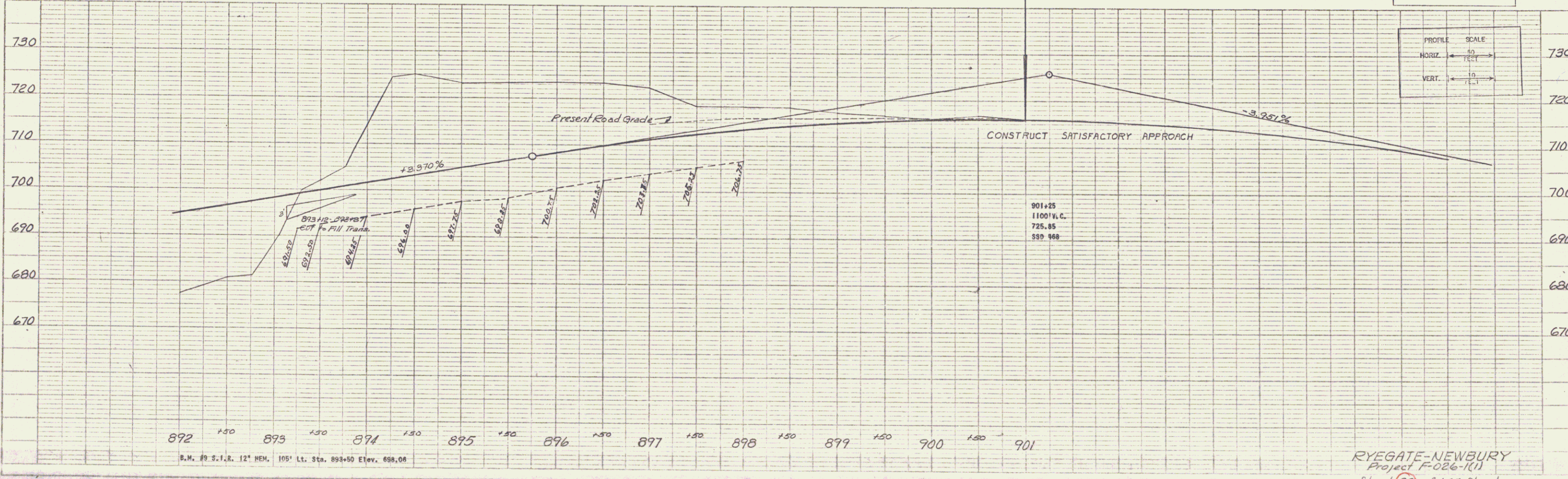
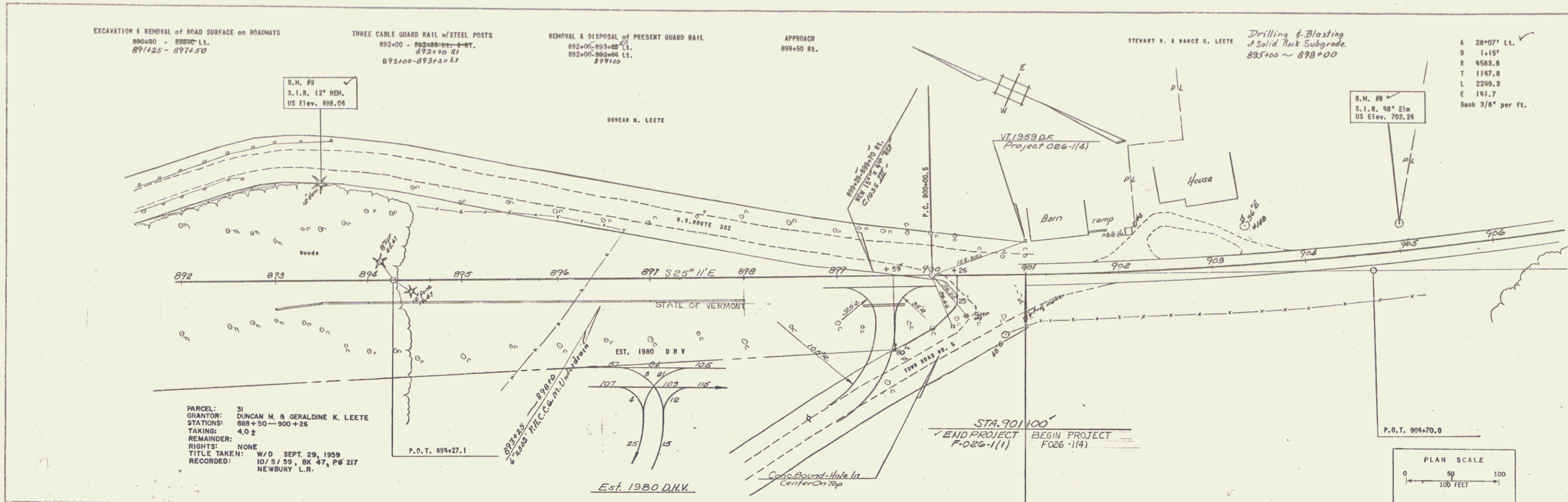

PLAN
 DATE: 10/5/59
 DRAWN BY: [Signature]
 CHECKED BY: [Signature]
 TITLE: [Title]
 NO.: [Number]

PROFILE
 DATE: 10/5/59
 DRAWN BY: [Signature]
 CHECKED BY: [Signature]
 TITLE: [Title]
 NO.: [Number]