

Drilling & Blasting of
Solid Rock Subgrade
842+00 - 848+00

DRIVES
835+40 RT.
836+02 LT.
837+60 Lt.
847+75 Lt.

DEMOLITION & REMOVAL OF BUILDING
837+50 "L" Hen House

WATER PIPES

Sta. 836+07 E, new 3/4" x 82' Seamless Copper Water Tube, Item 598 under Roadway.
New 3/4" Sleeve for Water Pipe, Item 491, under Roadway. Excavation to be paid for
as Trench Excavation, Item 103. Askew 50' Lt.
Sta. 839+25 E, new 3/4" x 74' Seamless Copper Water Tube, Item 598 under Roadway.
2 New 7/8" Sleeve for Water Pipe, Item 491, under Roadway. Excavation to be paid for
as Trench Excavation, Item 103.

PLAN
DATE: 12/17/58
DRAWN BY: S. B. BITTNER
CHECKED BY: S. B. BITTNER
SCALE: AS SHOWN

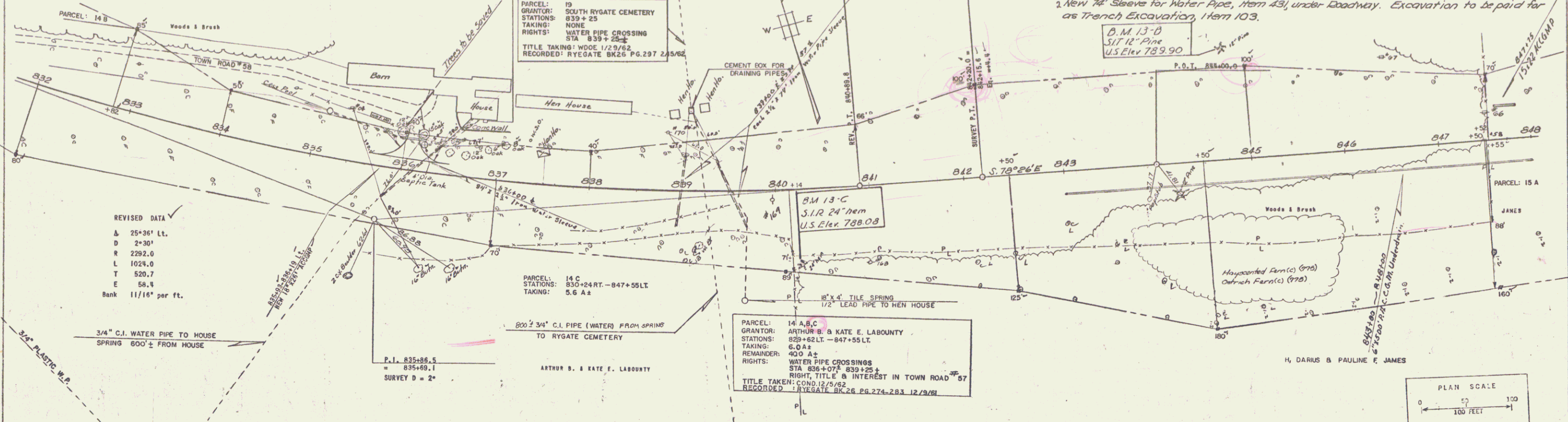

REVISED DATA
A 25+36' Lt.
D 2+30'
R 2292.0
L 1024.0
T 520.7
E 58.4
Bank 11/16' per ft.

PARCEL: 14 A, B, C
GRANTOR: ARTHUR B & KATE E. LABOURY
STATIONS: 829+62 LT. - 847+55 LT.
TAKING: 6.0 A A
REMAINDER: 40.0 A A
RIGHTS: WATER PIPE CROSSINGS
STA. 836+07, 839+25 E
RIGHT, TITLE & INTEREST IN TOWN ROAD #97
TITLE TAKEN: COND. 12/5/52
RECORDED: RYEGATE BK. 26 PG. 274-283 12/19/51

PLAN SCALE
0 50 100 FEET

PROFILE
DATE: 12/17/58
DRAWN BY: S. B. BITTNER
CHECKED BY: S. B. BITTNER
SCALE: AS SHOWN

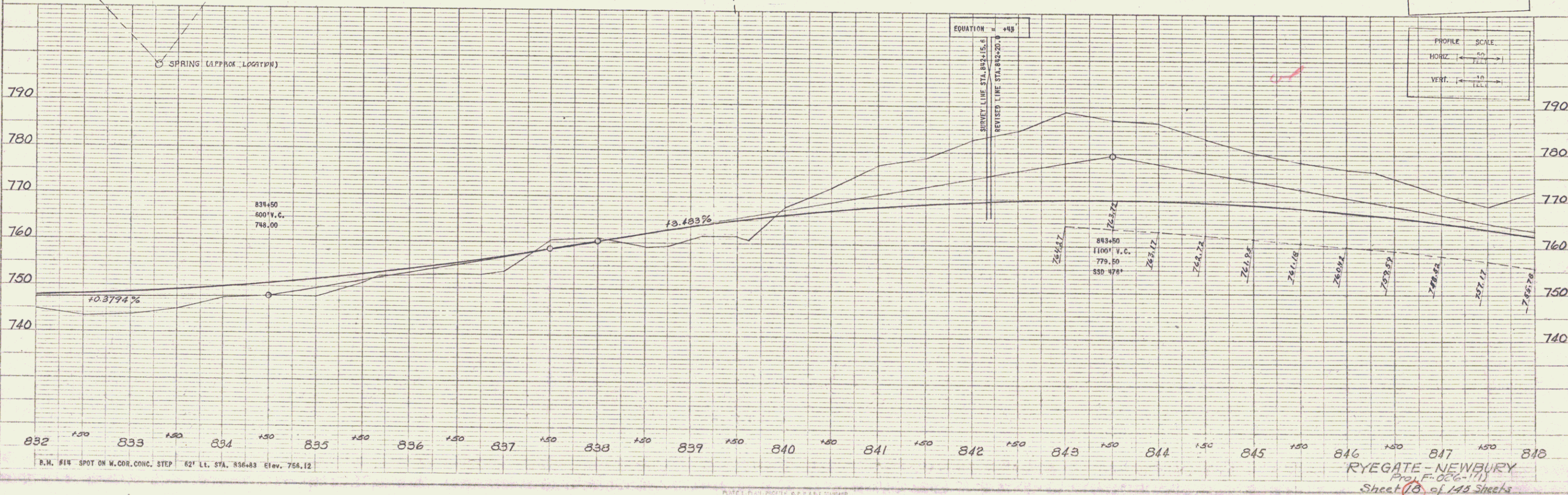

PROFILE SCALE
HORIZ. 1" = 50'
VERT. 1" = 10'

RYEGATE-NEWBURY
Proj. F-026-111
Sheet 18 of 143 Sheets