

BEING PART OF THE SAME LAND AND PREMISES ACQUIRED BY THE STATE OF VERMONT FROM THE LEOLA M. CRAIGIE ESTATE, WENDELL C. CRAIGIE, ADMINISTRATOR; AND WENDELL C. CRAIGIE; BY CONDEMNATION ORDER DATED DEC. 5, 1961, AND RECORDED IN BOOK 26, PAGES 274 - 283, OF THE TOWN OF RYEGATE LAND RECORDS.

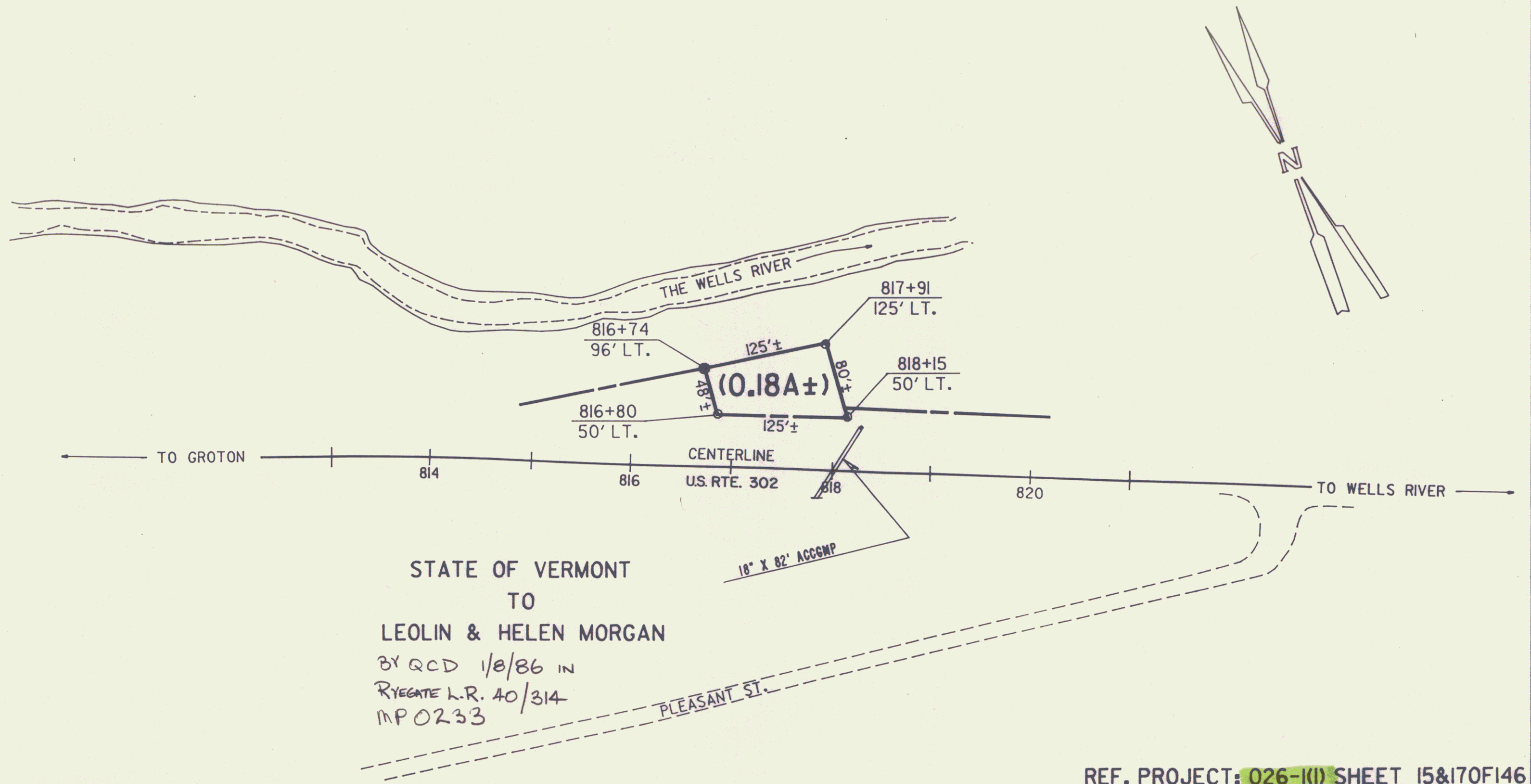

STATE OF VERMONT  
TO  
LEOLIN & HELEN MORGAN  
BY QCD 1/8/86 IN  
RYEGATE L.R. 40/314  
MP0233

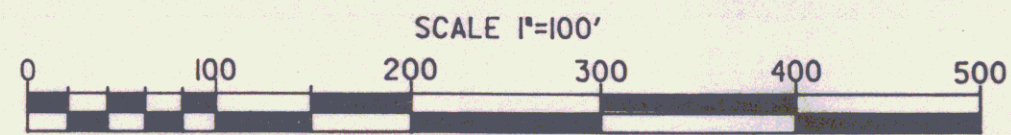

REF. PROJECT: 026-1(1) SHEET 15&170F146

STATE OF VERMONT  
AGENCY OF TRANSPORTATION

TOWN OF RYEGATE

17A OF 145

APPROX. SCALE 1"=100' DATE 12-17-85 DRAWN BY D.E.M.

98