

Some part of the original and revised records by the State of Vermont
 The State of Vermont, under the authority of the State of Vermont
 By Certification under the Act of 1891, approved March 23, 1891, Chapter 175, 273
 of the Statutes of Vermont

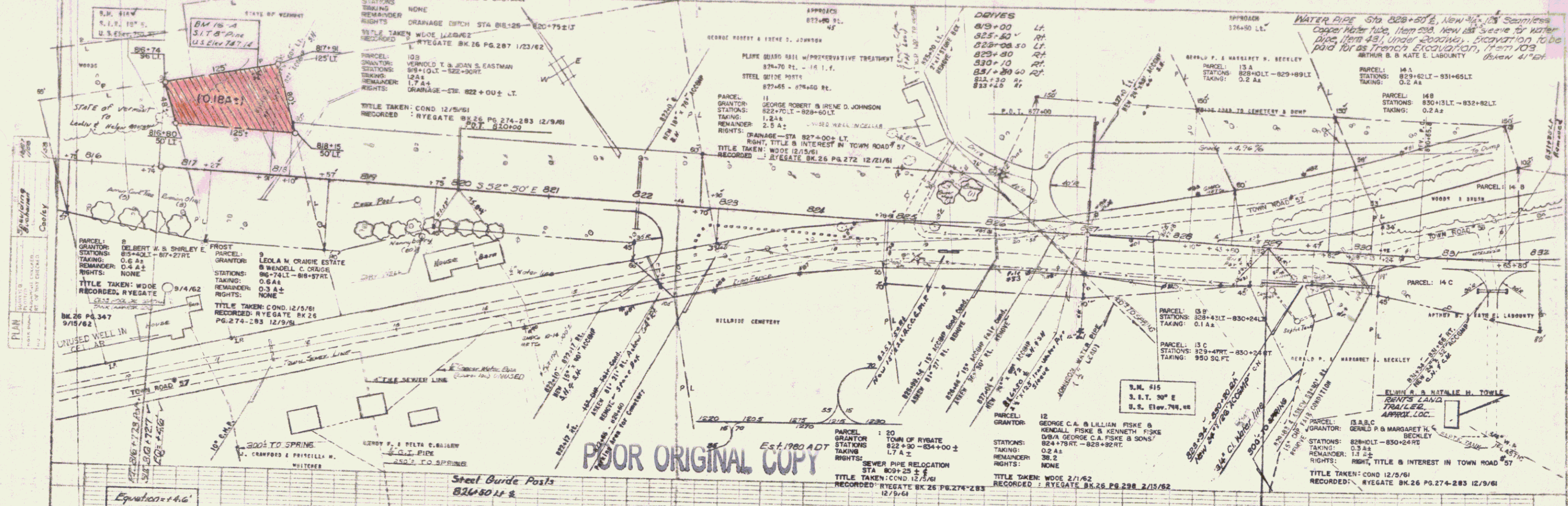

POOR ORIGINAL COPY

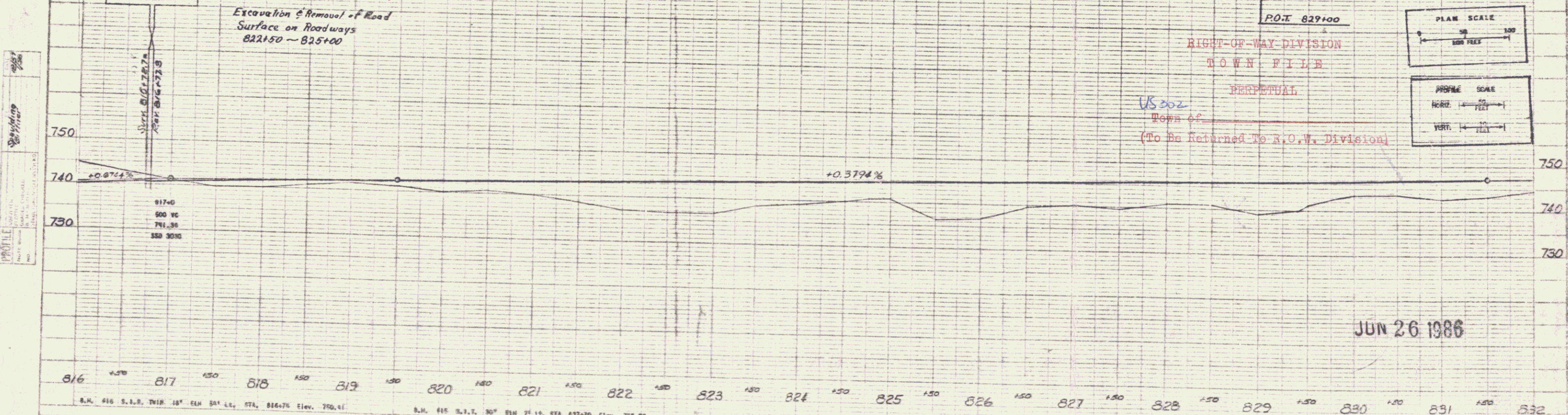

RIGHT-OF-WAY DIVISION
 TOWN FILE
 PERPETUAL
 (To Be Returned To R.O.W. Division)

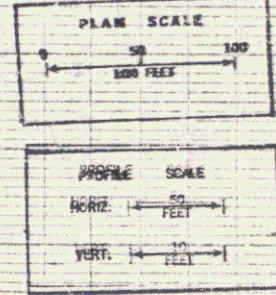

JUN 26 1986

816 817 818 819 820 821 822 823 824 825 826 827 828 829 830 831 832
 S.M. 516 S. 1. E. 10° E. STA. 816+75 Elev. 750.41 S.M. 515 S. 1. E. 30° E. STA. 827+70 Elev. 748.84
 RYE GATE - NEWBURY
 No. 2-026-111
 Sheet 17 of 145 Sheets