

PARCEL	6	STA	
GRANTOR	EUGENE G. & ELSIE T. MURPHY		
TAKING RIGHTS	NONE	REM.	
	WATER PIPE LINE CROSSING 788+90		
TITLE TAKEN	W.D.	12/13/63	
RECORDED	RYEGATE	BK 27 PG 13	DL 1/9/64

Drilling & Blasting of Solid Rock Subgrade
786+28 ~ 787+76

STONE FILL FOR BANK PROTECTION, ITEM 522
Lt. Bank 787+60-802+35±
Rt. Bank 787+00-807+75±

THREE CABLE GUARD RAIL w/ STEEL POSTS ITEM 543
786+35-800+00±
791+50-794+00±
797+50-800+00±
18710 - 800150 LT

CONSTRUCT DRIVES
797+50 RT or as directed by Engineer.
790+50 LT-792+00 LT.

PARCEL	7	STA	
GRANTOR	RYEGATE TOWN SCHOOL DISTRICT		
TAKING RIGHTS	NONE	REM.	
	WATER PIPE LINE CROSSING 788+90		
TITLE TAKEN	W.D.	10/11/63	
RECORDED	RYEGATE	BK 27 PG 11	DL 1/9/64

PARCEL	10	STA	797+55-801+98
GRANTOR	ELLA ANDROLETTI		
TAKING RIGHTS	NONE	REM.	1.0 AS
TITLE TAKEN	P.V.D.	3/20/64	
RECORDED	RYEGATE	BK 26 PG 110	DL 3/23/63

PARCEL	11A B	STA	797+84-801+86
GRANTOR	CHARLES E. GIBSON		
TAKING RIGHTS	2.1 AS	REM.	9.7 AS
TITLE TAKEN	W.D.	10/23/63	
RECORDED	RYEGATE	BK 26 PG 466	DL 1/12/63

Bituminous Concrete Sidewalk
799+50 RT - 800+50 RT.

MOVING BUILDINGS & RECONSTRUCTING FOUNDATIONS & APPURTENANCES, ITEM 535
1. Community Building @ Sta 797+65 LT.
2. Barn Stand @ Sta 797+05 RT.

PARCEL	17	STA	
GRANTOR	LARSTIDE & GANDIN & ROSE L. GANDIN		
TAKING RIGHTS	NONE	REM.	
	GUY WIRE, 788+50 LT.		
TITLE TAKEN	AGREEMENT	9/30/63	
RECORDED	RYEGATE	BK 26 PG 452	DL 10/13/63

PARCEL	11A	STA	
GRANTOR			
TAKING RIGHTS	2.0 AS	REM.	3.3-200±
	1.0-3.42		

PARCEL	16	STA	
GRANTOR	G.R. DAVIDSON CO. INC.		
TAKING RIGHTS	NONE	REM.	
	GUY WIRE, 788+50 LT.		
TITLE TAKEN	AGREEMENT	9/30/63	
RECORDED	RYEGATE	BK 26 PG 453	DL 10/13/63

CURVE NO. 2 DATA

Δ 54° 14' 30" LT
D 6° 30'
R 8315'
T 4515'
L 834.5'
E 108.9'
2FL 68.5'
Bnk 1" ft.

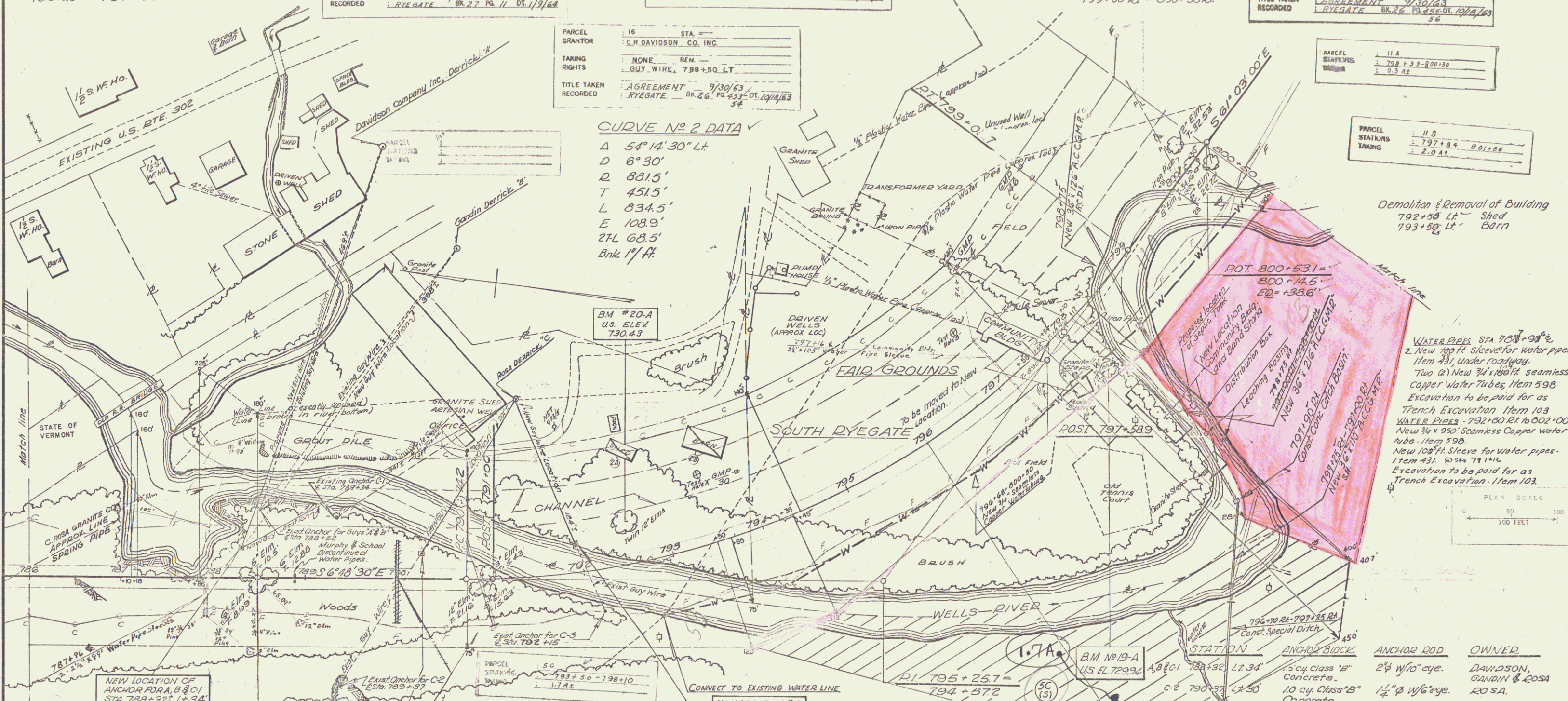

PLAN SCALE 1" = 100 FEET
WATER PIPES STA 783+90 to 792+00
ANCHOR ROD

PARCEL	15 B	STA	
GRANTOR			
TAKING RIGHTS	1.30 AS	REM.	

NEW LOCATION OF ANCHOR FOR C-2 @ STA 790+271 LT. 30 ELEV. 739.00

PARCEL	18	STA	787+10-794+45
GRANTOR	ADELE ROSA	D/B/A CHESTER ROSA GRANITE CO.	
TAKING RIGHTS	1.18 AS	REM.	1.98
	WATER PIPE LINE CROSSING 785+90		
	GUY WIRES 788+20 LT. 789+35 LT. & RT. 792+15 RT.		
TITLE TAKEN	COND.O.	11/4/63	
RECORDED	RYEGATE	BK 26 PG 458	DL 6/11/63

NEW LOCATION OF ANCHOR FOR C-3 @ STA 791+966 LT. 30 ELEV. 733.00

PARCEL	9 A, B	STA	793+65-804+75
GRANTOR	TOWN OF RYEGATE		
TAKING RIGHTS	2.16 AS	REM.	
	WATER PIPE LINE CROSSING 797+20		
	CULVERT-797+95-798+20 RT.		
TITLE TAKEN			
RECORDED			

PARCEL	19 A	STA	793+65-798+33
GRANTOR			
TAKING RIGHTS	1.20 AS	REM.	

ANCHOR BLOCK	ANCHOR ROD	OWNER
15 cy. Class 15 Concrete.	2" w/10" eye.	DAVIDSON, GANDIN & ROSA
10 cy. Class 15 Concrete.	1 1/2" w/6" eye.	ROSA.
10 cy. Class 15 Concrete.	1 1/2" w/6" eye.	ROSA.

RYEGATE-NEWBURY PROJ. F 026-1(1).
Sheet 13 of 145