

Sta. 769+20 LT. - 772+00 LT., New 1/4" x 250' Seamless Copper
 Water Tube Excavation To Be Pvd For As Trench Excavation- Item 103

PARCEL: 18 STA: 768+00 - 769+18
 GRANTOR: HERMAN E. WILLIAMS
 TAKING: 1440 Sq Ft REM: 60 A±
 TITLE TAKEN: W.D. 11/22/63
 RECORDED: RYEGATE BK. 27 Pg. 12 Dt. 1/9/64

PARCEL: 11 STA: 768+00 - 771+85
 GRANTOR: VIOLA M. WILLIAMS
 TAKING: REM. 59.6 A±
 TITLE TAKEN: W.D. 12/15/63
 RECORDED: RYEGATE BK. 27 Pg. 9 Dt. 1/9/64

ITEM 543
 3 CABLE GUARD RAIL
 W/ STEEL POSTS
~~768+00 - 769+44 RT~~
~~769+47 - 772+03 RT~~
 768+25 - 772+05 RT
 Removal & Disposal of
 Present Guard Rail
 769+90 - 770+70 RT

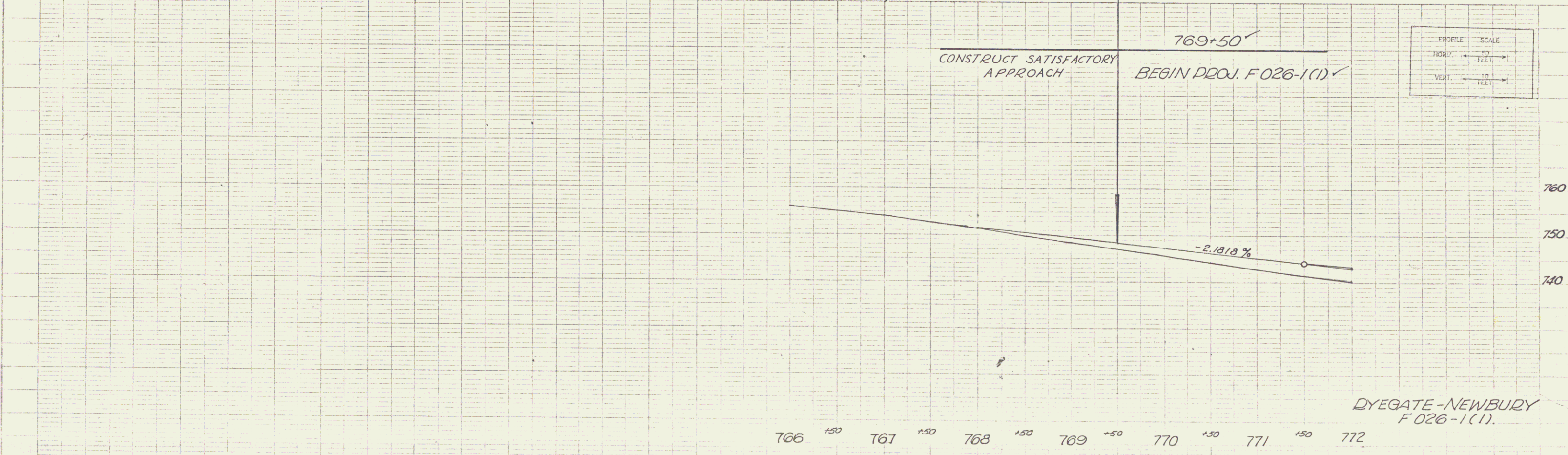
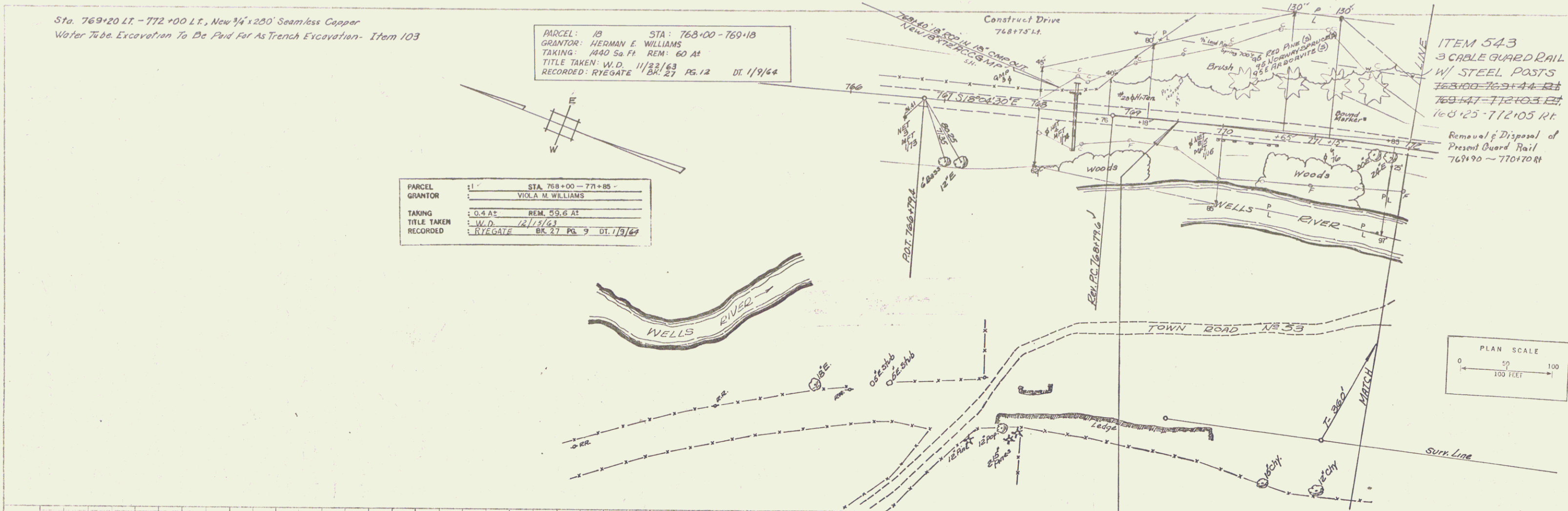
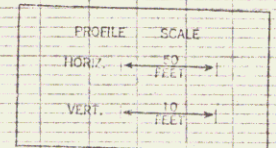
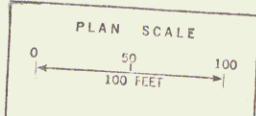
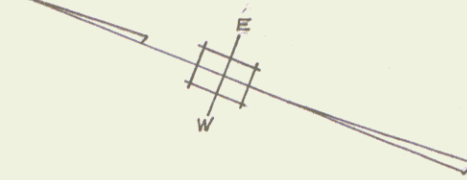

766 +50 767 +50 768 +50 769 +50 770 +50 771 +50 772

DYEGATE-NEWBURY
 F 026-1(1).

Sheet 10 of 14 Sheets