

POOR ORIGINAL COPY

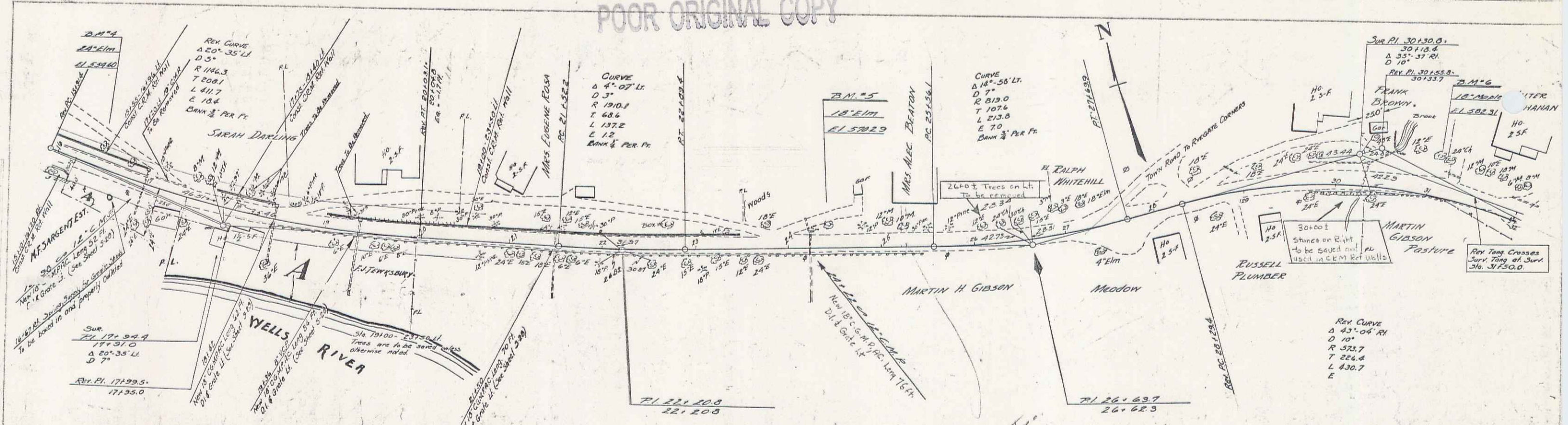

NOTE:
The right of way has been procured from Mr. Tenksbury on the right of sta 171252 with the understanding that the garage is to be set back by the property owner on new foundations outside of the right of way as acquired.

PARCEL	INSTRUMENT	DATE	GRANTOR	GRANTEE	RECORDED	REMARKS
A	EXEC. DEED	2-16-33	M. F. SARGENT EST.	ST. OF V. RYEGATE	BOOK PAGE DATE	
A	W.D.	2-16-37	F. J. TENKSBURY	ST. OF V. RYEGATE	BOOK PAGE DATE	21839 20 04 2-16-37

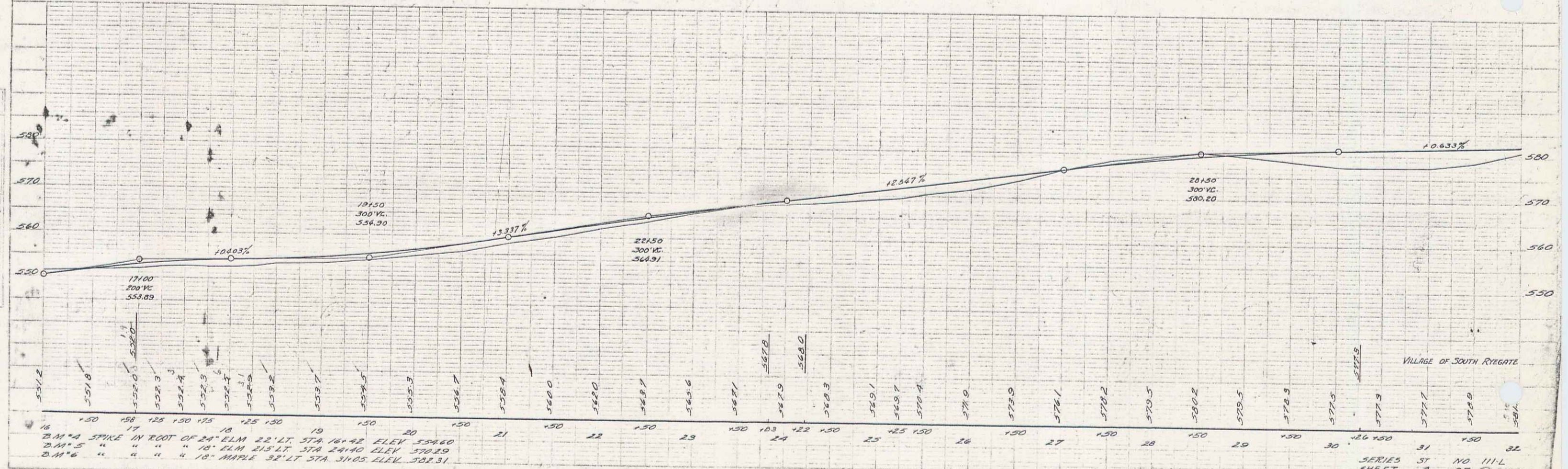

21 M. #4 SPIKE IN ROOT OF 24" ELM 22' LT. STA. 16142 ELEV. 534.60
 21 M. #5 " " " " 18" ELM 213' LT. STA. 24140 ELEV. 530.19
 21 M. #6 " " " " 18" APPLE 32' LT. STA. 31105 ELEV. 532.31

SERIES ST NO 111-L
 SHEET 1 OF 3

