

INDEX OF SHEETS

SHEET NO. 1	TITLE PAGE
" 2	TYPICAL CROSS-SECTION OF IMPROVEMENT } GRAVEL MIXED IN
" 3	BANKING AND WIDENING TABLES } PLACE SURFACE COURSE
4-16	PLAN & PROFILE SHEETS
17	STANDARD STRUCTURE SHEET 5-28 PIPE CULVERTS
18	" " " 5-29 BOX CULVERTS
19	" " " 5-30 GUARD RAIL
20	STANDARD CULVERT SHEET 5C-1
21	BARRICADES, SIGNS & LIGHTS 5B-II
22-28	CROSS SECTIONS

Standard sheets 5-28, 5-29 & 5-30 submitted to the Chief Engineer on May 16, 1933.

(To Be Returned to R.O.W. Division)
 R.O.W. DIVISION
 PERMIT
 TOWN OF GROTON

STATE OF VERMONT
 STATE HIGHWAY DEPARTMENT

PLAN AND PROFILE OF PROPOSED
 STATE HIGHWAY

FEDERAL AID PROJECT

TOWNS OF RYEGATE-GROTON
 WELLS RIVER-BARRE ROAD

Pin # 992562

FEET WEST OF 8X5 STONE BOX CULVERT NEAR SO. RYEGATE VILLAGE LINE WESTERLY 3355 FEET TO A POINT 625 FEET BEYOND SCHOOL IN GROTON VILLAGE

LENGTH OF PROJECT = 17,7194 FEET = 3.355 MILES

FED. ROAD DIST. NO.	STATE	FED. AID PROJ. NO.	FISCAL YEAR	SHEET NO.	TOTAL SHEETS
9	VT.	E-III-B	1933	1	22

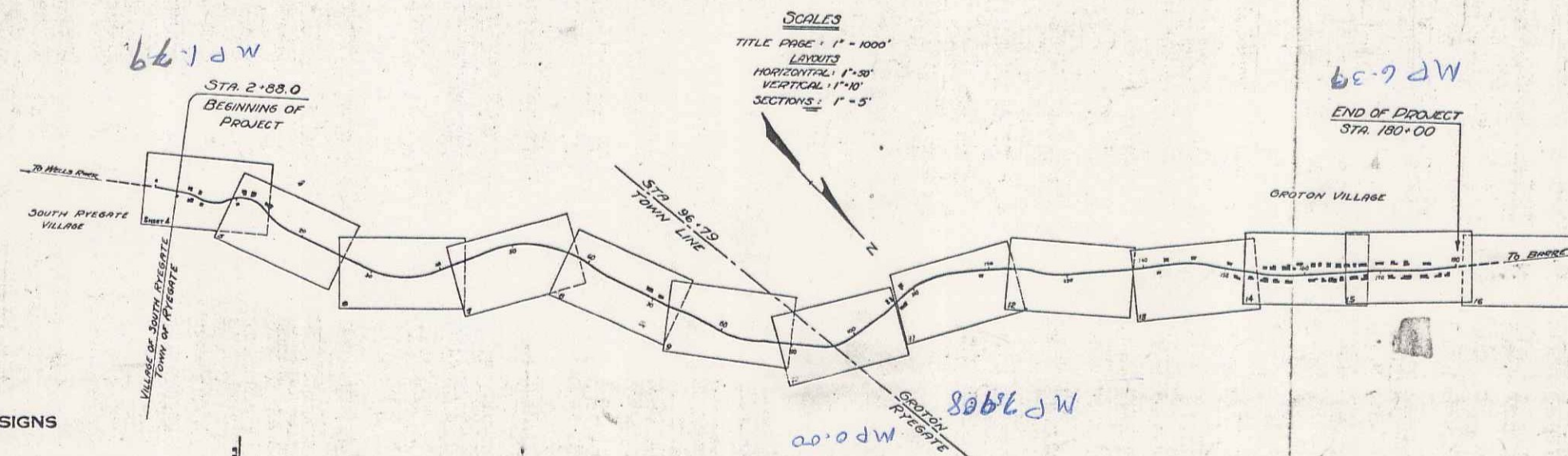
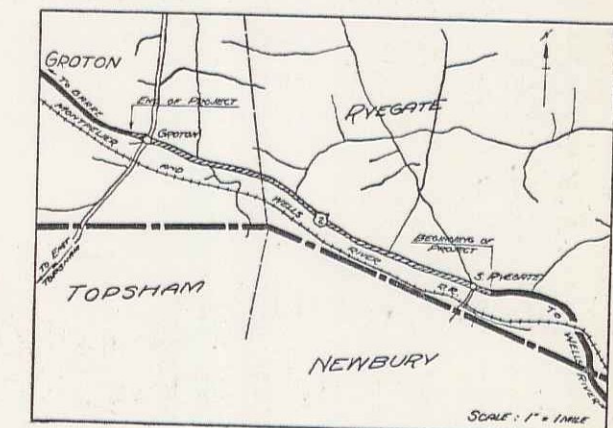

SCALES
 TITLE PAGE: 1" = 1000'
 LAYOUTS: HORIZONTAL 1" = 30', VERTICAL 1" = 10'
 SECTIONS: 1" = 5'

CONVENTIONAL SIGNS

COUNTY LINE	GROUND ELEVATION	DATE	LINE
TOWN LINE	GRADE ELEVATION	DATE	LINE
FENCE LINE			
STONE WALL			
UNFENCED PROPERTY			
GUARD RAIL			
TRAVELED WAY			
RAILROAD			
RETAINING WALL			
CENTER LINE			
SURVEY LINE			
CULVERT			
DROP INLET			
TROLLEY POLE			
POWER POLE			
TELEPHONE POLE			
TREES			
HEDGE			

DEFLECTION ANGLE	Δ
DEGREE OF CURVE	D
RADIUS OF CURVE	R
TANGENT DISTANCE	T
LENGTH OF CURVE	L
EXTERNAL DISTANCE	E
POINT OF INTERSECTION	P. I.
POINT OF CURVE	P. C.
POINT OF TANGENT	P. T.
POINT ON TANGENT	P. O. T.

These plans are subject to such revisions as may be required by the Bureau of Public Roads, or the Commissioner of Highways. Construction is to be carried on in accordance with the Standard Road & Bridge Specifications of 1930, with such revised Specifications and special provisions as are submitted with these plans.

R/O US 302
 project No. F-E-III-B

APPROVED: June 19, 1933
 H. E. August
 COMMISSIONER OF HIGHWAYS
 SUBMITTED BY ORDER OF THE STATE HIGHWAY BOARD

RECOMMENDED: [Signature]
 DISTRICT ENGINEER BUREAU OF PUBLIC ROADS
 RECOMMENDED FOR APPROVAL: [Signature]
 CHIEF ENGINEER BUREAU OF PUBLIC ROADS
 APPROVED: [Signature]
 DIRECTOR BUREAU OF PUBLIC ROADS

CORRECTED: June 18, 1933
 ROAD ENGINEER
 SERIES F. No. E-III-B FILED
 SHEET 1 OF 22

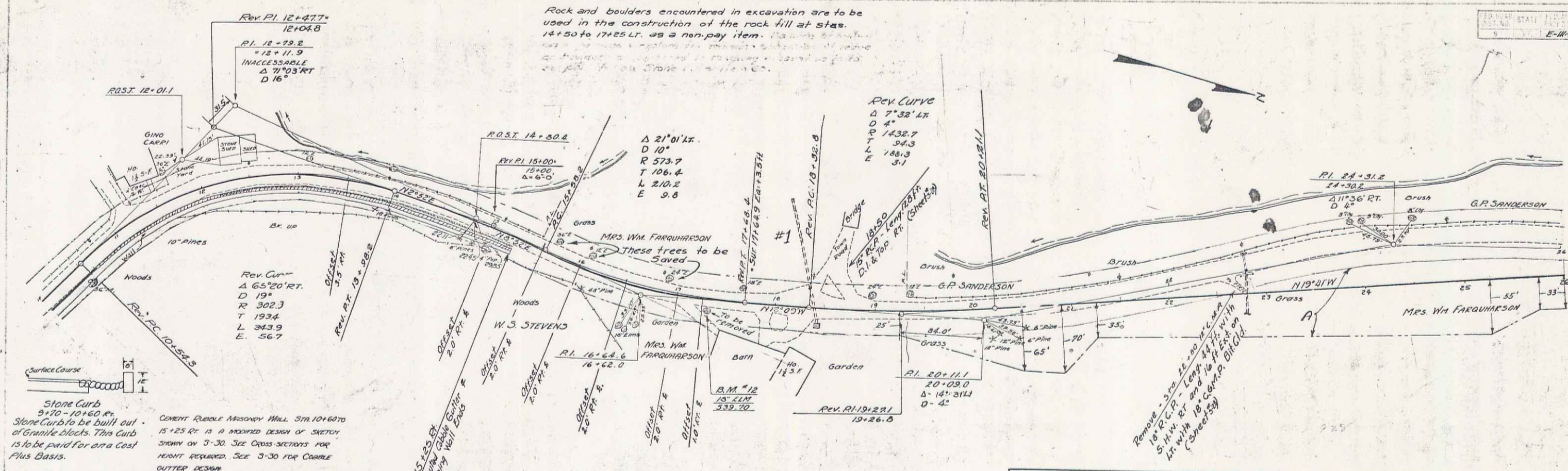

Stone Curb
 9'70-10+60 ft.
 Stone Curbs to be built out
 of Granite blocks. This Curb
 is to be paid for on a Cost
 Plus Basis.

CONCRETE REINFORCED MASONRY WALL STA 10+60 TO
 15+23 RT. IS A MODIFIED DESIGN OF SKETCH
 SHOWN ON 3-30. SEE CROSS SECTIONS FOR
 HEIGHT REQUIRED. SEE 3-30 FOR CURB
 OUTER DESIGN.

Parcel	Kind of Instrument	Date of Instrument	Grantor	Grantee	Recorded Book Page	Recorded Date	Remarks
A&C 11	G.C.D.	7-17-33	Mrs. Wm. Farquharson	St of H.	15 373	9-15-33	Ch 516 10181

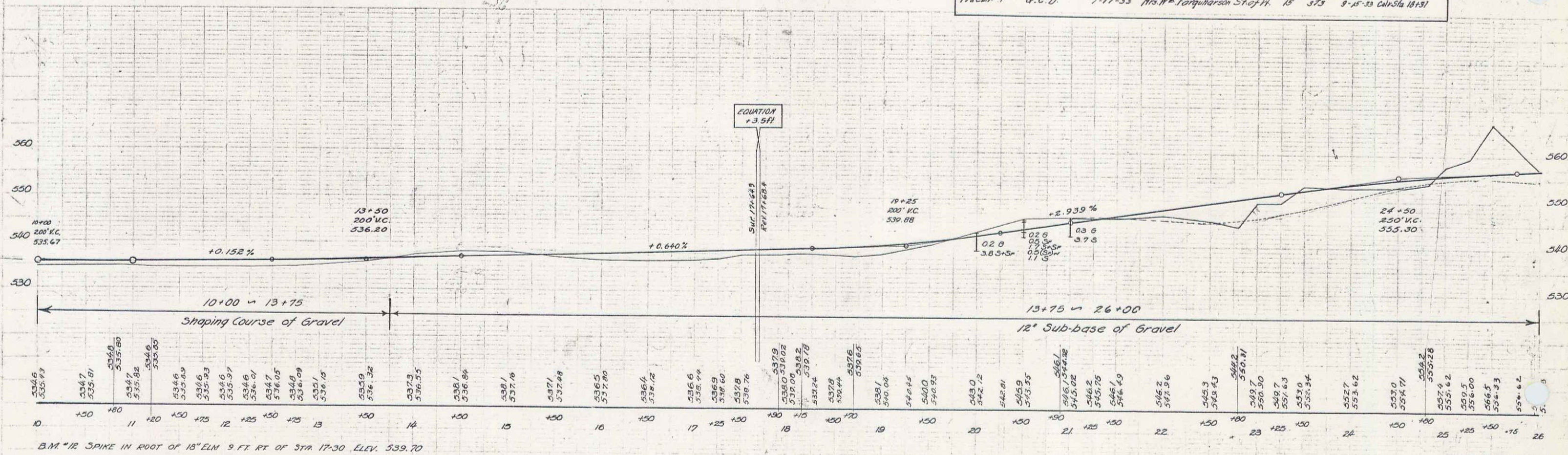

B.M. #12 SPIKE IN ROOT OF 10' ELM 9 FT. RT. OF STA 17-30. ELEV. 539.70

Parcel	Kind of Instrument	Date of Instrument	Grantor	Grantee	Recorded Page	Remarks
B&C	O.C.D.	7-17-33	Mrs Wm. Farquharson	St. of Pk	15	374 9-15-33
C' & C' & J	O.C.D.	7-17-33	G. P. Sanderson	"	15	375 9-15-33 Cult. Str. 51160
A	O.C.D.	7-17-33	H. L. James	"	15	376 9-15-33

FED. ROAD DIST. NO. STATE I.D. NO. TYPICAL SHEET TOTAL SHEETS
 E-11-B 1932 7 72

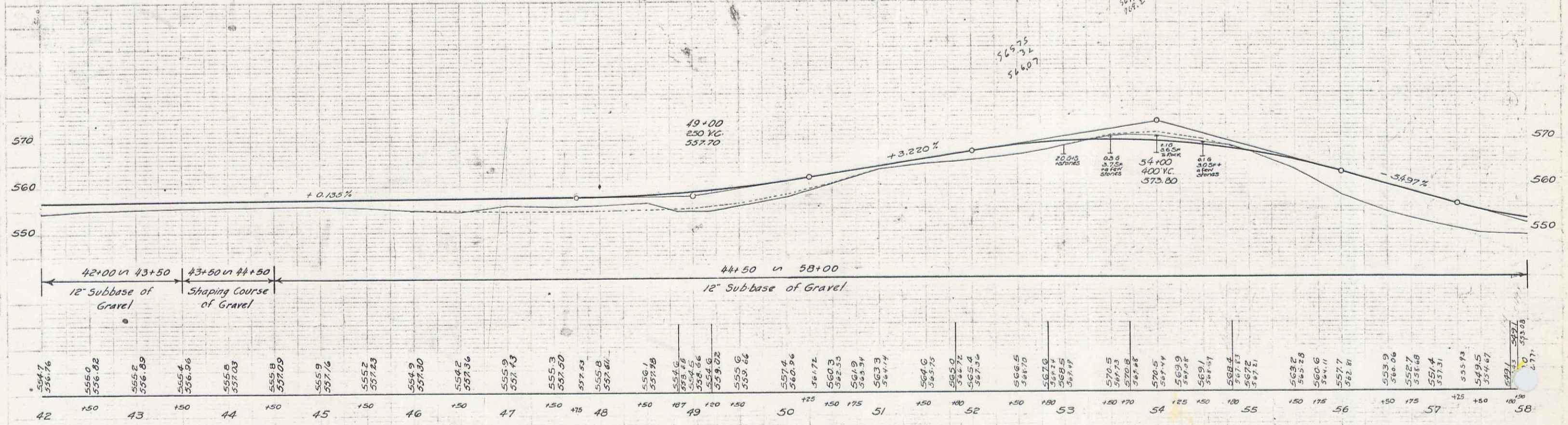
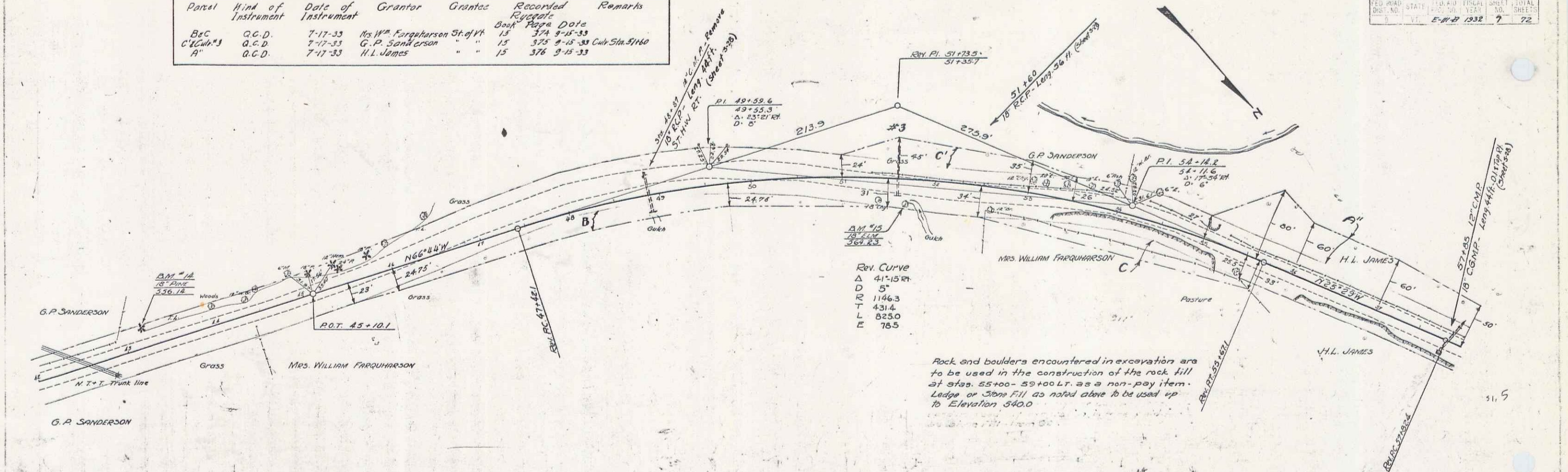

B.M. #14 SPIKE IN ROOT OF 10" PINE 17 FT. LT. OF STR. 43+22 ELEV. 556.14
 B.M. #15 " " " " 10" ELM 23 FT. RT. OF STR. 51+71 " 564.23

SERIES F. NO. E-11-B
 SHEET 7 OF 72

5

Parcel	Kind of Instrument	Date of Instrument	Grantor	Grantee	Recorded	Remarks
A1B	G.C.D.	7-17-33	John French	St. of V.	13 531.2	7-16-33
A'	G.C.D.	7-17-33	H. D. James	St. of V.	15 577	8-15-33 Ryegate

DIST. NO. 10
 SHEETS 72
 E-11-B 1933 10 72

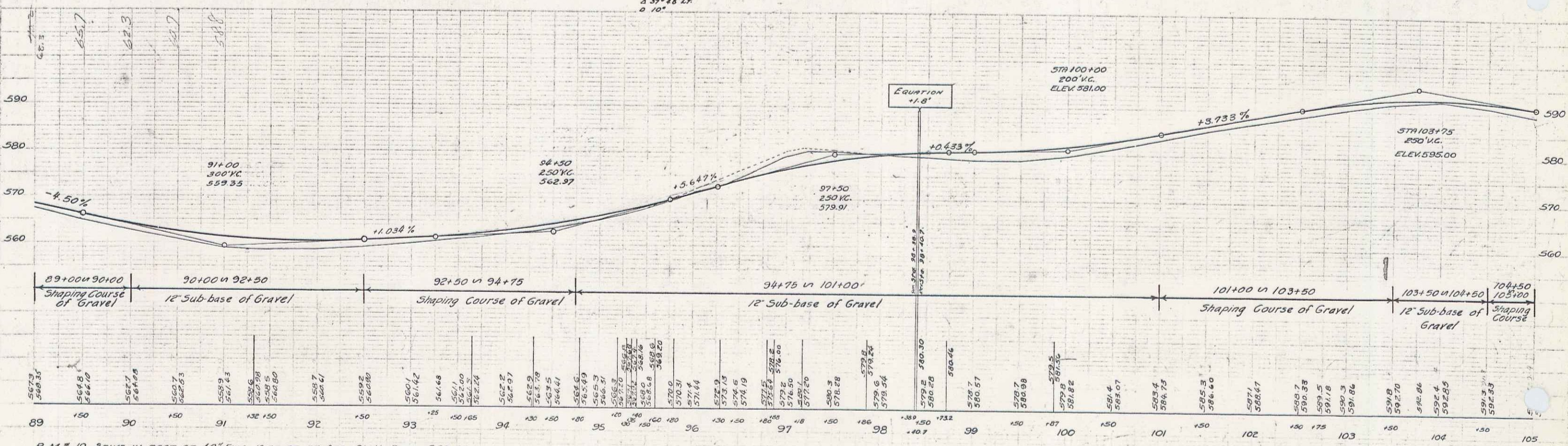
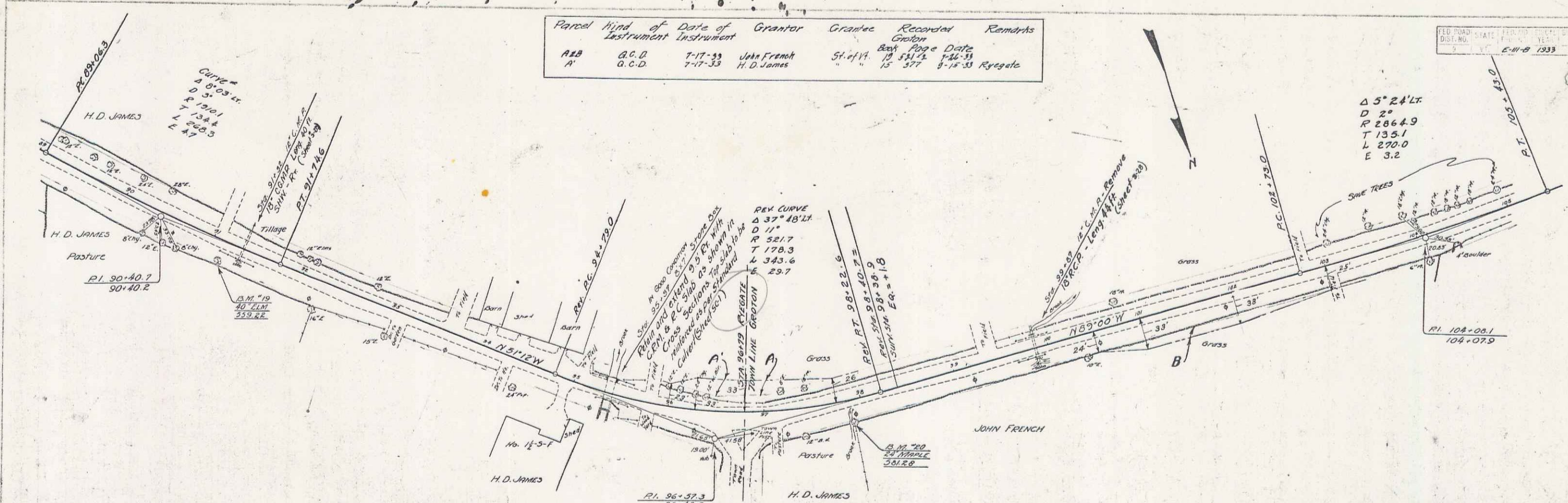

B.M. 19 SPIKE IN ROOT OF 40' ELM 18 FT. RT. OF STA. 91+11 ELEV. 559.22
 B.M. 20 " " " 24' MAPLE 21 " " " 97+80 " 581.28

SERIES NO. E-11-B
 SHEET 10 OF 72

8

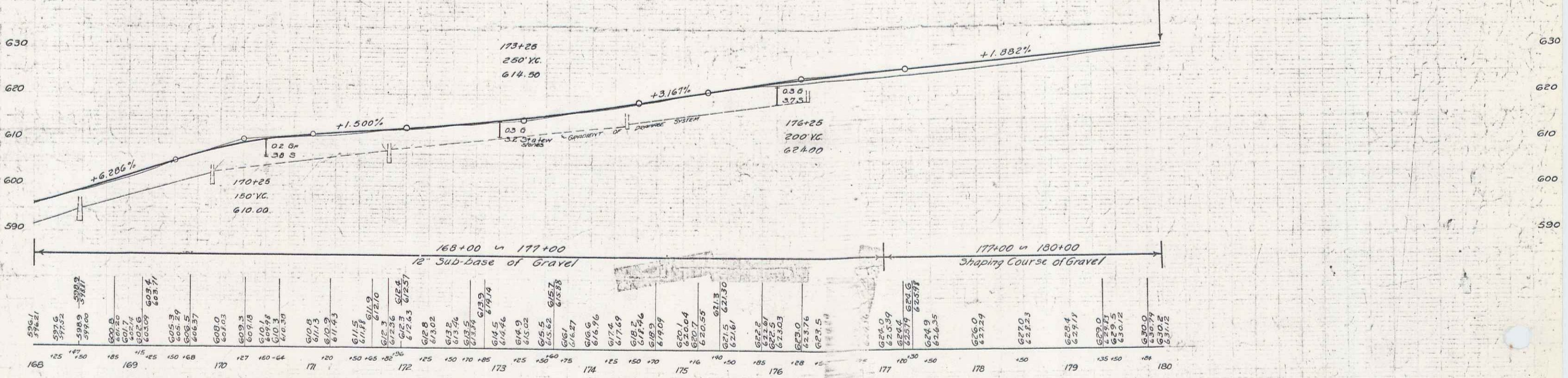
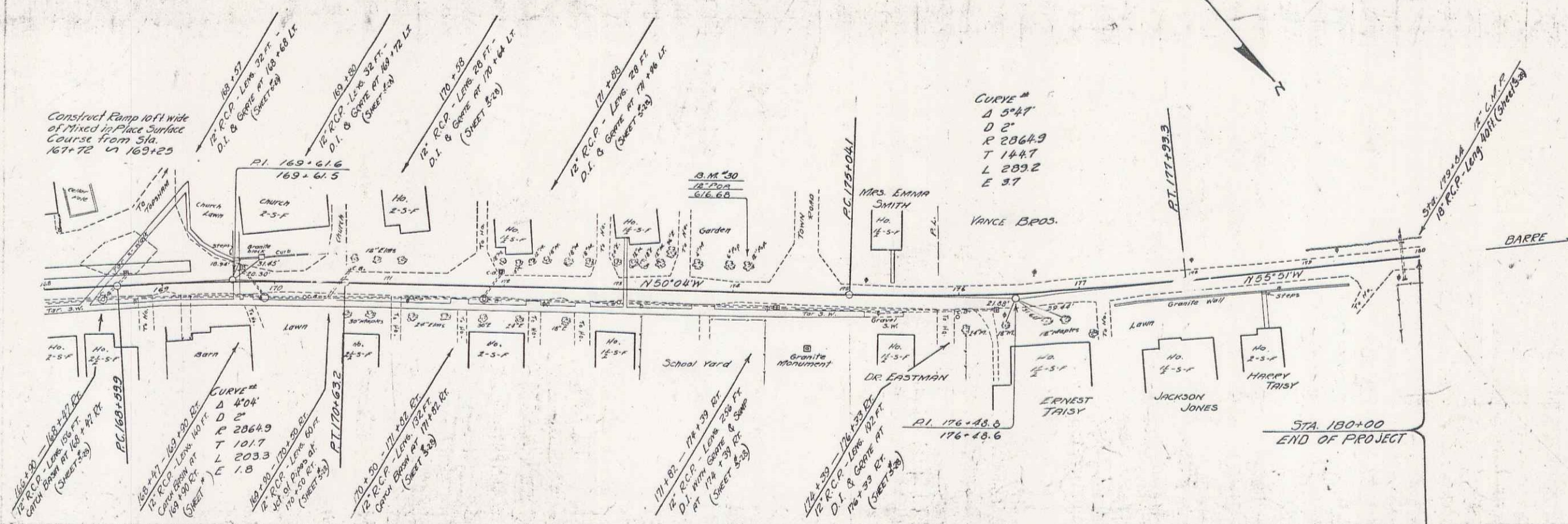

B.M. 30 SPIKE IN ROOT OF 12" POPLAR 19 FT. LT. OF STR. 174+12 ELEV. 616.68