

INDEX OF SHEETS

SHEET NO. 1	TITLE PAGE
2	TYPICAL CROSS-SECTION OF IMPROVEMENT
3	BANKING AND WIDENING TABLES
4-10	PLAN AND PROFILE SHEETS
11	BARRICADES, SIGNS AND LIGHTS 3B-11

GRAVEL MIXED-IN-PLACE SURFACE COURSE

FED. ROAD DIST. NO.	STATE	PROJECT NO.	FISCAL YEAR	SHEET NO.	TOTAL SHEETS
9	VT.	111-A	1933	1	11

STATE OF VERMONT  
STATE HIGHWAY DEPARTMENT

PLAN AND PROFILE OF PROPOSED  
STATE HIGHWAY  
NATIONAL RECOVERY HIGHWAY PROJECT

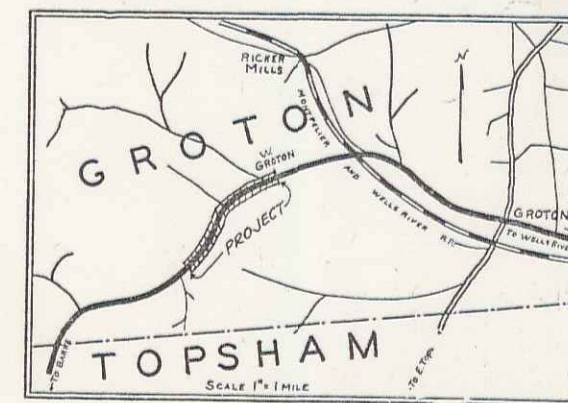

(To Be Returned To R.O.W. Division)  
Down of U.S. 302  
PERPETUAL  
RIGHT-OF-WAY DIVISION  
TOWN FILE

TOWN OF GROTON

Pin# 998 560

WELLS RIVER - BARRE ROAD

FROM 2042 FT. EAST OF BRIDGE IN WEST  
GROTON VILLAGE 1.574 MI. WESTERLY TO  
520 FEET EAST OF SCOTT MEMORIAL MONUMENT  
LENGTH OF PROJECT 8313.8 FT. = 1.574 MILES

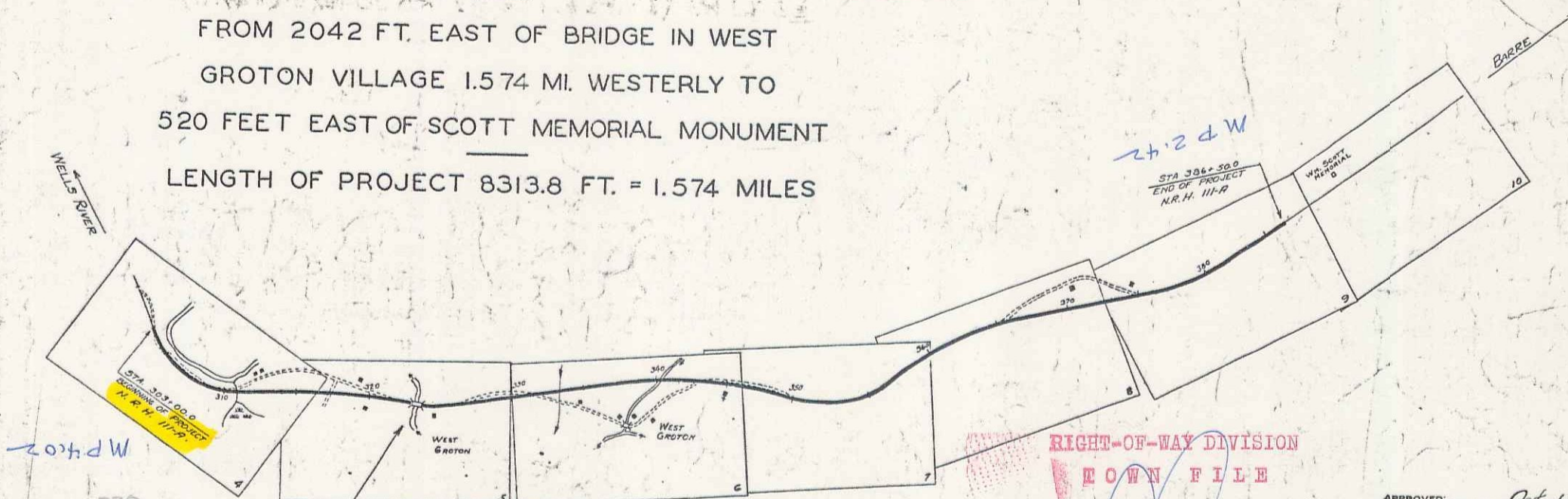

RIGHT-OF-WAY DIVISION  
TOWN FILE  
PERPETUAL

APPROVED: Oct 12 1932  
H. E. Laugel  
COMMISSIONER OF HIGHWAYS

PROJECT	Groton
NUMBER	N.R.H. 111-A
TYPE	Bridging
CONTRACTOR	
LOCATION	See file card
YEAR	1933

CONVENTIONAL SIGNS

GROUND ELEVATION	.....	.....
GRADE ELEVATION	.....	.....

CURVE DATA

DEFLECTION ANGLE	.....	.....
DEGREE OF CURVE	.....	.....
RADIUS OF CURVE	.....	.....
TANGENT DISTANCE	.....	.....
LENGTH OF CURVE	.....	.....
EXTERNAL DISTANCE	.....	.....
POINT OF INTERSECTION	.....	.....
POINT OF CURVE	.....	.....
POINT OF TANGENT	.....	.....
POINT ON TANGENT	.....	.....

323+42 - 323+76.5  
CONC. T. BEAM BRIDGE  
SPAN 30'  
LENGTH OVERALL 32.5'  
ROADWAY WIDTH 20'  
NOT INCLUDED IN PROJECT

SCALES  
TITLE 1" = 500'  
PLAN 1" = 50'  
PROFILE VERT. 1" = 10'  
CROSS SECTION 1" = 5'

Note -  
These plans are subject to such revisions as may be required by the Bureau of Public Roads or the Commissioner of Highways. Construction is to be carried on in accordance with the standard road and bridge specifications of 1930 with all subsequent approved revisions and such specifications and special provisions as are submitted with the plans.

RECOMMENDED  
DISTRICT ENGINEER  
BUREAU OF PUBLIC ROADS  
RECOMMENDED FOR APPROVAL  
CHIEF ENGINEER  
APPROVED  
DIRECTOR - BUREAU OF PUBLIC ROADS

CORRECT - Oct 12 1932  
ROAD ENGINEER  
SERIES N.R.H. NO. 111-A FILED  
SHEET 1 OF 11

Handwritten initials 'E' and 'A'.

WOOD GUARD RAIL			GUIDE POSTS OF WOOD		
STATION	LEFT	RIGHT	STATION	LEFT	RIGHT
323+40	26'	26'	324+20	1'	1'
323+75	26'	26'	324+55	1'	1'
327+20	—	26'			
327+45	—	26'			

Parcel	Kind of Instrument	Date of Instrument	Grantor	Grantee	Recorded	Remarks
A	W. D.	11-29-32	Eben & Alice McDonald	Sr. of Vr.	19 63	1-17-33
A'	"	11-29-32	Sidney & Celia Wright	Sr. of Vr.	19 66	1-17-33
A''	"	11-29-32	Mert Carter	Sr. of Vr.	19 65	1-17-33

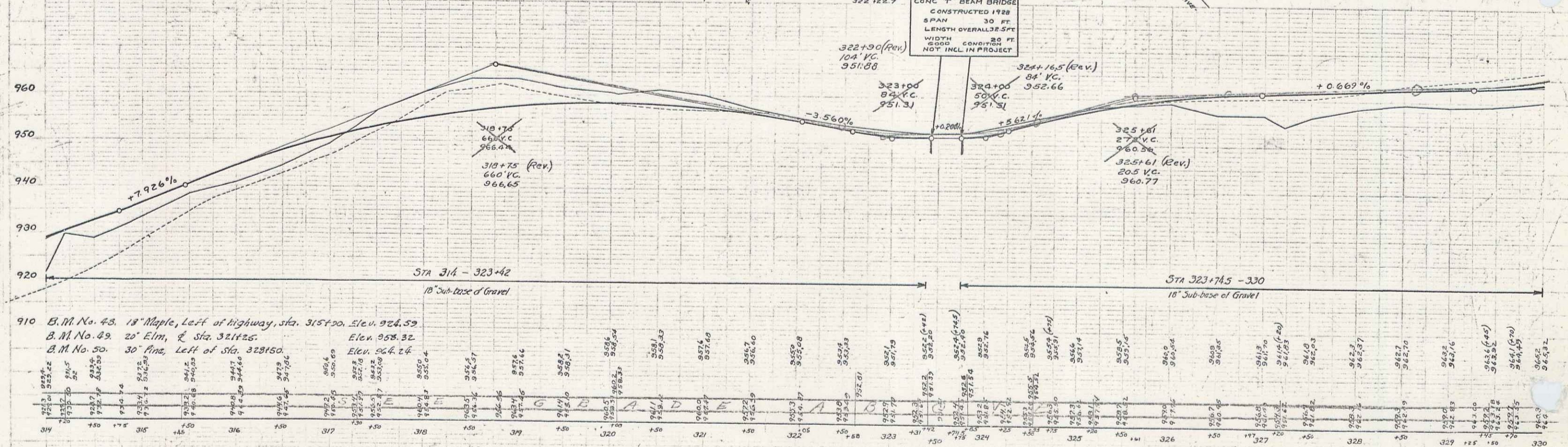
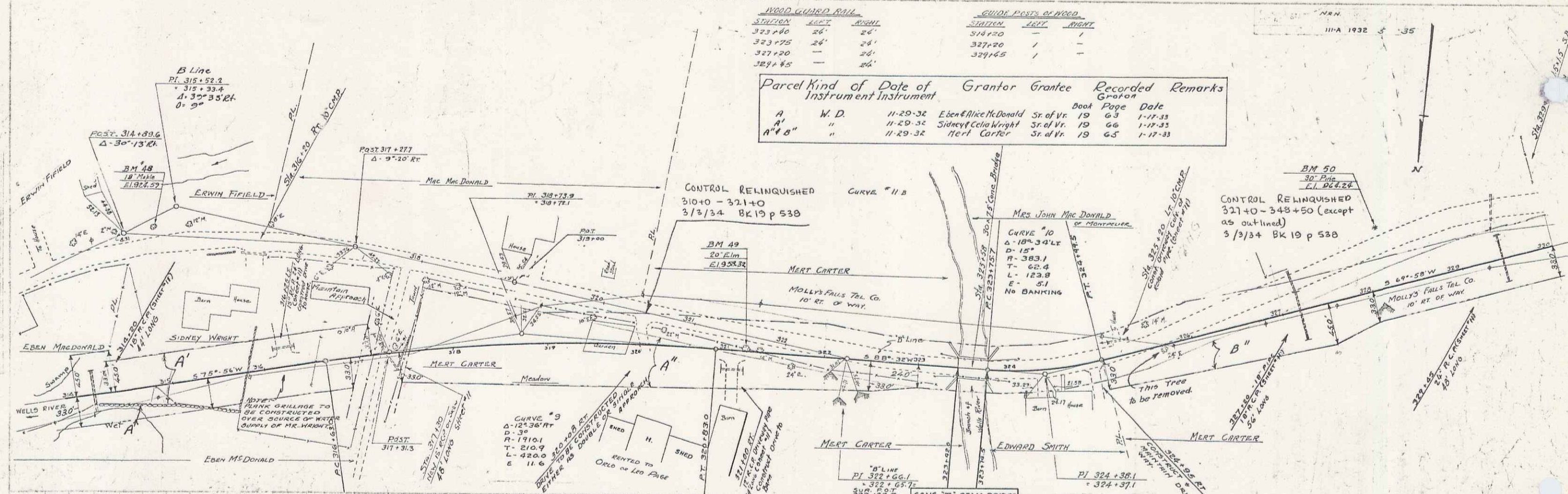

910 B.M. No. 48. 18" Maple, Left of highway, sta. 315+20. Elev. 924.59  
 B.M. No. 49. 20" Elm, & sta. 321+25. Elev. 958.32  
 B.M. No. 50. 30" Pine, Left of sta. 328+50. Elev. 964.24

Station	Elevation
314	924.59
315	924.59
316	924.59
317	924.59
318	924.59
319	924.59
320	924.59
321	924.59
322	924.59
323	924.59
324	924.59
325	924.59
326	924.59
327	924.59
328	924.59
329	924.59
330	924.59

WOOD GUARD RAIL		CABLE GUARD RAIL		GUIDE POSTS OF WOOD	
STATION	LEFT	STATION	LEFT	STATION	LEFT
330+50-331+25	72'	330+00-330+24	368'	331+32	1
332+00-336+04	144'	334+00-341+50	300'	333+50	1
344+00	24'			337+25	1
348+00-362+00	48'				

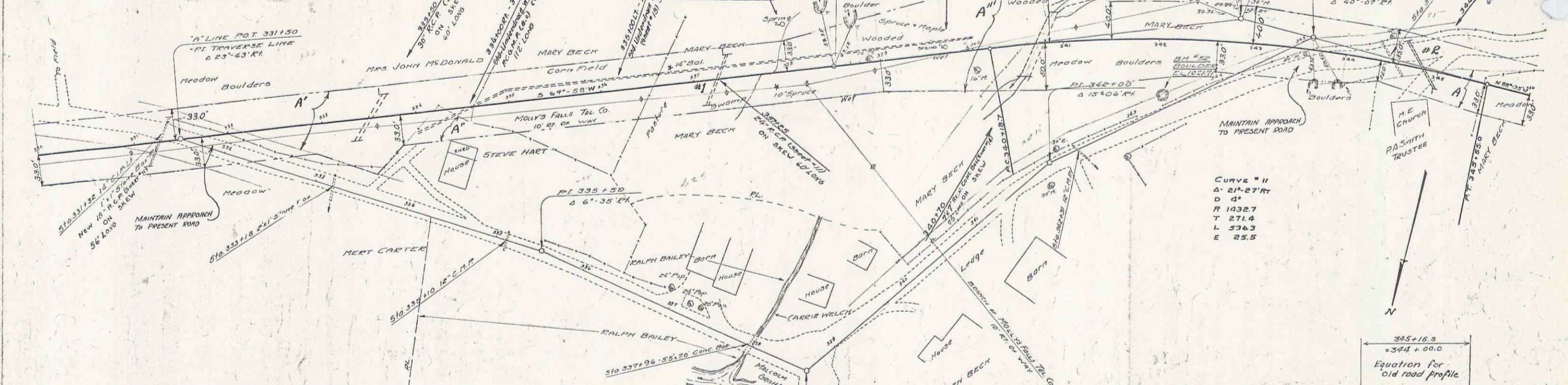

Parcel	Kind of Instrument	Date of Instrument	Grantor	Grantee	Recorded Book Page	Remarks
A	W.D.	12-3-32	P.A. Smith	St. J. V.	19 64	1-17-33
A	W.D.	7-3-33	Mrs. John McDonald	St. J. V.	19 73	7-5-33
A	W.D.	1-19-33	Steve Hart	St. J. V.	18 62	1-17-33
Cul. H.R.	W.D.	12-20-32	Mary Beck	St. J. V.	19 74	4-5-33 364 337+25 337+00

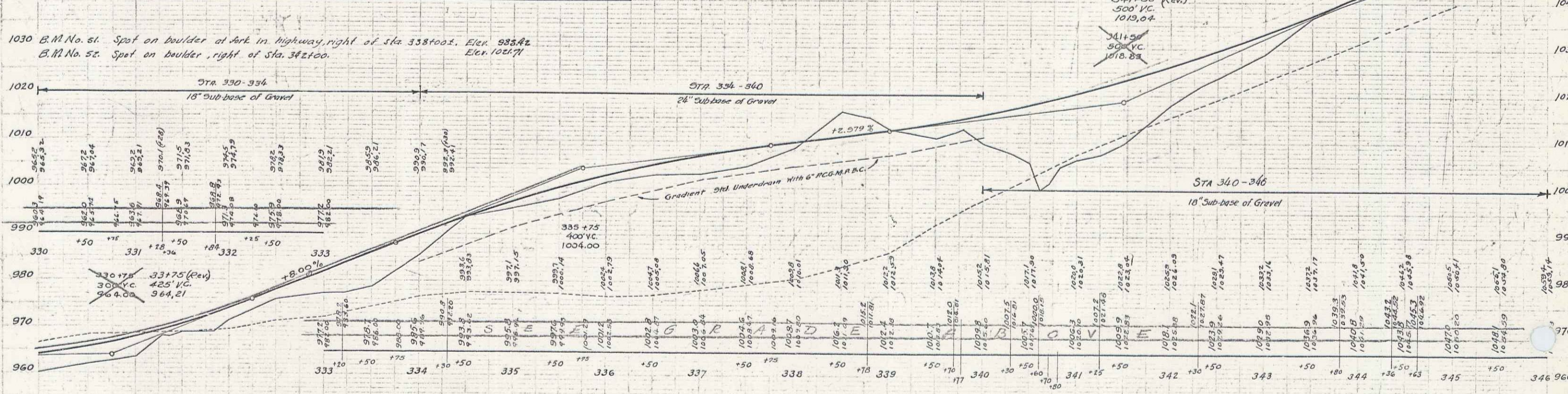

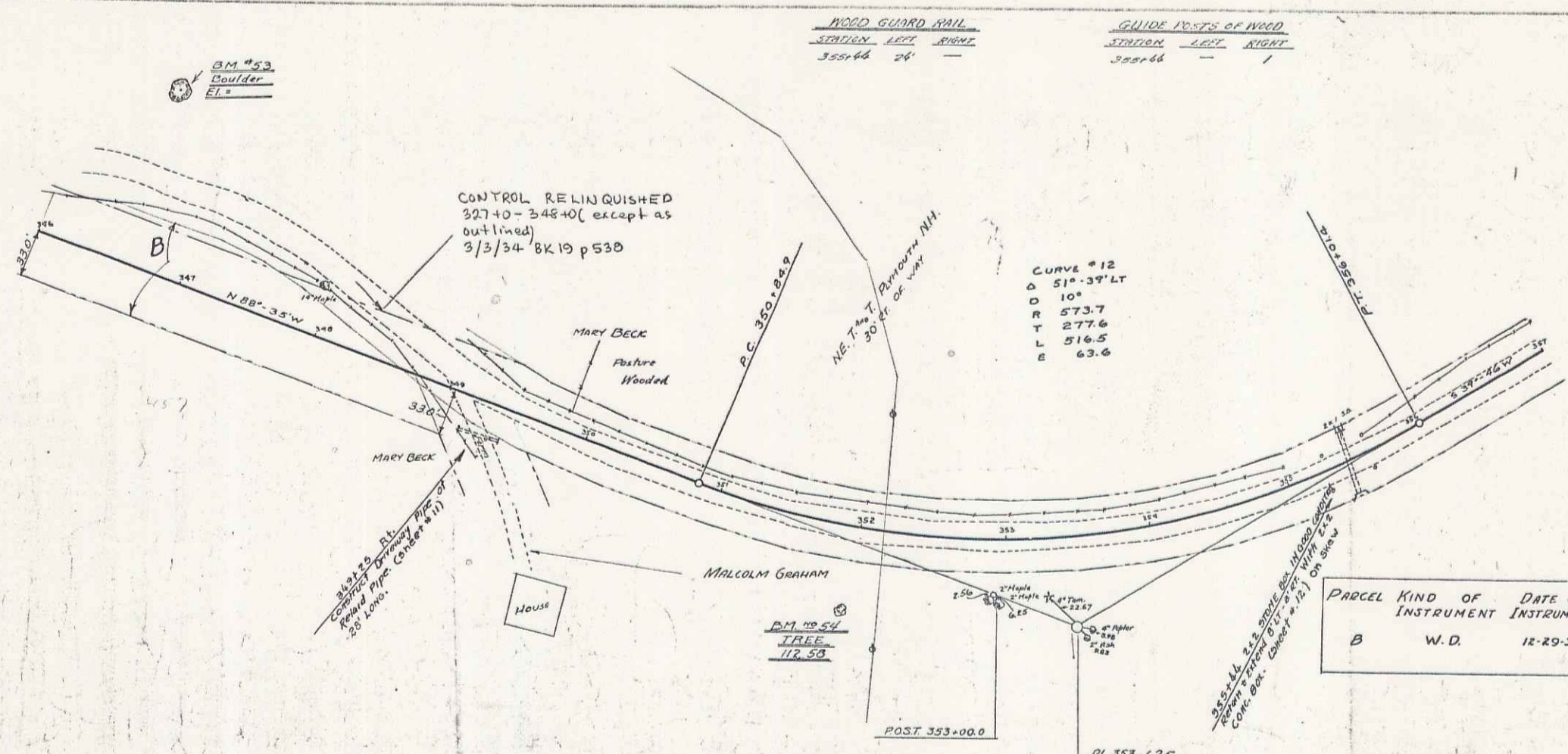

PARCEL	KIND OF INSTRUMENT	DATE OF INSTRUMENT	GRANTOR	GRANTEE	RECORDED BOOK PAGE DATE	REMARKS
B	W.D.	12-29-32	MARY BECK	STOFFY	19 74 4-5-33	

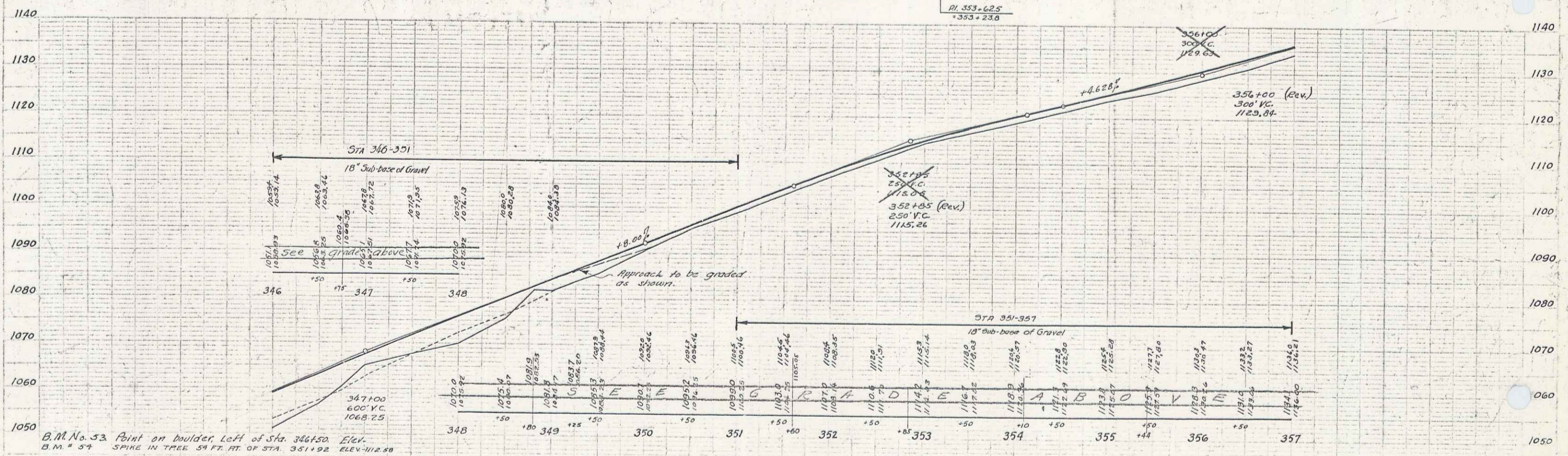

B.M. No. 53 Point on boulder, left of sta. 346+50 Elev.  
 B.M. # 59 SPIKE IN TREE 54 FT. RT. OF STA. 351+92 ELEV. 112.58





CURVE  
Δ 1°-37' L  
D 0°-15' L  
R 22918.3  
T 390.0  
L 780.0  
E 3.6

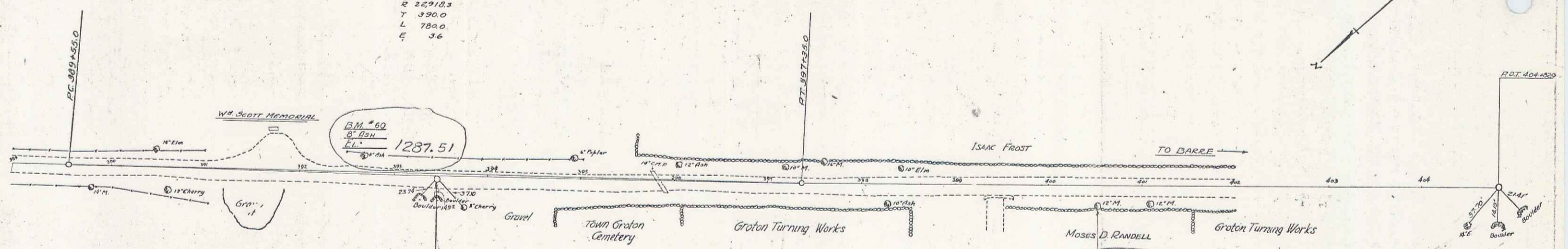

402+00  
LAST CROSS  
SECTION

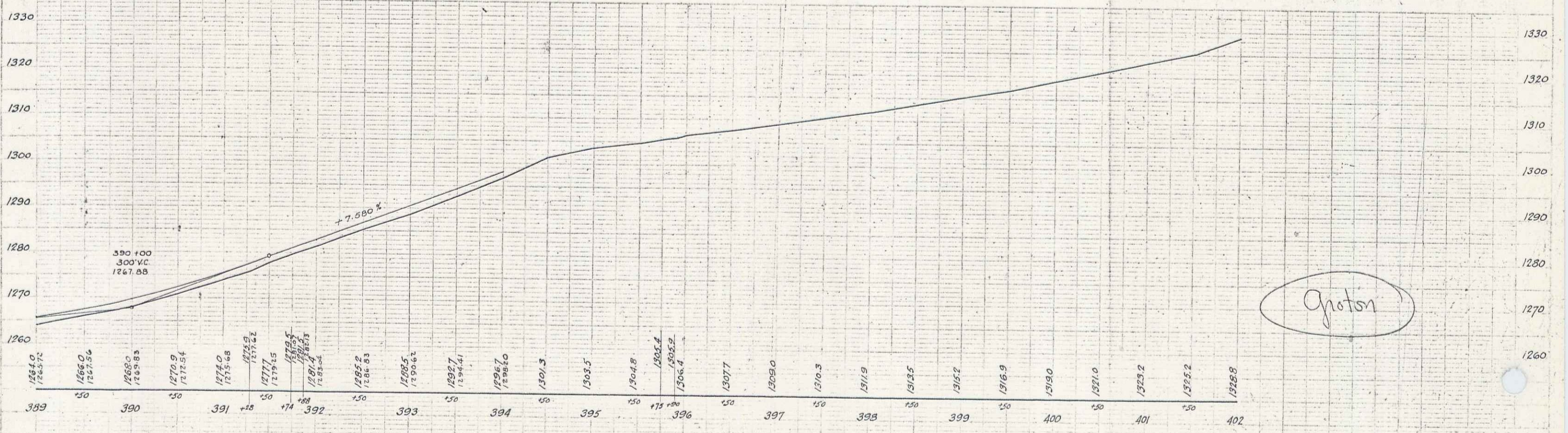

Groton