

135

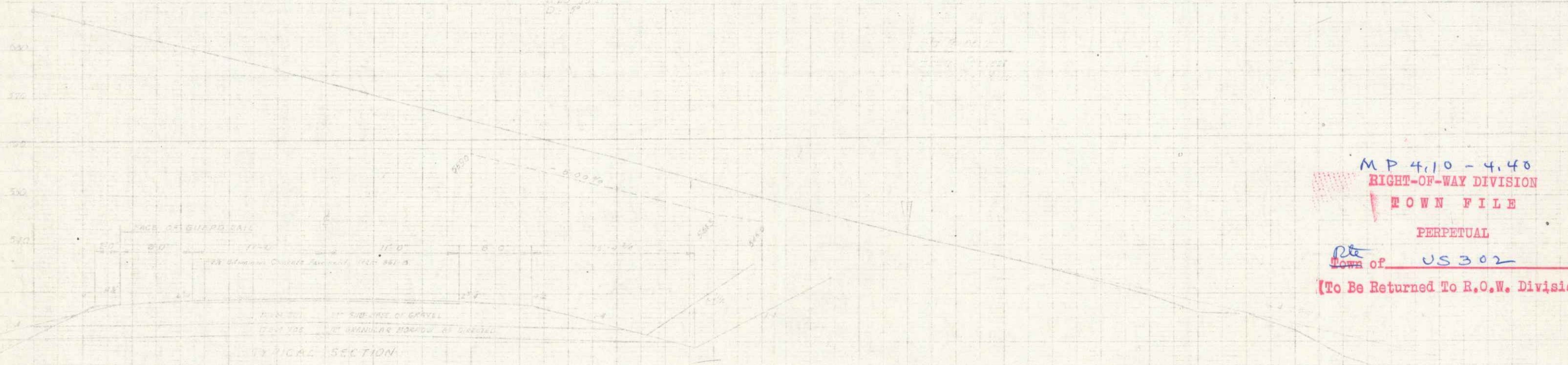
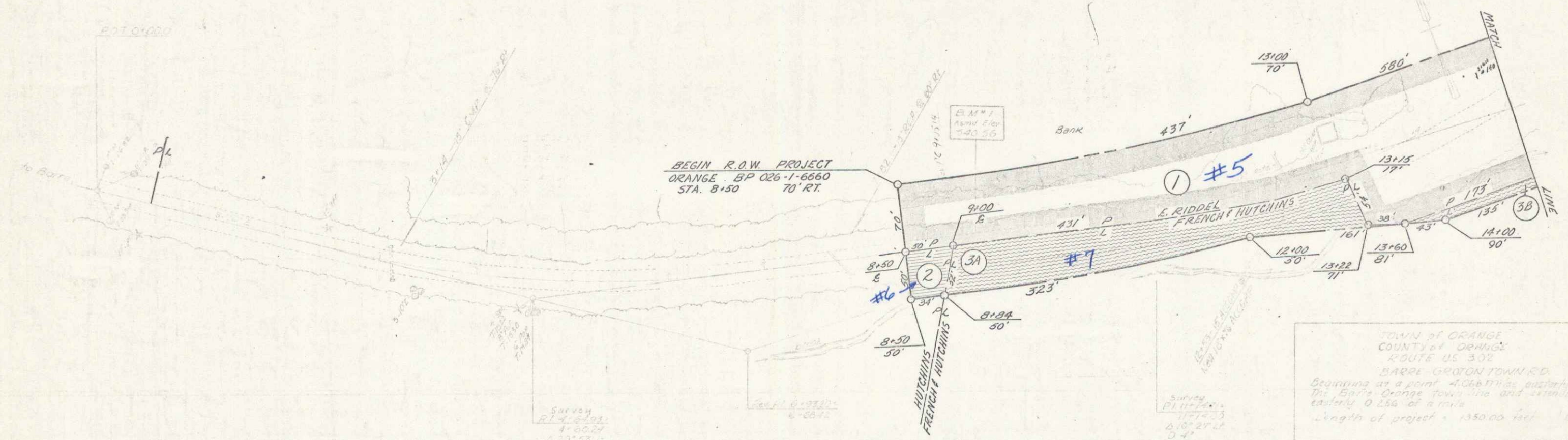

TOWN OF ORANGE
 COUNTY OF ORANGE
 ROUTE US 302
 BARRE GROTON TOWN RD.
 Starting at a point 4.0667 miles easterly of
 the Barre Orange town line and extending
 easterly 0.250 of a mile
 Length of project = 150.00 feet

MP 4.10 - 4.40
 RIGHT-OF-WAY DIVISION
 TOWN FILE
 PERPETUAL
 Town of US 302
 (To Be Returned To R.O.W. Division)

Checked by [Signature] Date 2/6/68
 Prepared by [Signature] Date Feb 6, 1968

Sheet name
1A of 20
 Orange
 US 302 2

Three Cable Guard Rail w/ Steel Posts
15+24 - 17+48 Rt & Lt.
Unclassified Channel Excavation
Item 108-C
15+00 - 17+50 Rt.
Removal of Present Superstructure
Item 442
16+36

Construct Approach
18+85 Lt.

Removal & Disposal of Present
Guard Rail, Item 549
16+15 - 16+32 Rt & Lt.
16+42 - 16+57 Rt & Lt.

PLAN
DATE: 8-27
BY: [Signature]
CHECKED: [Signature]
SCALE: AS SHOWN

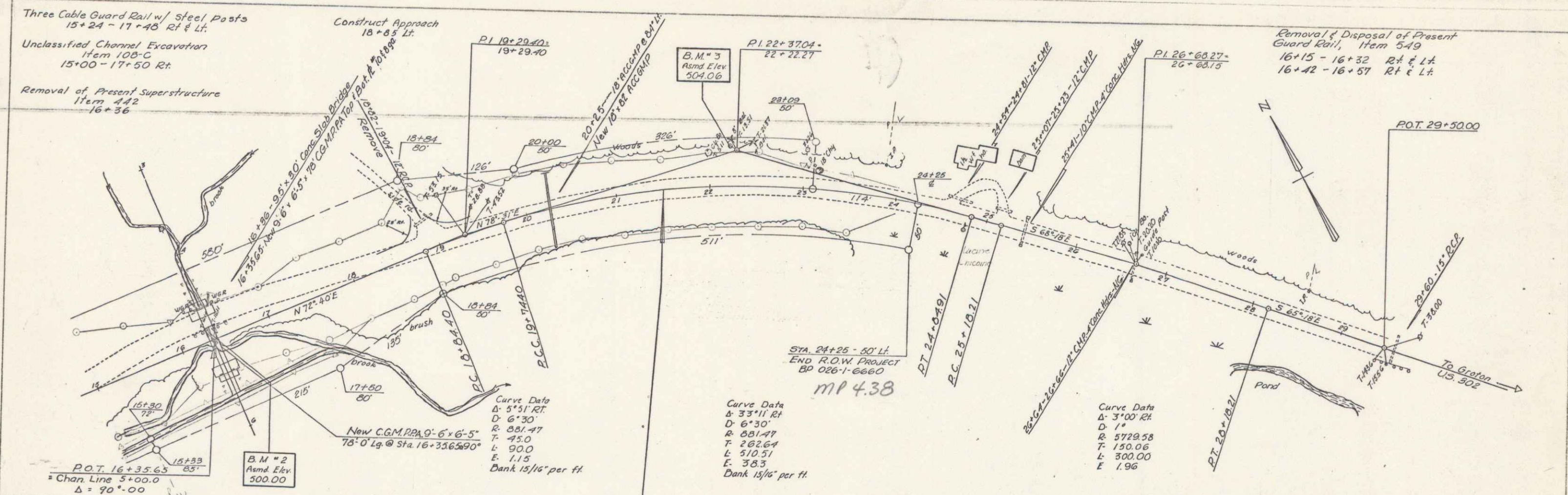

PROFILE
DATE: 8-27
BY: [Signature]
CHECKED: [Signature]
SCALE: AS SHOWN

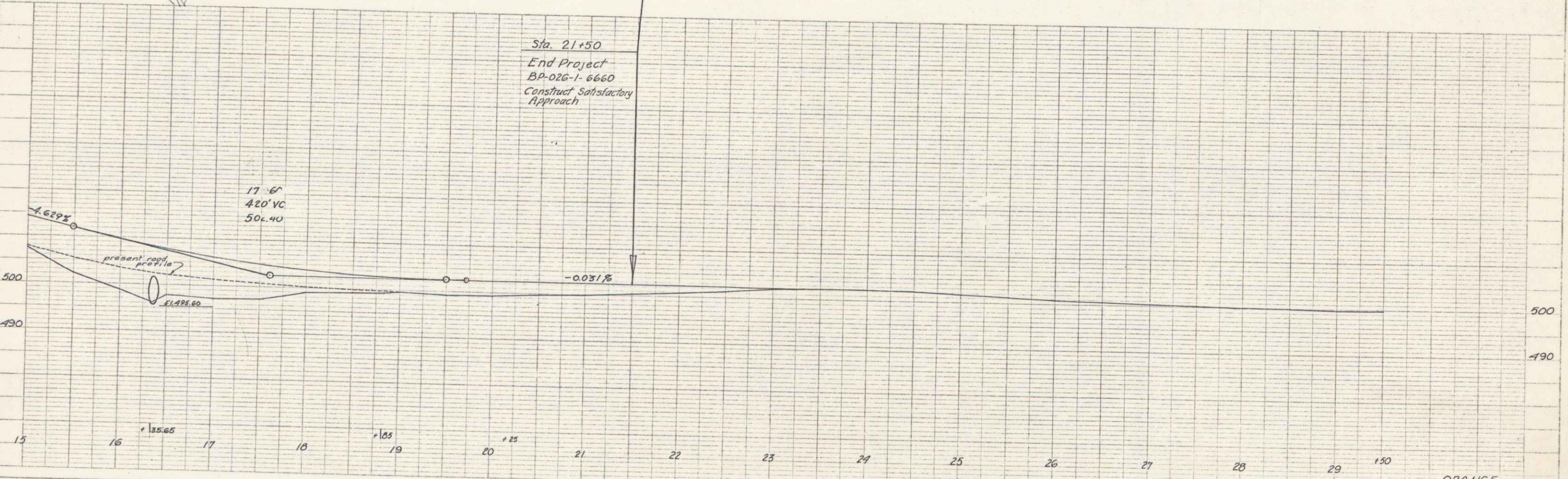

Three Cable Guards East of Steel Pylon
15+24 - 17+40 R/L & L
Unclassified Channel Enclosures
15+00 - 17+30 R/L
Removal of Precast Superstructure
17+00 - 17+30 R/L

Construct Approach
18+85 L

Removal & Disposal of Precast
Guard Posts, Item 549
16+15 - 16+32 R/L & L
16+42 - 16+57 R/L & L

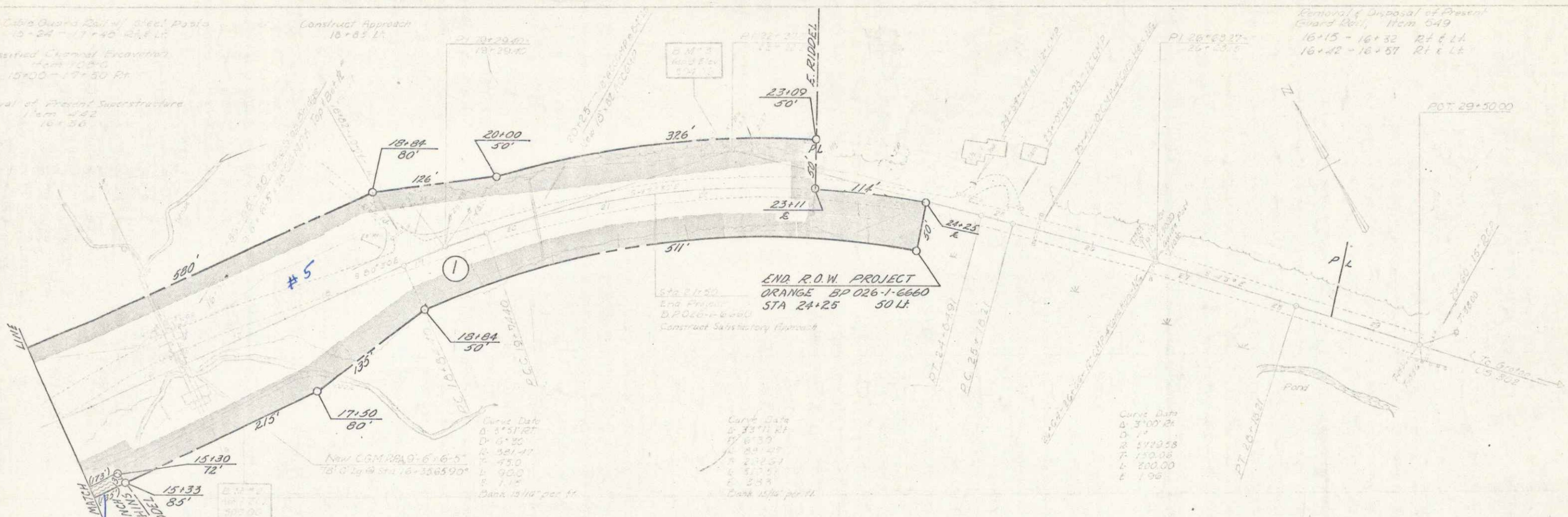

#7
B-#17
Sta 204+85
of F-32 (1921)

Sta. 21+00
End Project
BP-026-1-6660
Construct Satisfactory
Approach