

135

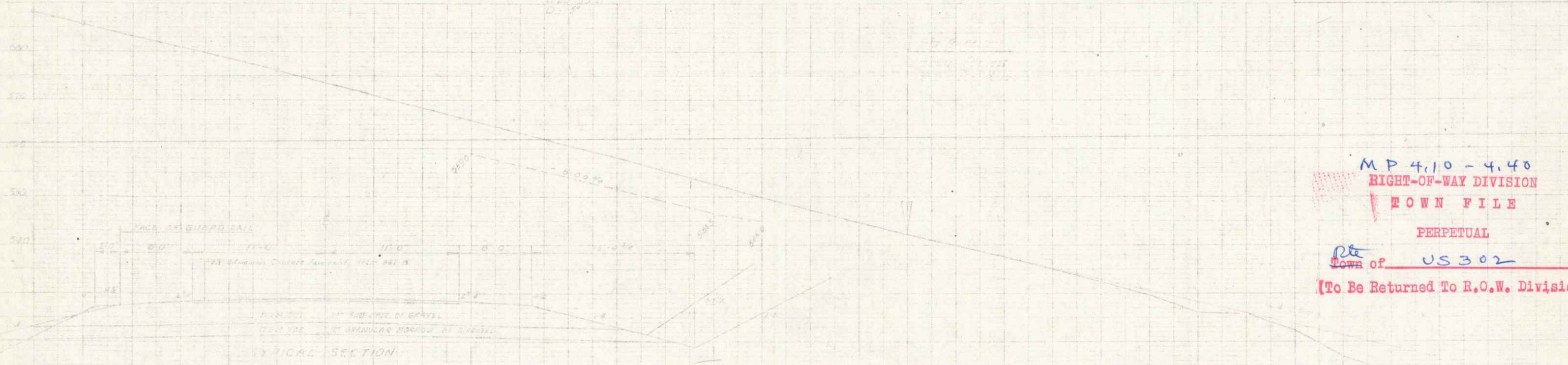
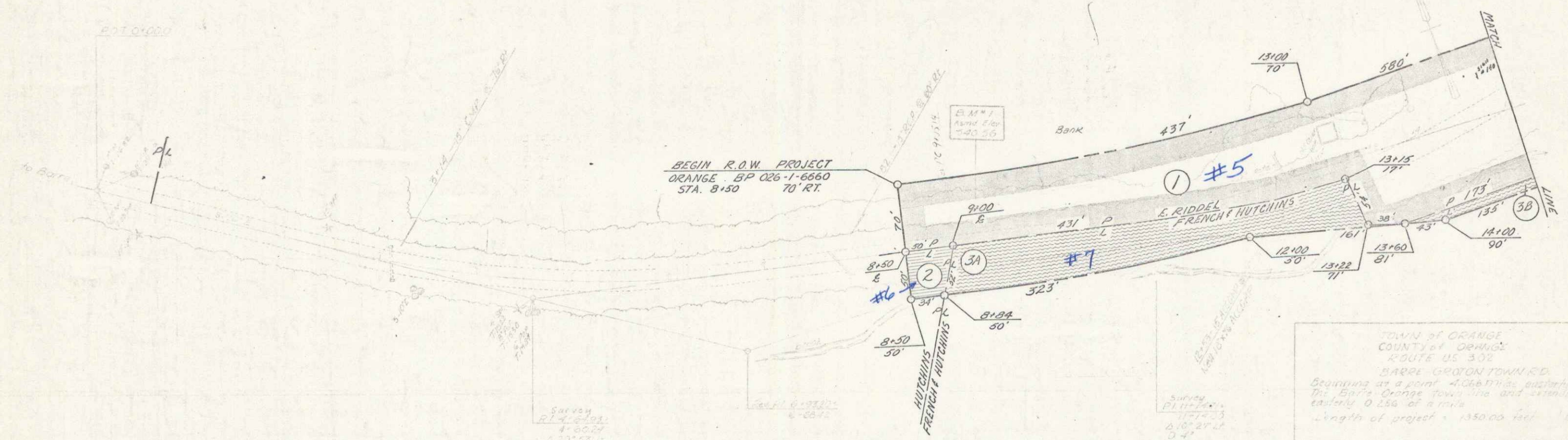

TOWN OF ORANGE  
 COUNTY OF ORANGE  
 ROUTE US 302  
 BARRE GROTON TOWN RD.  
 Starting at a point 4.0667 miles easterly of  
 the Barre Orange town line and extending  
 easterly 0.256 of a mile  
 Length of project = 1350.00 feet 1026.00'

MP 4.10 - 4.48  
 RIGHT-OF-WAY DIVISION  
 TOWN FILE  
 PERPETUAL  
 Town of US 302  
 (To Be Returned To R.O.W. Division)

C. H. Stickney  
 2/6/68  
 R. L. Arnold  
 Feb 6, 1968

Sheet name  
 1A of 20  
 Orange  
 US 302 2