

PLAN  
 DATE: 8-19-68  
 DRAWN BY: [Signature]  
 CHECKED BY: [Signature]  
 IN CHARGE: [Signature]

PROFILE  
 DATE: 8-19-68  
 DRAWN BY: [Signature]  
 CHECKED BY: [Signature]  
 IN CHARGE: [Signature]

Unclassified Channel Excavation  
 Item 105-C  
 14+00 - 15+00 Rt.

MP 4.09

STA. 8+50 - 70' RT.  
 BEGIN R.O.W. PROJECT  
 BP 026-1-6660

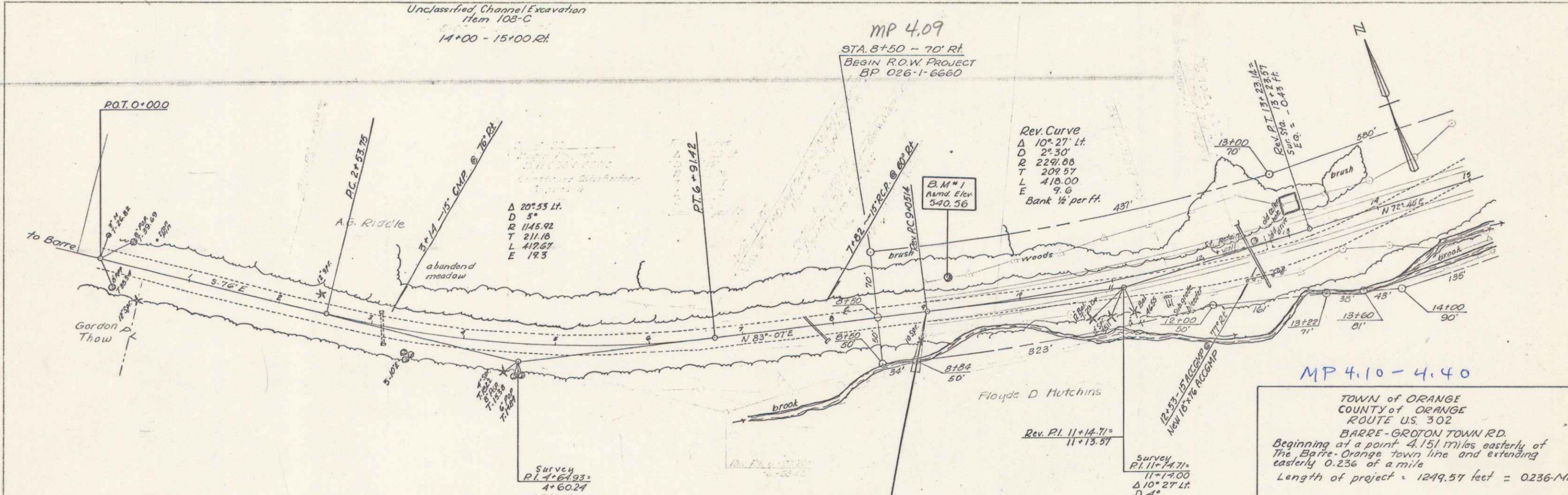

MP 4.10 - 4.40  
 TOWN of ORANGE  
 COUNTY of ORANGE  
 ROUTE U.S. 302  
 BARRE-GROTON TOWN RD.  
 Beginning at a point 4.151 miles easterly of  
 The Barre-Orange town line and extending  
 easterly 0.236 of a mile  
 Length of project = 1249.57 feet = 0.236-Mi.

- INDEX OF SHEETS
- 1-2 Plan & Profile Sheets
  - 3 Item Quantity & Drainage Sheet
  - 4 Earthwork Sheet
  - 5 Standard Sheet B-1
  - 6 Standard Sheet D-2
  - 7 Standard Sheet E-32
  - 8 Standard Sheet E-36
  - 9 Standard Sheet G-6
  - 10 Details of 9'-6" x 6'-5" CGM Dlat Pipe Arch
  - 11-17 Roadway Cross-sections
  - 18-20 Channel Cross-sections

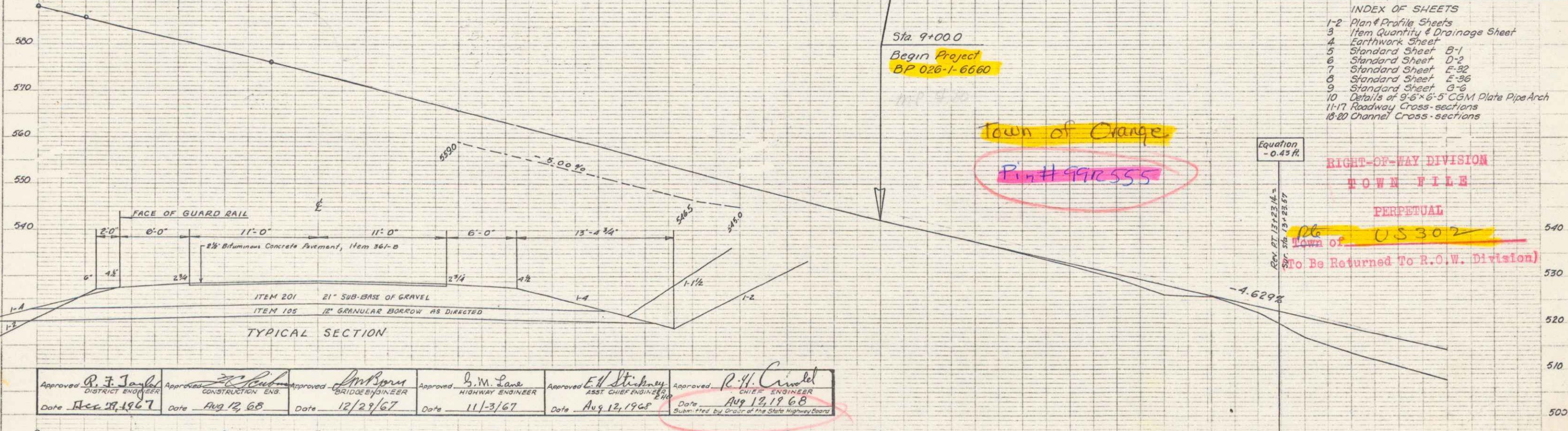

Town of Orange  
 Pin # 9912555

RIGHT-OF-WAY DIVISION  
 TOWN FILE  
 PERPETUAL  
 Town of US 302  
 (To Be Returned To R.O.W. Division)

Approved: <i>R. J. Taylor</i> DISTRICT ENGINEER Date: <u>Aug 17, 1967</u>	Approved: <i>[Signature]</i> CONSTRUCTION ENG. Date: <u>Aug 12, 68</u>	Approved: <i>[Signature]</i> BRIDGE ENGINEER Date: <u>12/23/67</u>	Approved: <i>G. W. Lane</i> HIGHWAY ENGINEER Date: <u>11-3/67</u>	Approved: <i>E. J. Stinchmy</i> ASST. CHIEF ENGINEER Date: <u>Aug 12, 1968</u>	Approved: <i>R. H. Crindel</i> CHIEF ENGINEER Date: <u>Aug 19, 68</u> Submitted by Order of the State Highway Board
---	--	--	---	--	--

15 ORANGE  
 Proj BPO26-1-6660  
 Sheet 1 of 20