

TOWN OF BARRE
COUNTY OF WASHINGTON
U.S. ROUTE 302
BARRE-EAST BARRE ROAD

Pin# 990549

BEGINNING AT A POINT 1.089 MILE EASTERLY OF THE
 BARRE CITY LINE AND EXTENDING EASTERLY 0.756 MILES

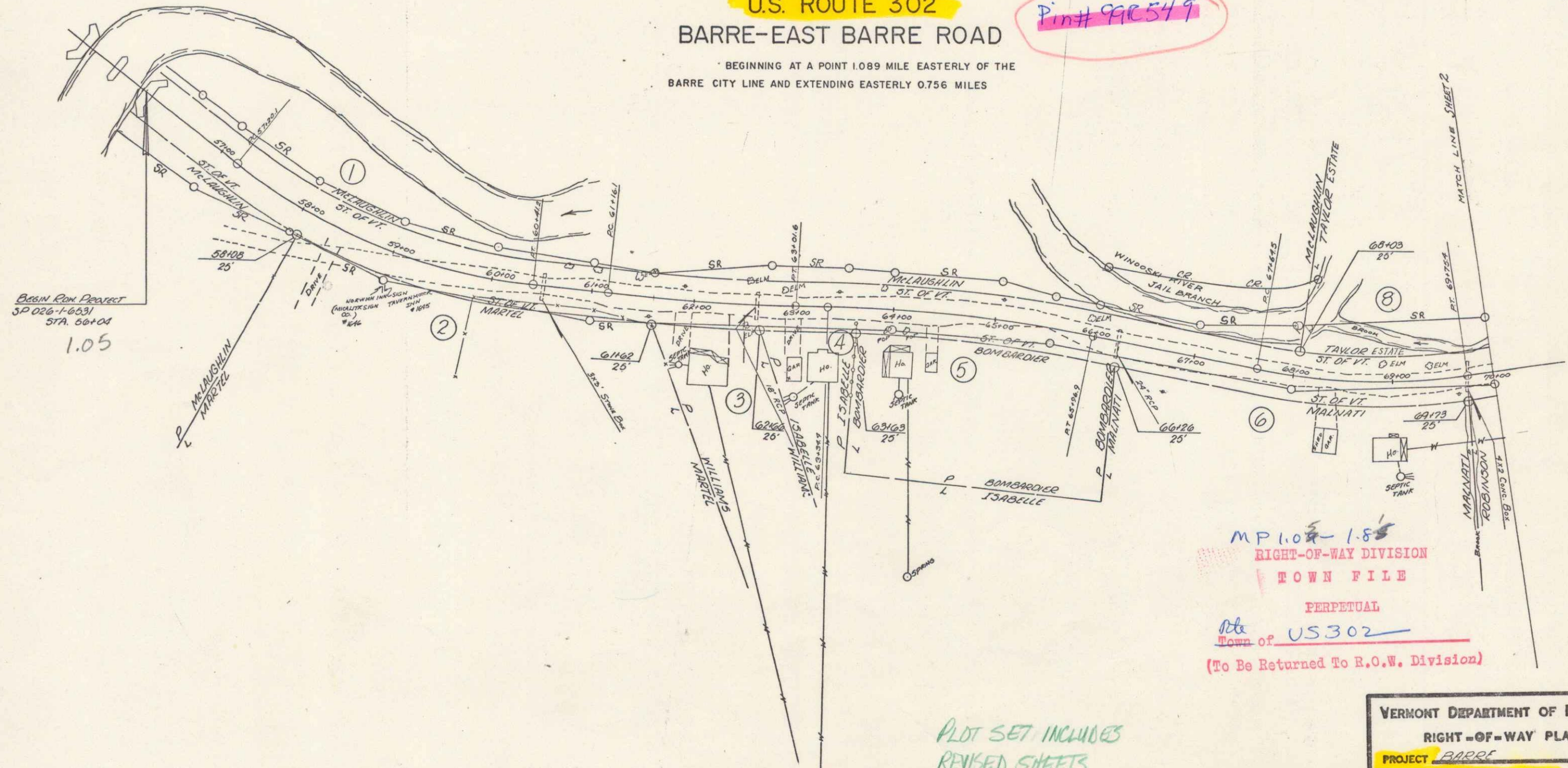

BASSIN POND PROJECT
 SP 026-1-6531
 STA. 60+00
 1.05

MP 1.089-1.845
 RIGHT-OF-WAY DIVISION
 TOWN FILE
 PERPETUAL
 Rte of US 302
 (To Be Returned To R.O.W. Division)

PLOT SET INCLUDES
 REVISED SHEETS

VERMONT DEPARTMENT OF HIGHWAYS
 RIGHT-OF-WAY PLANS
 PROJECT BARRE
 NO. SP 026-1-6531
 SHEET 1 OF 6

| | | | | |
|---|--|--|---|--|
| APPROVED <u>H.P. Radwin</u> R.O.W. DIRECTOR DATE <u>4-17-67</u> | APPROVED <u>G.M. Lane</u> HIGHWAY ENGINEER DATE <u>4/17/67</u> | APPROVED <u>R.F. Joubert</u> DISTRICT ENGINEER DATE <u>4/17/67</u> | APPROVED <u>E.W. Stibney</u> ASST. CHIEF ENGINEER DATE <u>4/17/67</u> | APPROVED <u>P.H. Curran</u> CHIEF ENGINEER DATE <u>4/18/67</u> |
|---|--|--|---|--|

SUBMITTED BY ORDER OF THE ST. HWY BOARD

TOWN OF BARRE
 COUNTY OF WASHINGTON
U.S. ROUTE 302
BARRE-EAST BARRE ROAD

BEGINNING AT A POINT 1.089 MILE EASTERLY OF THE
 BARRE CITY LINE AND EXTENDING EASTERLY 0.756 MILES

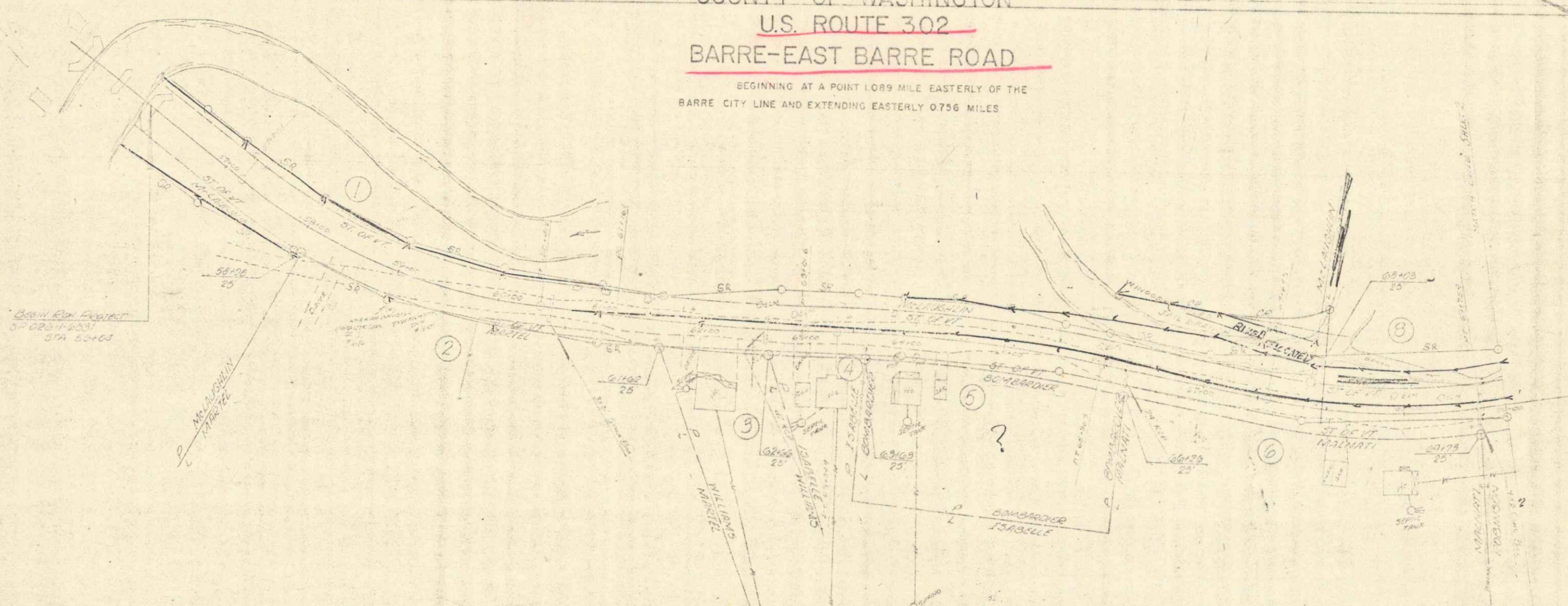

M.P. 1.20-1.87

PLAN SHEET NO. 1
 REVISED
 Date 2-6-67
 Copy to EPR Date

Complete
 Dist # 6-office

VERMONT DEPARTMENT OF HIGHWAYS
 RIGHT-OF-WAY PLANS
 PROJECT 21002
 NO. 10 22-1-531
 SHEET 1A OF 6

| | | | | |
|--|---|--|--|-------------------------|
| APPROVED R.W. DEPT. 34 DATE 2-6-67 | APPROVED HIGHWAY ENGINEER DATE 4-1-67 | APPROVED DISTRICT ENGINEER DATE 4-1-67 | APPROVED DISTRICT ENGINEER DATE 4-1-67 | APPROVED DATE 4-1-67 |
|--|---|--|--|-------------------------|

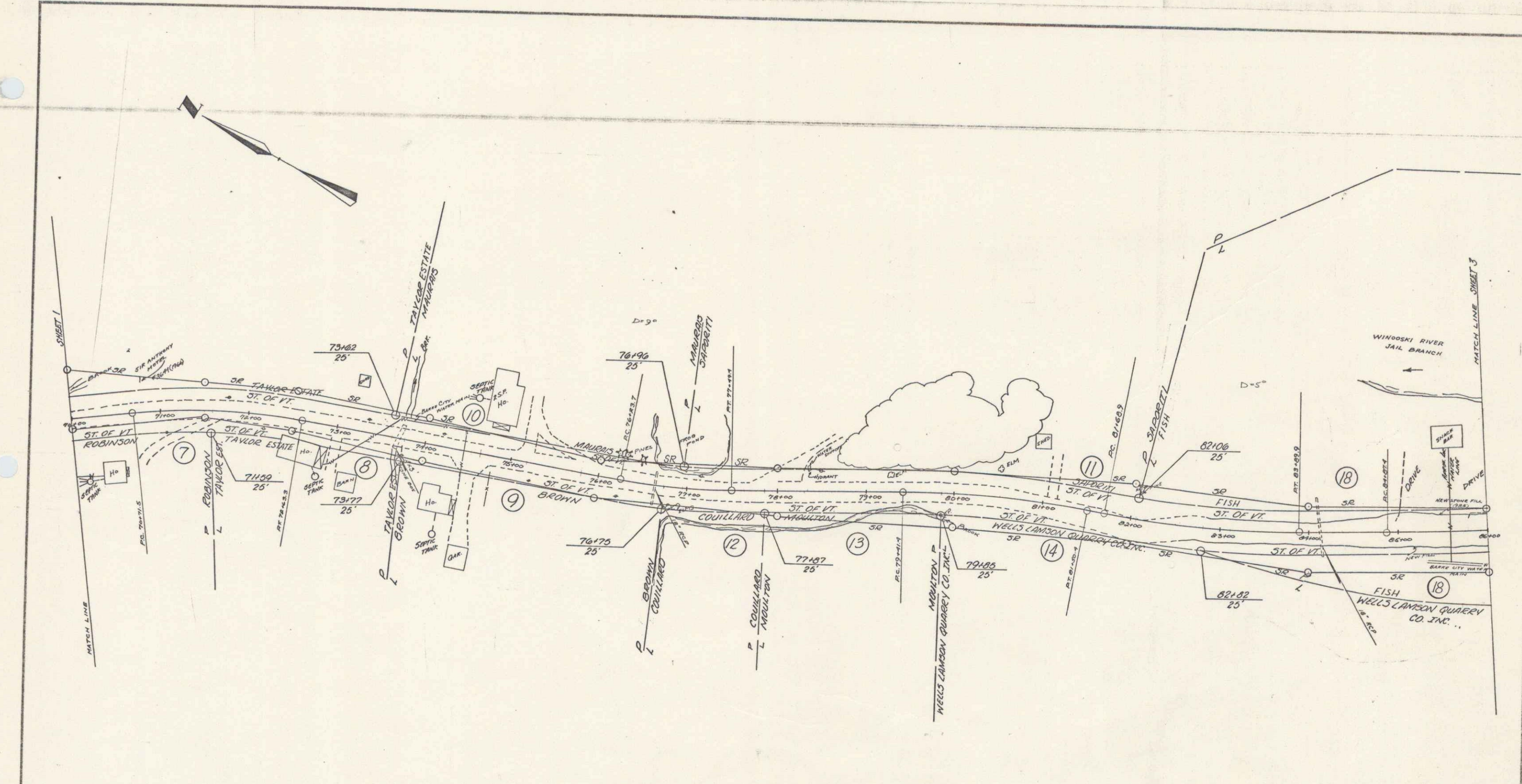

VERMONT DEPARTMENT OF HIGHWAYS
 RIGHT-OF-WAY PLANS
 PROJECT BARRE
 NO. SP 026-1-6531
 SHEET 2 OF 6

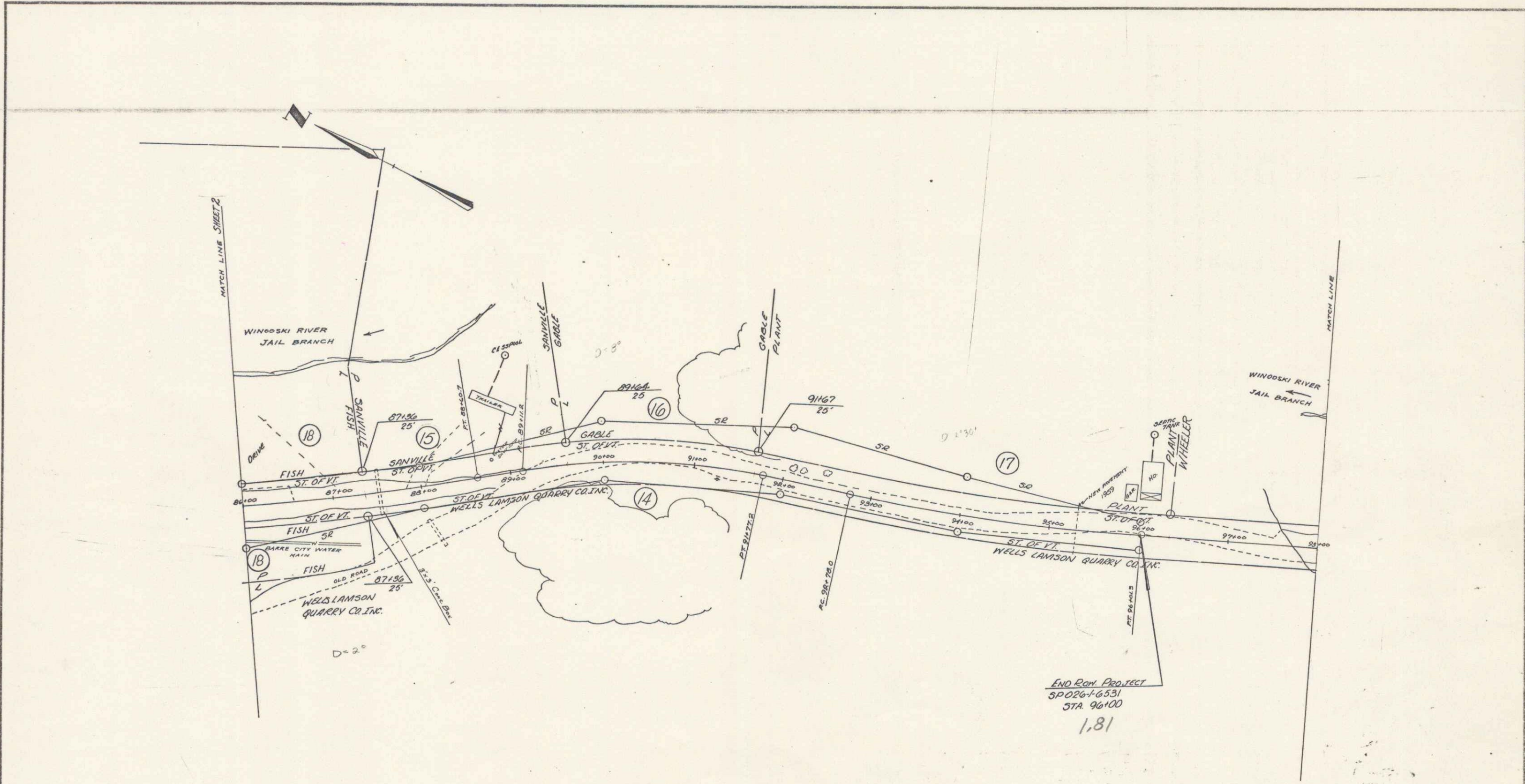

END R.O.W. PROTECT
 SP 026+6531
 STA 96+00
 1,81

VERMONT DEPARTMENT OF HIGHWAYS
 RIGHT-OF-WAY PLANS
 PROJECT BARRE
 NO. SP 026+6531
 SHEET 3 OF 6

5

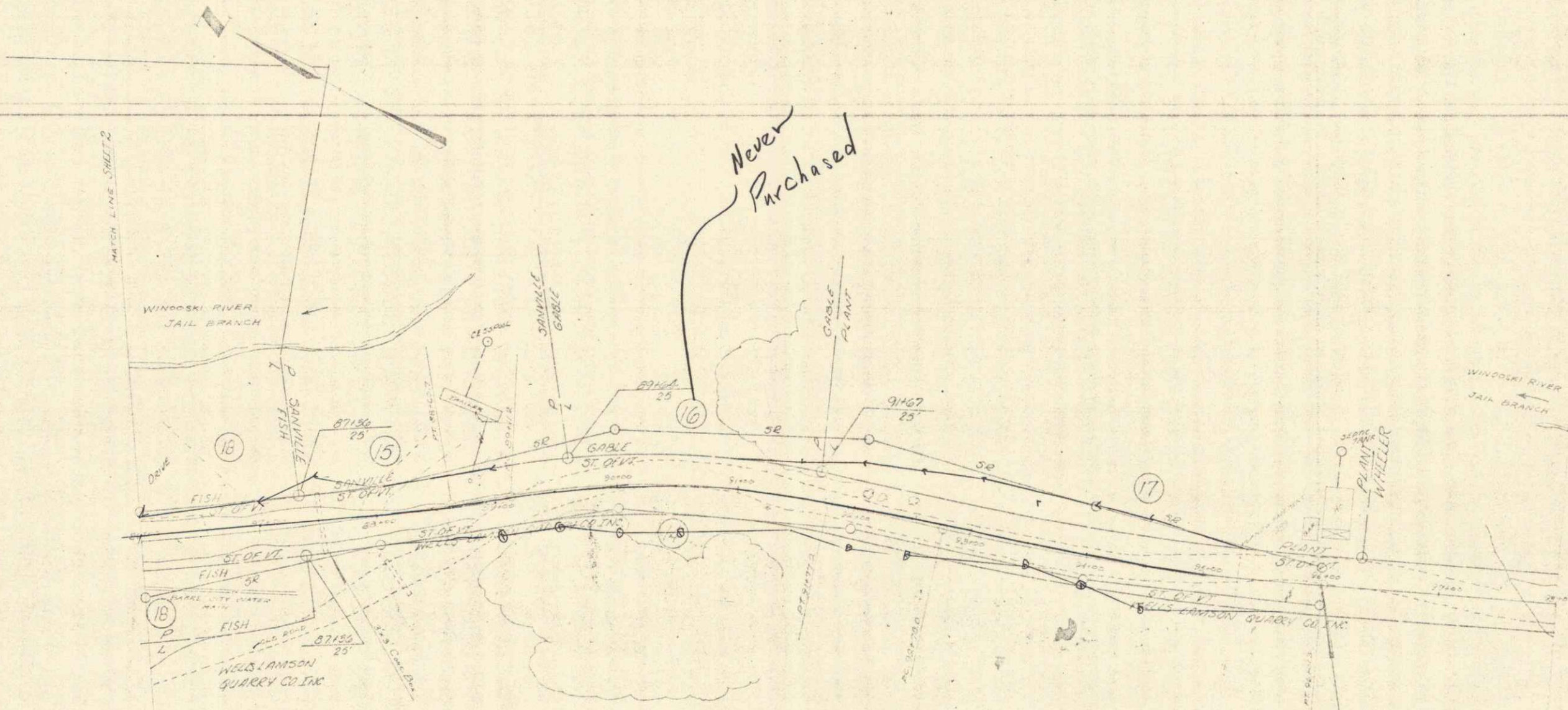

Never Purchased

END BOX PER FEET
 50026+0351
 STA 95+00

PLAN SHEET NO. 3
REVISED
 Date 12-6-67
 Copy to REC Date _____

VERMONT DEPARTMENT OF HIGHWAYS
 RIGHT-OF-WAY PLANS
 PROJECT 50026
 NO. 50026-1-55
 SHEET 3A OF 6

6

STATE OF VERMONT
DEPARTMENT OF HIGHWAYS
RIGHT-OF-WAY PLANS
DETAIL SHEET
A OF C

TABLE OF PROJECT PROPERTY ACQUISITION

| PARCEL NO. | GRANTOR | SHEET NO. | BEGINNING STATION | ENDING STATION | TAKING | REM. | RIGHTS | TITLE TAKEN | DATE | TOWN OR CITY RECORDED | BK. | PG. | REMARKS |
|------------|---|-----------|-------------------|----------------|--------|------|--------------------------------|-------------|------|-----------------------|-----|-----|---------|
| 1 | McLAUGHLIN, PERSIS G.W. & McLAUGHLIN, ROBERT W. | 1 | 56+04 LT | 68+03 LT | | | | | | | | | |
| | | 1 | 56+04 RT | 58+08 RT | | | SLOPE (P) 3325 SF ² | | | | | | |
| | | 1 | 56+04 LT | 68+05 LT | | | " " 0.28A ² | | | | | | |
| | | 1 | 66+00 LT | 68+04 LT | | | CHANNEL (P) 0.1A ² | | | | | | |
| 2 | MARTEL, MICHAEL G. | 1 | 58+08 RT | 61+62 RT | | | | | | | | | |
| | | 1 | 58+08 RT | 59+42 RT | | | SLOPE (P) .275 SF ² | | | | | | |
| | | 1 | 58+42 RT | | | | DRIVE (T) | | | | | | |
| | | 1 | 60+47 RT | 61+62 RT | | | SLOPE (P) 2.50 SF ² | | | | | | |
| 3 | WILLIAMS, LAWRENCE L. & ELIZABETH G. (H&W) | 1 | 61+62 RT | 62+66 RT | | | | | | | | | |
| | | 1 | 61+93 RT | | | | DRIVE (T) | | | | | | |
| | | 1 | 62+44 RT | | | | " " | | | | | | |
| 4 | ISABELLE, ARTHUR J. & LORRAINE D. (H&W) | 1 | 62+66 RT | 63+63 RT | | | | | | | | | |
| | | 1 | 63+00 RT | | | | DRIVE (T) | | | | | | |
| 5 | BOMBARDIER, LUCILLE E. | 1 | 63+63 RT | 66+26 RT | | | | | | | | | |
| | | 1 | 64+40 RT | | | | DRIVE (T) | | | | | | |
| 6 | MALNATI, ORESTE & GWENDOLYN M. (H&W) | 1 | 66+26 RT | 69+73 RT | | | | | | | | | |
| | | 1 | 68+36 RT | | | | DRIVE (T) | | | | | | |
| 7 | ROBINSON, REGINALD E. & ELMIE H. (H&W) | 1,2 | 69+73 RT | 71+59 RT | | | | | | | | | |
| | | 2 | 71+59 RT | | | | DRIVE (T) | | | | | | |
| 8 | TAYLOR, CLARENCE W. ESTATE | 1,2 | 68+03 LT | 73+77 RT | | | | | | | | | |
| | | 1,2 | 68+03 LT | 73+62 LT | | | SLOPE (P) 0.28A ² | | | | | | |
| | | 2 | 73+02 RT | | | | DRIVE (T) | | | | | | |
| | | 1 | 68+04 LT | 68+12 LT | | | CHANNEL (P) 66 SF ² | | | | | | |
| 9 | BROWN, ELMER E. | 2 | 73+77 RT | 76+75 RT | | | | | | | | | |
| | | 2 | 74+54 RT | | | | DRIVE (T) | | | | | | |
| | | | | | | | | | | | | | |

TABLE OF REVISIONS

| REVISION NO. | SHEET NO. | DESCRIPTION OF REVISION | DATE | MADE BY | APPROVED BY |
|--------------|-----------|---|----------|---------|-------------|
| 1 | | CHANGE OF TITLE AS PER CHANGE ORDER 895 | 11-28-67 | TAM | JL |
| 2 | | CHANGE OF TITLE AS PER CHANGE ORDER 896 | 11-28-67 | TAM | JL |
| 3 | 6 | PARCEL 18 ADDED; PARCEL 12B DELETED AS PER CHANGE ORDER 897 | 11-28-67 | TAM | JL |

MADE BY: ERS DATE 4/14/67
CHECKED BY: CHW DATE 4/14/67

PRESENT R.O.W.
--- TAKING WITHOUT ACCESS
--- P --- TAKING WITHOUT ACCESS ALONG PROPERTY LINES
--- TAKING WITH ACCESS
(P) PERMANENT EASEMENT
(T) TEMPORARY EASEMENT

LEGEND
--- SR --- SR --- SLOPE RIGHTS
--- P --- P --- PROPERTY LINE
--- Δ --- Δ --- TOP OF CUT
--- O --- O --- TOE OF SLOPE

APPROVED Thomas C. Rowlett DATE 4-17-67
CHIEF OF ACQUISITION
APPROVED G. M. Lane DATE 4-17-67
HIGHWAY ENGINEER
APPROVED H. P. Radigan DATE 4-17-67
E. & W. 21.04

PROJECT BARRE
NO. SP 026-1-6531
SHEET 4 OF 6

STATE OF VERMONT
DEPARTMENT OF HIGHWAYS
RIGHT-OF-WAY PLANS
DETAIL SHEET
A OF C

TABLE OF PROJECT PROPERTY ACQUISITION

| PARCEL NO. | GRANTOR | SHEET NO. | BEGINNING STATION | ENDING STATION | TAKING | REM. | RIGHTS | TITLE TAKEN | DATE | TOWN OR CITY RECORDED | BK. | PG. | REMARKS |
|------------|--|-----------|-------------------|----------------|--------|------|--------------------------------|-------------|------|-----------------------|-----|-----|---------|
| 1 | McLAUGHLIN, PERSIS G.W. McLAUGHLIN, ROBERT W. | 1 | 56+04 LT | 66+00 RT | | | | | | | | | |
| | | 1 | 56+04 RT | 58+00 RT | | | SLOPE (P) 3325 SF ² | | | | | | |
| | | 1 | 56+04 LT | 63+05 LT | | | " " 0.284 ² | | | | | | |
| 2 | MARTEL, MICHAEL G. | 1 | 66+00 LT | 68+04 LT | | | CHANNEL (P) 0.1A ² | | | | | | |
| | | 1 | 58+00 RT | 61+62 RT | | | SLOPE (P) 275 SF ² | | | | | | |
| | | 1 | 58+00 RT | 59+42 RT | | | DRIVE (T) | | | | | | |
| | | 1 | 58+42 RT | 61+62 RT | | | SLOPE (P) 250 SF ² | | | | | | |
| 3 | WILLIAMS, LAWRENCE L & LIZABETH G. (H&W) | 1 | 61+62 RT | 62+66 RT | | | | | | | | | |
| | | 1 | 61+93 ST | | | | DRIVE (T) | | | | | | |
| | | 1 | 62+44 RT | | | | " " | | | | | | |
| 4 | ISABELLE, ARTHUR J & LORRAINE D. (H&W) | 1 | 62+66 RT | 63+63 RT | | | | | | | | | |
| | | 1 | 63+00 RT | | | | DRIVE (T) | | | | | | |
| 5 | BOMBARDIER, LUCILLE E. | 1 | 63+63 RT | 66+26 RT | | | | | | | | | |
| | | 1 | 64+40 RT | | | | DRIVE (T) | | | | | | |
| 6 | MALVATI, ORLESTE & GWENDOLYN M. (H&W) | 1 | 66+26 RT | 69+73 RT | | | | | | | | | |
| | | 1 | 68+36 RT | | | | DRIVE (T) | | | | | | |
| 7 | ROBINSON, REGINALD E. & ELMIE H. (H&W) | 1,2 | 69+73 RT | 71+59 RT | | | | | | | | | |
| | | 2 | 71+59 RT | | | | DRIVE (T) | | | | | | |
| 8 | TAYLOR, CLARENCE W. ESTATE | 1,2 | 68+03 LT | 73+77 RT | | | | | | | | | |
| | | 1,2 | 68+03 LT | 73+62 LT | | | SLOPE (P) 0.21A ² | | | | | | |
| | | 2 | 73+02 RT | | | | DRIVE (T) | | | | | | |
| 9 | ERWIN, ELMER E. | 1 | 68+04 LT | 68+12 LT | | | CHANNEL (P) 66 SF ² | | | | | | |
| | | 2 | 73+77 RT | 76+75 RT | | | | | | | | | |
| | | 2 | 74+54 RT | | | | DRIVE (T) | | | | | | |

TABLE OF REVISIONS

| REVISION NO. | SHEET NO. | DESCRIPTION OF REVISION | DATE | MADE BY | APPROVED BY |
|--------------|-----------|---|----------|---------|-------------|
| 1 | | CHANGE OF TITLE AS PER CHANGE ORDER 895 | 11-28-67 | TAM | |
| 2 | | CHANGE OF TITLE AS PER CHANGE ORDER 896 | 11-28-67 | TAM | |
| 3 | 6 | PARCEL 1B ADDED, PARCEL 12B DELETED AS PER CHANGE ORDER 897 | 11-28-67 | TAM | |

PLAN SHEET NO. 4
REVISED
Date 12-6-67
Copy to BPR Date _____

MADE BY: EFS DATE: 4/14/67
CHECKED BY: CW DATE: 4/19/67

PRESENT R.O.W.
--- TAKING WITHOUT ACCESS
--- TAKING WITHOUT ACCESS ALONG PROPERTY LINES
--- TAKING WITH ACCESS
(P) PERMANENT EASEMENT
(T) TEMPORARY EASEMENT

LEGEND
--- SR --- SR --- SLOPE RIGHTS
--- P --- P --- PROPERTY LINE
--- Δ --- Δ --- TOP OF CUT
--- O --- O --- TOP OF SLOPE

APPROVED: Thomas C. Smith DATE: 1-12-67
CHIEF OF ACQUISITION
APPROVED: W. H. [unclear] DATE: 1-17-67
SURVEY ENGINEER
APPROVED: W. H. [unclear] DATE: 1-17-67
H.S.W. DIRECTOR

PROJECT: PARRI
NO: SP226-1-6571
SHEET: 4A OF 6

STATE OF VERMONT
DEPARTMENT OF HIGHWAYS
RIGHT-OF-WAY PLANS
DETAIL SHEET
B OF C

TABLE OF PROJECT PROPERTY ACQUISITION

| PARCEL NO. | GRANTOR | SHEET NO. | BEGINNING STATION | ENDING STATION | TAKING | REM. | RIGHTS | TITLE TAKEN | DATE | TOWN OR CITY RECORDED | BK. | PG. | REMARKS |
|------------|---|-----------|-------------------|----------------|--------|------|--------------------|-------------|------|-----------------------|-----|-----|---------|
| 10 | MAURAS, ROCKNE R. & JOAN E. (H&W) | 2 | 73+62.LT | 76+96.LT | | | SLOPE (P) 250 SF± | | | | | | |
| | | 2 | 73+62.LT | 74+64.LT | | | DRIVE (T) | | | | | | |
| | | 2 | 75+18.LT | | | | " | | | | | | |
| | | 2 | 75+81.LT | | | | " | | | | | | |
| 11 | SAPORITI & COMPANY INC. | 2 | 76+96.LT | 82+06.LT | | | SLOPE (P) 60 SF± | | | | | | |
| | | 2 | 76+96.LT | 78+34.LT | | | SLOPE (P) 325 SF± | | | | | | |
| | | 2 | 78+00.LT | | | | DRIVE (T) | | | | | | |
| | | 2 | 80+52.LT | 82+07.LT | | | SLOPE (P) 1085 SF± | | | | | | |
| 12 | COUILLARD, LEO A. & ROSEALBA (H&W) | 2 | 76+75.RT | 77+87.RT | | | DRIVE (T) | | | | | | |
| | | 2 | 77+64.RT | 77+87.RT | | | SLOPE (P) 40 SF± | | | | | | |
| 13 | MOULTON, KENNETH B. & N. DIANE (H&W) | 2 | 77+87.RT | 79+85.RT | | | | | | | | | |
| | | 2 | 77+87.RT | 79+85.RT | | | SLOPE (P) 1800 SF± | | | | | | |
| 14 | WELLS LAMSON QUARRY CO. INC. | 2,3 | 79+85.RT | 96+00.RT | | | | | | | | | |
| | | 2 | 79+85.RT | 83+11.RT | | | SLOPE (P) 2925 SF± | | | | | | |
| | | 3 | 87+36.RT | 88+00.RT | | | " " 150 SF± | | | | | | |
| 15 | SANVILLE, ROSE | 3 | 87+36.LT | 89+64.LT | | | | | | | | | |
| | | 3 | 88+00.LT | | | | DRIVE (T) | | | | | | |
| | | 3 | 88+28.LT | 89+63.LT | | | SLOPE 900 SF± | | | | | | |

TABLE OF REVISIONS

| REVISION NO. | SHEET NO. | DESCRIPTION OF REVISION | DATE | MADE BY | APPROVED BY |
|--------------|-----------|-------------------------|------|---------|-------------|
| | | | | | |
| | | | | | |
| | | | | | |
| | | | | | |

MADE BY: CHJ DATE: 4/14/67
CHECKED BY: CHW DATE: 4/14/67

PRESENT R.O.W.
--- TAKING WITHOUT ACCESS
--- P --- TAKING WITHOUT ACCESS ALONG PROPERTY LINES
--- TAKING WITH ACCESS
(P) PERMANENT EASEMENT
(T) TEMPORARY EASEMENT

LEGEND
SR --- SR SLOPE RIGHTS
P --- P PROPERTY LINE
--- Δ --- Δ TOP OF CUT
--- O --- O T.O.E. OF SLOPE

APPROVED: Thomas C. Bemently DATE: 4-17-67
CHIEF OF ACQUISITION
APPROVED: G.M. Lane DATE: 4-17-67
DISSEMINATION ENGINEER
APPROVED: HP Ladigan DATE: 4-17-67
R.O.W. SUPERVISOR

PROJECT: BARRE
NO. SP.026-1-6531
SHEET 5 OF 6

STATE OF VERMONT
DEPARTMENT OF HIGHWAYS
RIGHT-OF-WAY PLANS
DETAIL SHEET
B OF C

TABLE OF PROJECT PROPERTY ACQUISITION

TABLE OF REVISIONS

| PARCEL NO. | GRANTOR | SHEET NO. | BEGINNING STATION | ENDING STATION | TAKING | REIM. | RIGHTS | TITLE TAKEN | DATE | TOWN OR CITY RECORDED | BK. | PG. | REMARKS | REVISION NO. | SHEET NO. | DESCRIPTION OF REVISION | DATE | MADE BY | APPROVED BY | | | |
|------------|---|-----------|-------------------|----------------|--------|-------|--------------------|--------------------|------|-----------------------|-----|-----|---------|--------------|-----------|-------------------------|------|---------|-------------|--|--|--|
| | | | | | | | | | | | | | | | | | | | | | | |
| 10 | MAURAS, ROCKNE R. & JOAN E. (H&W) | 2 | 73+62 LI | 76+96 LI | | | SLOPE (P) 250 SF± | | | | | | | | | | | | | | | |
| | | 2 | 73+62 LI | 74+64 LI | | | DRIVE (T) | | | | | | | | | | | | | | | |
| | | 2 | 75+18 LI | | | | | | | | | | | | | | | | | | | |
| | | 2 | 75+61 LI | | | | | | | | | | | | | | | | | | | |
| | | 2 | 76+59 LI | 76+96 LI | | | | SLOPE (P) 60 SF± | | | | | | | | | | | | | | |
| 11 | SAPORITI & COMPANY INC. | 2 | 76+96 LI | 82+06 LI | | | SLOPE (P) 325 SF± | | | | | | | | | | | | | | | |
| | | 2 | 76+96 LI | 78+34 LI | | | DRIVE (T) | | | | | | | | | | | | | | | |
| | | 2 | 78+00 LI | | | | | | | | | | | | | | | | | | | |
| | | 2 | 80+52 LI | 82+07 LI | | | | SLOPE (P) 1085 SF± | | | | | | | | | | | | | | |
| | | 2 | 81+10 LI | | | | | DRIVE (T) | | | | | | | | | | | | | | |
| 12 | COUILLARD, LEO A. & ROSEALBA (H&W) | 2 | 76+75 RT | 77+67 RT | | | SLOPE (P) 40 SF± | | | | | | | | | | | | | | | |
| | | 2 | 77+64 RT | 77+67 RT | | | | | | | | | | | | | | | | | | |
| 13 | MOULTON, KENNETH B. & N. DIANE (H&W) | 2 | 77+87 RT | 79+85 RT | | | SLOPE (P) 1800 SF± | | | | | | | | | | | | | | | |
| | | 2 | 77+87 RT | 79+85 RT | | | | | | | | | | | | | | | | | | |
| 14 | WELLS LAMSON QUARRY CO. INC. | 2,3 | 79+85 RT | 96+00 RT | | | SLOPE (P) 2925 SF± | | | | | | | | | | | | | | | |
| | | 2 | 79+85 RT | 83+11 RT | | | " 150 SF± | | | | | | | | | | | | | | | |
| | | 3 | 87+26 RT | 88+00 RT | | | | | | | | | | | | | | | | | | |
| 15 | SANVILLE, ROSE | 3 | 87+36 LI | 88+64 LI | | | DRIVE (T) | | | | | | | | | | | | | | | |
| | | 3 | 88+00 LI | | | | | | | | | | | | | | | | | | | |
| | | 3 | 88+28 LI | 89+63 LI | | | SLOPE 900 SF± | | | | | | | | | | | | | | | |

PLAN SHEET NO. 5
REVISED
Date 12-6-67
Copy to BPR Date _____

MADE BY CH DATE 4/14/67
CHECKED BY CHW DATE 4/14/67

----- PRESENT R.O.W.
--- -- -- TAKING WITHOUT ACCESS
--- P --- TAKING WITHOUT ACCESS ALONG PROPERTY LINES
--- -- -- TAKING WITH ACCESS
(P) PERMANENT EASEMENT
(T) TEMPORARY EASEMENT

LEGEND
SR SR SLOPE RIGHTS
P L PROPERTY LINE
- Δ - Δ - Δ TOP OF CUT
- O - O - O TOP OF SLOPE

APPROVED [Signature] DATE 4-14-67
CHIEF OF ACQUISITION
APPROVED [Signature] DATE 4-14-67
HIGHWAY ENGINEER
APPROVED [Signature] DATE 4-14-67
R.O.W. DIRECTOR

PROJECT BARRE
NO. SP-174-1-63L
SHEET 5 OF 6

D-3
X

STATE OF VERMONT
DEPARTMENT OF HIGHWAYS
RIGHT-OF-WAY PLANS
DETAIL SHEET
C OF C

TABLE OF PROJECT PROPERTY ACQUISITION

| PARCEL NO. | GRANTOR | SHEET NO. | BEGINNING STATION | ENDING STATION | TAKING | REM. | RIGHTS | TITLE TAKEN | DATE | TOWN OR CITY RECORDED | BK. | PG. | REMARKS | |
|------------|-----------------------------------|-----------|-------------------|----------------|--------|------|--|-------------|------|-----------------------|-----|-----|---------|--|
| 16 | GALE, JAMES W. & WANDA B. (H&W) | 3 | 89+64 LT | 91+67 LT | | | SLOPE (P) 0.12A± | | | | | | | |
| | | 3 | 89+63 LT | 91+67 LT | | | | | | | | | | |
| 17 | PLANT, OLIVER L. & OLIVE S. (H&W) | 3 | 91+67 LT | 96+00 E | | | SLOPE (P) 0.18A± | | | | | | | |
| | | 3 | 91+63 LT | 95+43 LT | | | | | | | | | | |
| 18 | FISH, GEORGE R. & VIVIAN H. (H&W) | 2,3 | 82+06 LT | 87+36 LT | | | SLOPE (P) 2900 SF± DRIVE (T) " " SLOPE (P) 0.18A± | | | | | | | |
| | | 2 | 82+07 LT | 85+92 LT | | | | | | | | | | |
| | | 2 | 85+40 LT | | | | | | | | | | | |
| | | 3 | 86+75 LT | | | | | | | | | | | |
| | | 2,3 | 83+11 RT | 87+36 RT | | | | | | | | | | |

TABLE OF REVISIONS

| REVISION NO. | SHEET NO. | DESCRIPTION OF REVISION | DATE | MADE BY | APPROVED BY |
|--------------|-----------|-------------------------|------|---------|-------------|
| | | | | | |
| | | | | | |
| | | | | | |
| | | | | | |

MADE BY: EHJ DATE 4/14/67
CHECKED BY: CAW DATE 4/14/67

— — — — — PRESENT R.O.W.
— — — — — TAKING WITHOUT ACCESS
— — — — — TAKING WITHOUT ACCESS ALONG PROPERTY LINES
— — — — — TAKING WITH ACCESS
(P) PERMANENT EASEMENT
(T) TEMPORARY EASEMENT

LEGEND
— SR — SR — SLOPE RIGHTS
— P — P — PROPERTY LINE
— Δ — Δ — TOP OF CUT
— O — O — TOE OF SLOPE

APPROVED Thomas C. Rematchky DATE 4-17-67
CHIEF OF ACQUISITION
APPROVED G. M. Lane DATE 4-17-67
HIGHWAY ENGINEER
APPROVED H. P. Fagan DATE 4-17-67
R.O.W. DIST. CLERK

PROJECT BARRE
NO. SP.026-1-6531
SHEET 6

11

STATE OF VERMONT
DEPARTMENT OF HIGHWAYS
RIGHT-OF-WAY PLANS
DETAIL SHEET
C OF C

TABLE OF PROJECT PROPERTY ACQUISITION

| PARCEL NO. | GRANTOR | SHEET NO. | BEGINNING STATION | ENDING STATION | TAKING | REM. | RIGHTS | TITLE TAKEN | DATE | TOWN OR CITY RECORDED | BK. | PG. | REMARKS |
|------------|-----------------------------------|-----------|-------------------|----------------|--------|------|------------------------------|-------------|------|-----------------------|-----|-----|---------|
| 16 | GABLE, JAMES W. & WANDA B. (H&W) | 3 | 89+64 LT | 91+67 LT | | | | | | | | | |
| | | 3 | 89+65 LT | 91+67 LT | | | Slope (P) 0.18A ⁺ | | | | | | |
| 17 | PLANT, OLIVER L. & OLIVE S. (H&W) | 3 | 91+67 LT | 94+00 E | | | | | | | | | |
| | | 3 | 91+63 LT | 95+43 LT | | | Slope (P) 0.18A ⁺ | | | | | | |
| 18 | FISH, GEORGE R. & VIVIAN H. (H&W) | 2,3 | 82+06 LT | 87+36 LT | | | | | | | | | |
| | | 2 | 82+07 LT | 85+92 LT | | | Slope (P) 2900 SF = | | | | | | |
| | | 2 | 85+40 LT | | | | DRIVE (T) | | | | | | |
| | | 3 | 86+75 LT | | | | " " | | | | | | |
| | | 2,3 | 83+11 RT | 87+36 RT | | | Slope (P) 0.18A ⁺ | | | | | | |

TABLE OF REVISIONS

| REVISION NO. | SHEET NO. | DESCRIPTION OF REVISION | DATE | MADE BY | APPROVED BY |
|--------------|-----------|-------------------------|------|---------|-------------|
| | | | | | |
| | | | | | |
| | | | | | |

PLAT SHEET NO. 6
REVISED
Date 12-6-67
Copy to SR Date _____

MADE BY: CHS DATE: 4/14/67
CHECKED BY: CAW DATE: 4/14/67

----- PRESENT R.O.W.
--- TAKING WITHOUT ACCESS
--- P --- TAKING WITHOUT ACCESS ALONG PROPERTY LINES
--- TAKING WITH ACCESS
(P) PERMANENT EASEMENT
(T) TEMPORARY EASEMENT

LEGEND
SR SR SLOPE RIGHTS
P P PROPERTY LINE
-Δ-Δ-Δ- TOP OF CUT
-O-O-O- TOE OF SLOPE

APPROVED: [Signature] DATE: 4-17-67
CHIEF OF ACQUISITION
APPROVED: [Signature] DATE: 4-17-67
REGISTERED ENGINEER
APPROVED: [Signature] DATE: 4-17-67
R.O.W. DIRECTOR

PROJECT: BARPE
NO. 1000-1-1-67
SHEET: 6 OF 6