

PART OF THE LAND CONVEYED TO THE STATE OF VERMONT FROM R.E. HENDERSON BY COND. DATED MAY 2, 1941 AND RECORDED IN BK.29, PGS. 124-138 OF THE TOWN OF BERLIN LAND RECORDS.

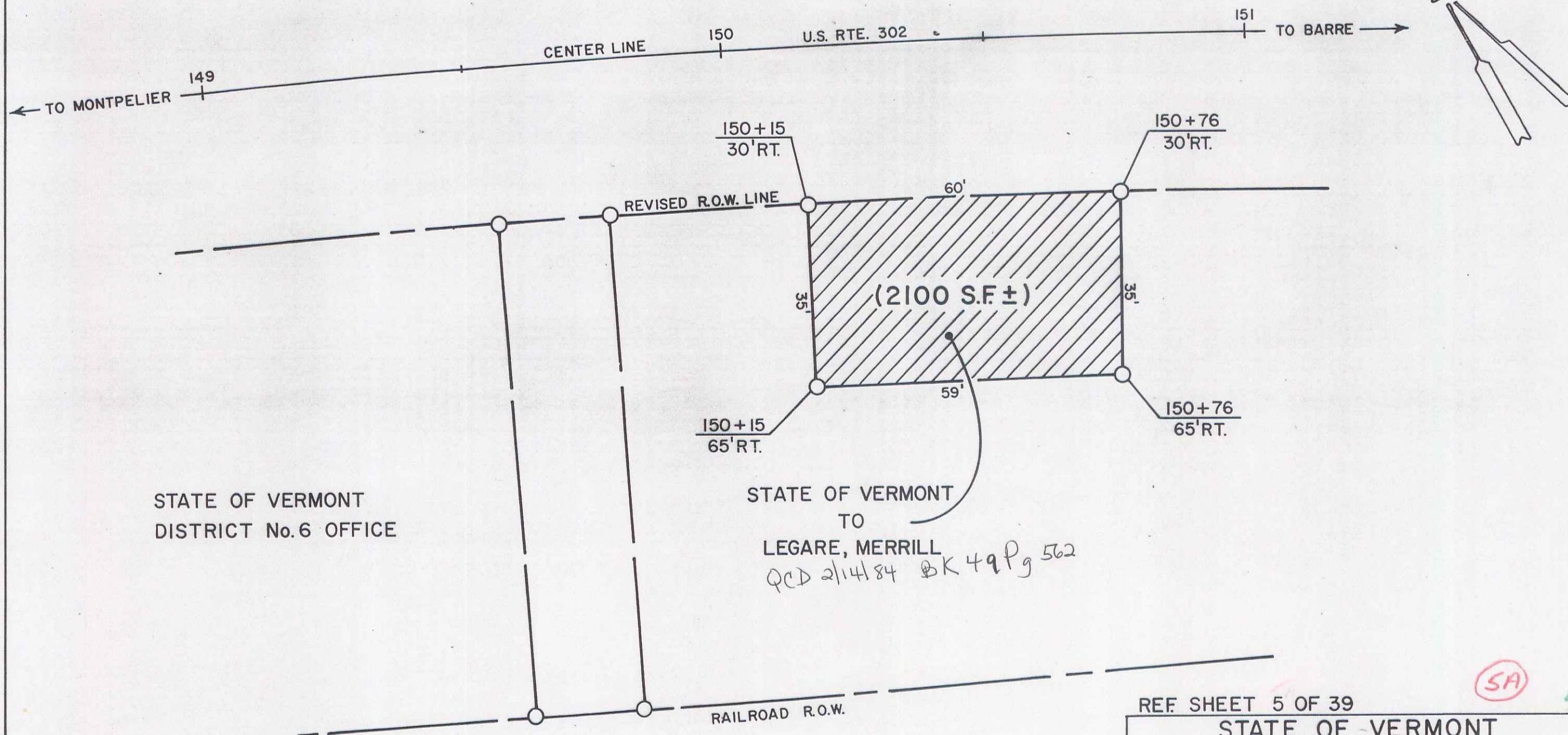

STATE OF VERMONT  
DISTRICT No. 6 OFFICE

STATE OF VERMONT  
TO  
LEGARE, MERRILL  
QCD 21484 BK 49 Pg 562

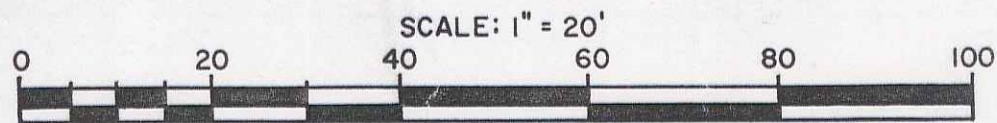

REF SHEET 5 OF 39

STATE OF VERMONT  
AGENCY OF TRANSPORTATION

TOWN OF BERLIN

PROJECT: BERLIN FAP No. 56 - A (2)

APPROX. SCALE 1" = 20' DATE 12-22-83 DRAWN BY DEM

SA 4