

STEEL GUIDE POSTS
 Left Right
 97+72 - 101+77 107+57 - 111+00

THREE CABLE GUARD RAIL WITH STEEL POSTS
 Left Right
 516 - 518 101+88 - 111+50
 54

Drilling and Blasting of Solid Rock
 Subgrade Item 114 Mod
 98+00 - 104+50

#28A ESTATE OF WALTER JOEL BURRINGTON
 WALTER M. BURRINGTON, ADMIN.
 JOEL G. BURRINGTON
 BRUCE E. BURRINGTON
 BERNICE M. BURRINGTON
 (A 0.02) STA 104+68 - 128+00
 CURVE POINTS STA 108+50, 124+50, 108+00
 COND. 7/28/99 Survey No. 108-108-108-108
 REC: SEE #24

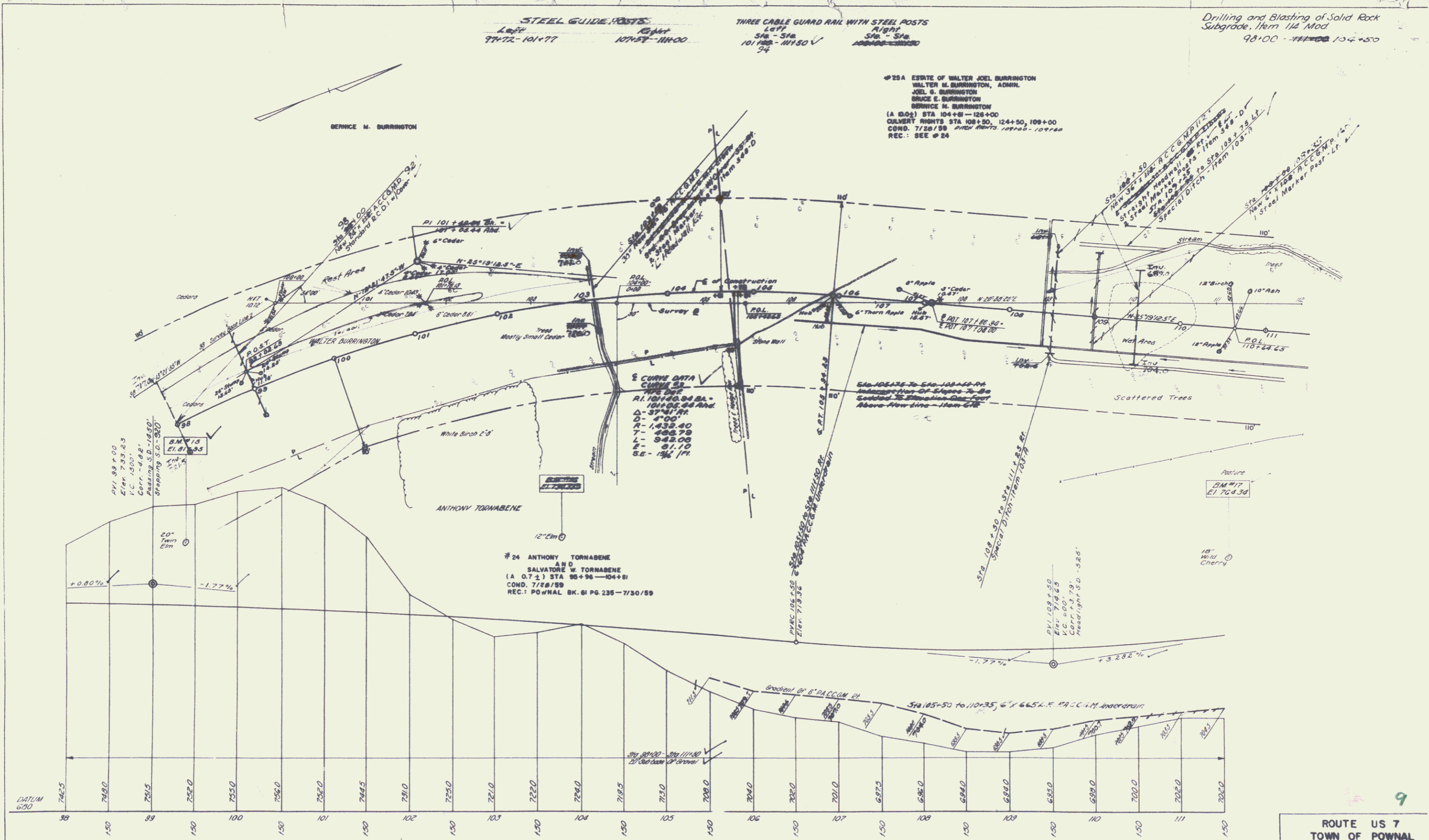

B.M. #15 Sta 97+100
 Elev. 733.83
 I.C. 1500'
 Corr. -0.68
 Z.P. 1500'
 Slope 0.0 - 0.00'

#24 ANTHONY TORNABENE
 AND
 SALVATORE W. TORNABENE
 (A 0.7 ±) STA 98+96 - 104+81
 COND. 7/18/99
 REC: POWNAL BK. 61 PG. 235 - 7/30/99

B.M. #17
 El. 704.38

DATUM 690
 7462.5
 7491.0
 7515
 7520
 7550
 7560
 7560
 7445
 7510
 7550
 7510
 7220
 7260
 7195
 7250
 7290
 7240
 7220
 7010
 6975
 6960
 6940
 6940
 6950
 6990
 7000
 7020
 7020

B.M. #15 Sta 97+100
 20' Spikes on Road 20' Twin Elm
 Elev. 733.83 - 175' RI

B.M. #17 Sta 111+10
 10' Spikes on Trunk 10' Wild Cherry
 Elev. 704.38 - 300' RI

ROUTE US 7
 TOWN OF POWNAL
 PROJECT NO. F 019-1(1)
 DRAWN BY _____
 DESIGNED BY _____
 TRACED BY _____
 CHECKED BY _____
 SHEET NO. 27 OF 27