

MP 6.50-6.74
 RIGHT-OF-WAY DIVISION
 TOWN FILE
 PERPETUAL
 Town of US 76
 [To Be Returned To R.O.W. Division]

Pin # 99R527

Town of Pownal
 5/1/66

Project No. BP 019-1-6604

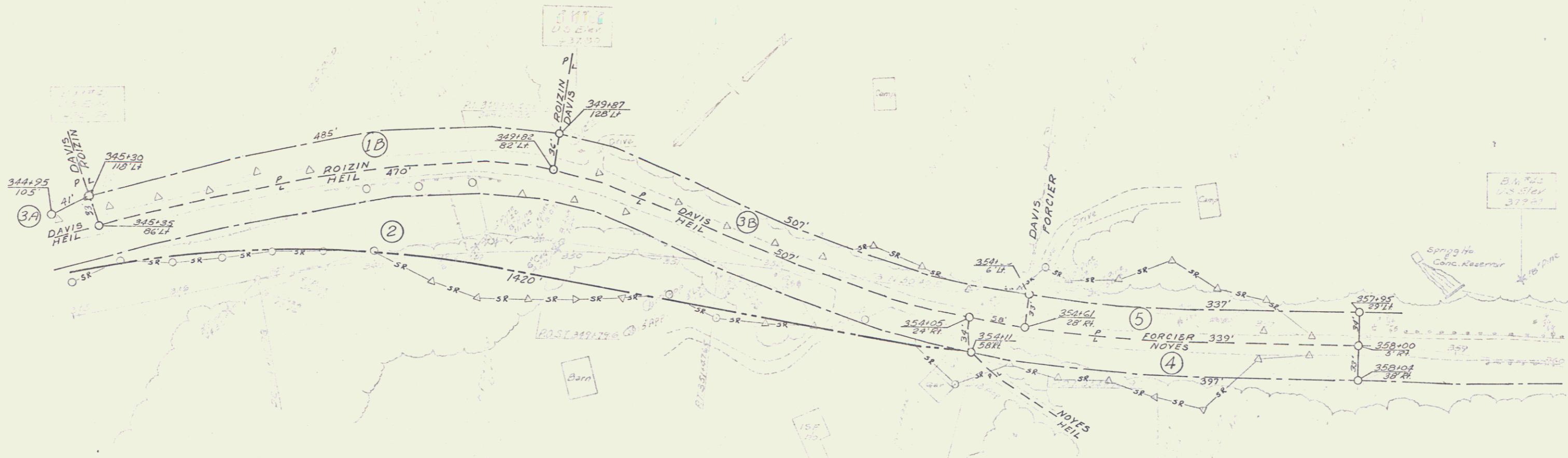

BP O/9-1-6604
 4 14



BP 019-1-6604
Sheet 5 of 14

PLAN
 DATE: 5-64
 DRAWN BY: [illegible]
 CHECKED BY: [illegible]

PROFILE
 DATE: 5-64
 DRAWN BY: [illegible]
 CHECKED BY: [illegible]

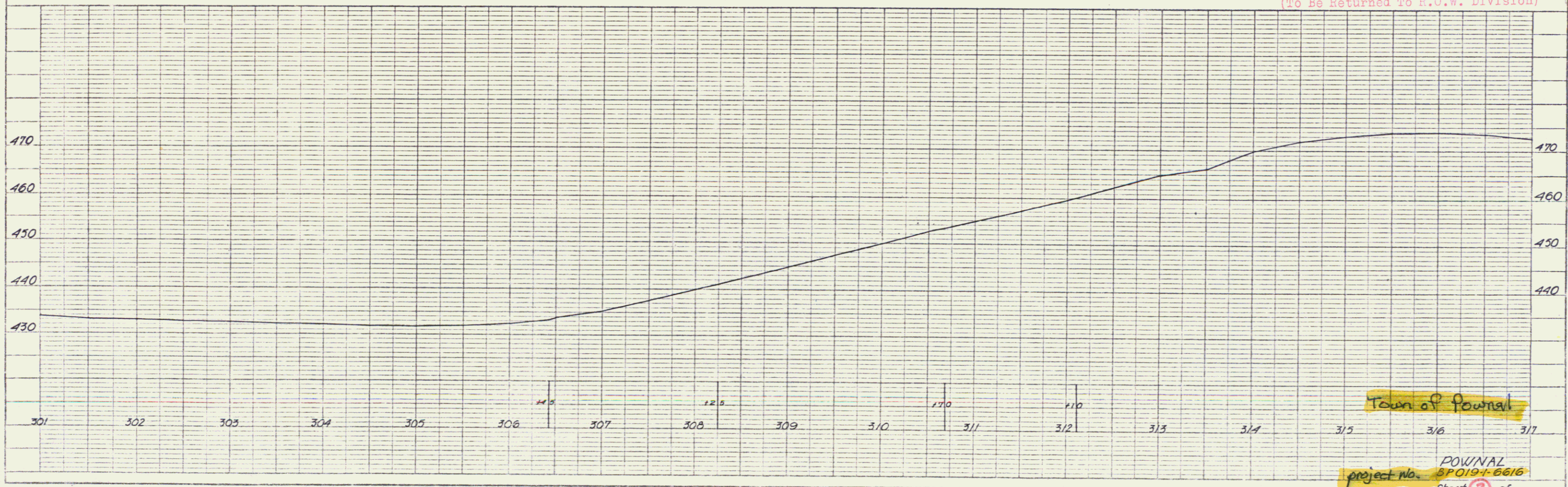
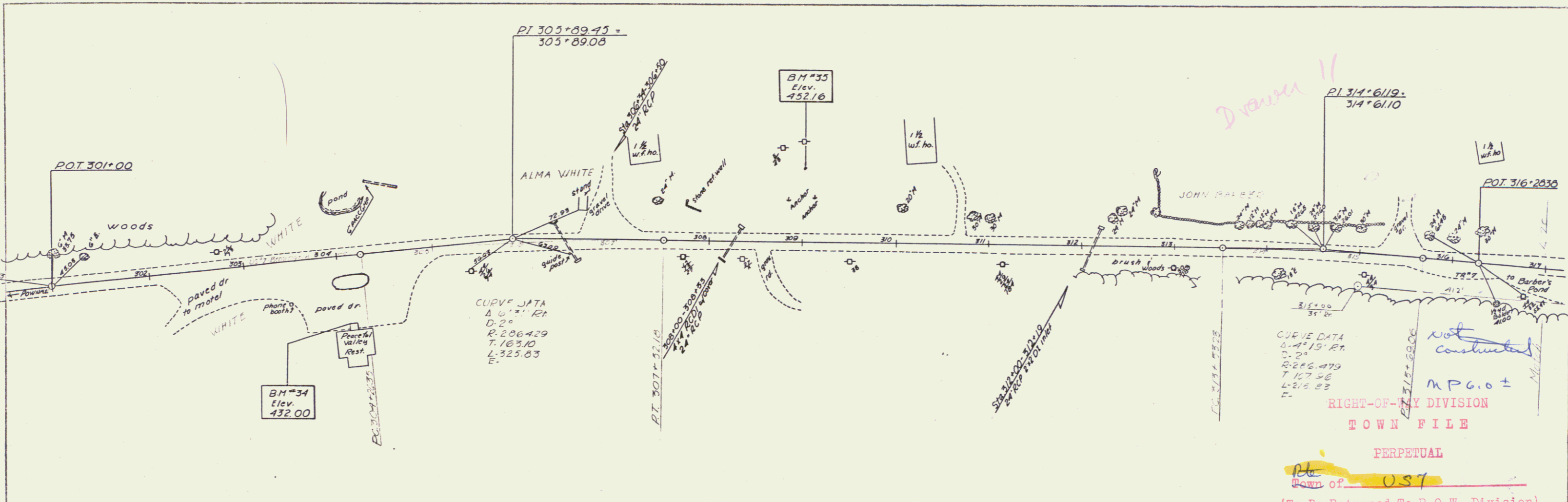

Drawn 11

CURVE DATA
 Δ 107.11 Rt
 D: 20
 R: 2064.29
 T: 163.10
 L: 325.03
 E

RIGHT-OF-WAY DIVISION
 TOWN FILE
 PERPETUAL
 Town of [illegible]
 (To Be Returned To R.O.W. Division)

Town of Pownal
 project no. 5P019-6616
 Sheet 2 of

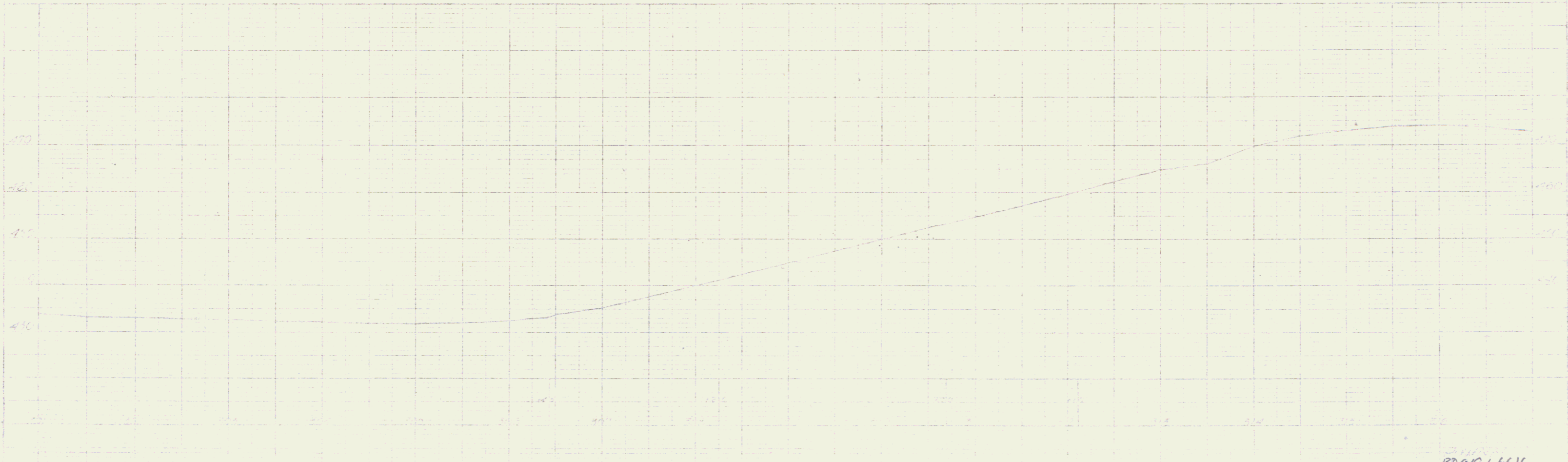

BPO19-1-6616
 21 13

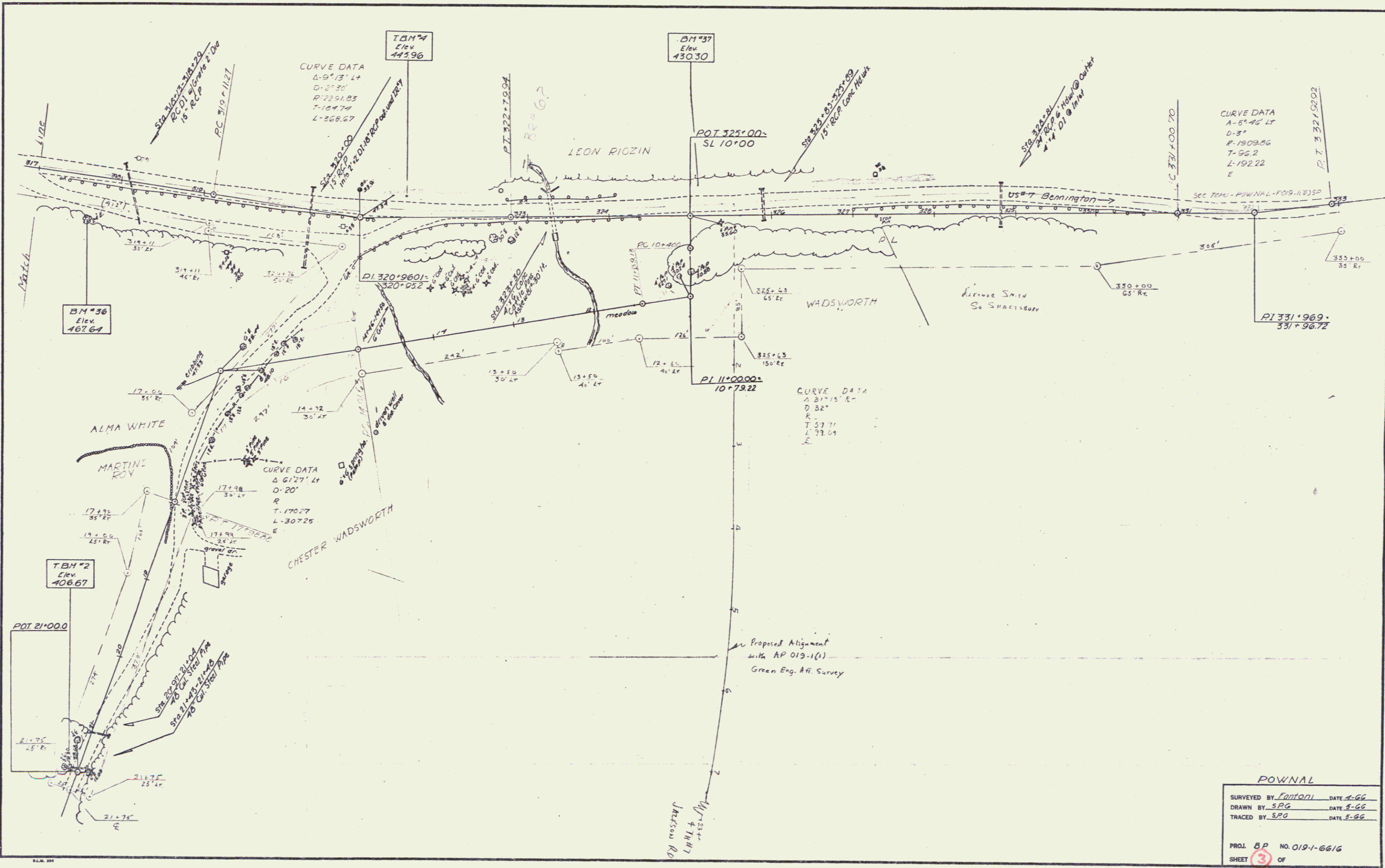

POWNAI

SURVEYED BY <u>Cantoni</u>	DATE <u>4-66</u>
DRAWN BY <u>SPG</u>	DATE <u>5-66</u>
TRACED BY <u>SPG</u>	DATE <u>5-66</u>

PROJ. 8P NO. 019-1-6616
 SHEET 3 OF

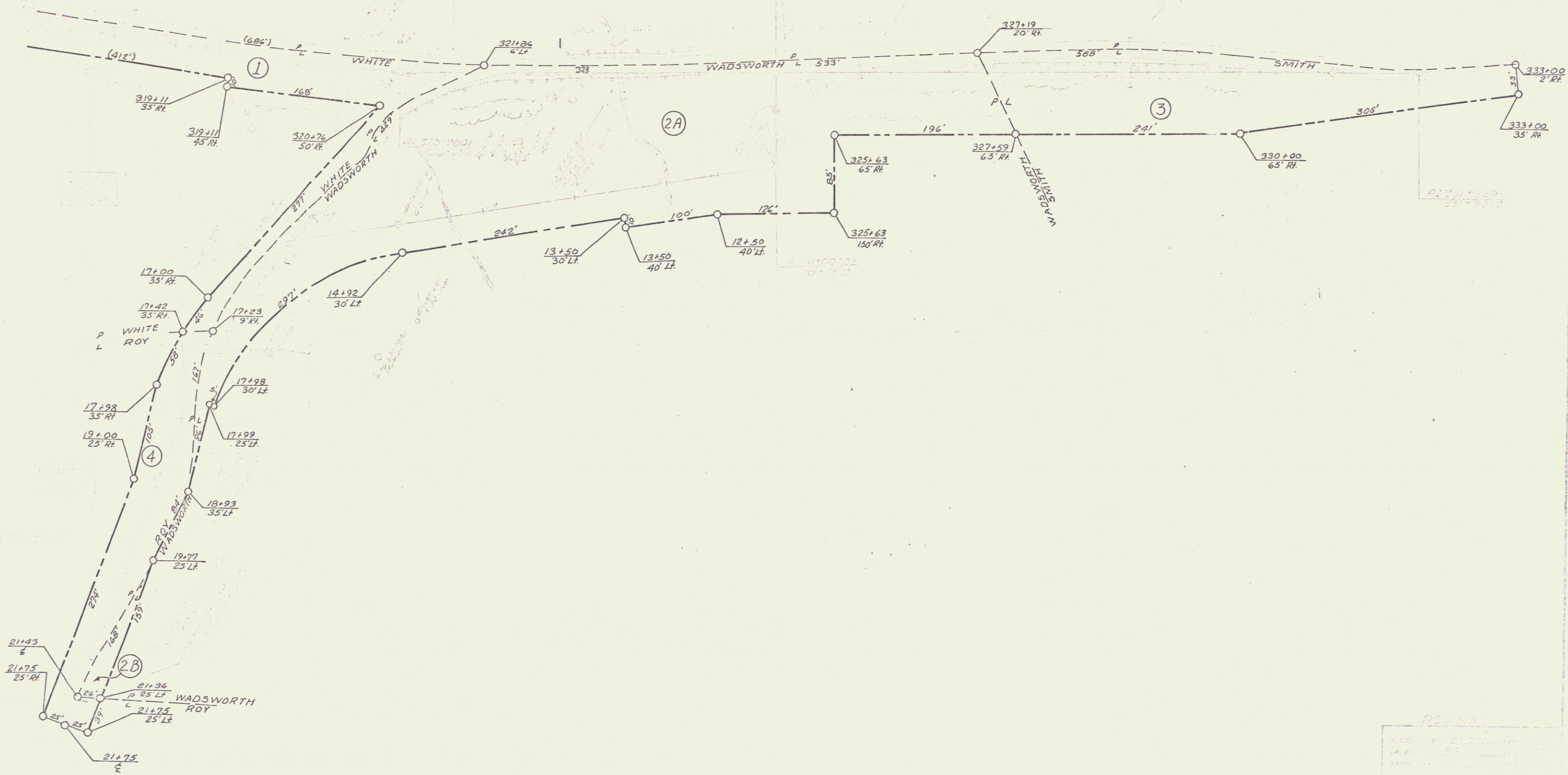

PLAN
 80 019-1-6616
 34 13
 7