

STATE OF VERMONT
DEPARTMENT OF HIGHWAYS
PROPOSED IMPROVEMENT

TOWN OF BENNINGTON

ROW PLANS

Pin# 99R519

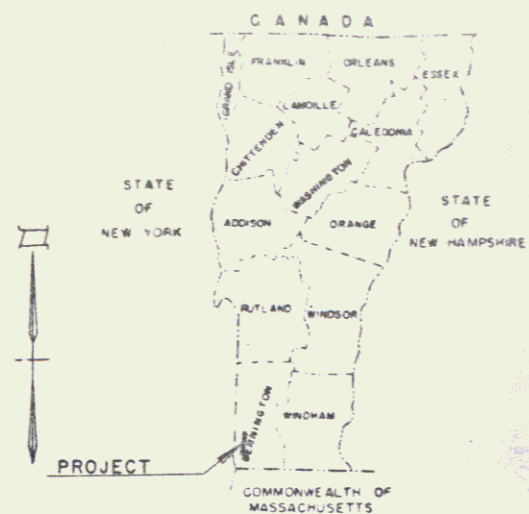
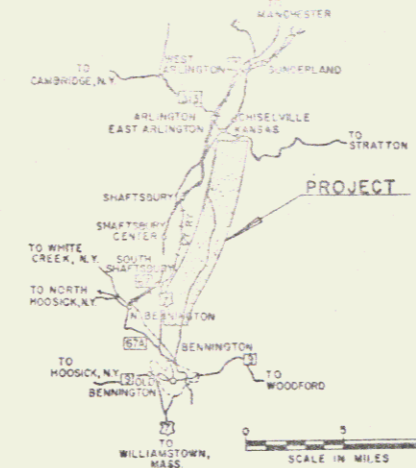

MP 6.49
BEGIN ROW PROJ. FO19-1(8) SEC. 1
STA. 587+55 SB

LENGTH OF PROJECT - 4,386 FEET - 0.831 MILES



CONVENTIONAL SIGNS

POINT OF ACCESS	X
LIMITS OF ACCESS	---
COUNTY LINE	---
TOWN LINE	---
FENCE LINE	---
STONE WALL	---
UNFENCED PROPERTY	---
GUARD RAIL	---
TRAVELLED WAY	---
RAILROAD	---
RETAINING WALL	---
CENTER LINE	---
SURVEY LINE	---
CLAVERT	---
CHURCH	---
TROTTLE ROLE	---
WATER POLE	---
TELEPHONE POLE	---
TRUSS	---
WEDGE	---
RAIL CONSTRUCTION IDENTIFICATION SIGNS	---

SLOPE RIGHTS

GROUND ELEVATION

GRADE ELEVATION

CURVE DATA

DEFLECTION OF ANGLE	D
DEGREE OF CURVE	D
RADIUS OF CURVE	R
TANGENT DISTANCE	T
LENGTH OF CURVE	L
EXTERNAL DISTANCE	E
POINT OF INTERSECTION	P.I.
POINT OF CURVE	P.C.
POINT OF TANGENT	P.T.
POINT ON TANGENT	P.O.T.
POINT ON SUB-TANGENT	P.O.S.T.
ROW LIMITS	---

FOR RIGHT OF WAY DETAILS, SEE RIGHT OF WAY PLANS FOR THIS PROJECT

THESE PLANS ARE SUBJECT TO SUCH REVISIONS AS MAY BE REQUIRED BY THE BUREAU OF PUBLIC ROADS OR THE COMMISSIONER OF HIGHWAYS.

CONSTRUCTION IS TO BE CARRIED ON IN ACCORDANCE WITH THESE PLANS AND THE STANDARD SPECIFICATIONS FOR HIGHWAY AND BRIDGE CONSTRUCTION DATED APRIL 1964, AS APPROVED BY THE BUREAU OF PUBLIC ROADS ON OCTOBER 12, 1964, INCLUDING ALL SUBSEQUENT APPROVED REVISIONS AND SUCH SPECIAL SPECIFICATIONS AND SPECIAL PROVISIONS AS ARE INCORPORATED IN THESE PLANS.

RIGHT-OF-WAY DIVISION
TOWN FILE
PERPETUAL
Town of US7
(To Be Returned To R.O.W. Division)

APPROVED [Signature] DATE 5/26/70	APPROVED [Signature] DATE 5/26/70	APPROVED [Signature] DATE 5/26/70	APPROVED [Signature] DATE 5/26/70	APPROVED [Signature] DATE 5/26/70	APPROVED [Signature] DATE 5/26/70	APPROVED [Signature] DATE 5/26/70	APPROVED [Signature] DATE 5/26/70
DEPARTMENT OF TRANSPORTATION BUREAU OF PUBLIC ROADS							
PROJECT F 019-1(8) SEC. 1							
SHEET 1 OF 14 SHEETS							

STATE OF VERMONT
DEPARTMENT OF HIGHWAYS
RIGHT-OF-WAY PLANS
ALPHABETICAL INDEX

GRANTOR	SHEET NO.	PARCEL NO.
A		
B		
BEBRIS, ALEXSANDRS & LUCIA	9-10 10A	6
BEBRIS, JURIS (GEORGE J.)	9-10 10A	6
BROWE, HARRY S. & PATRICIA L.	10	9
C		
CHANDLER, CLARENCE W. JR. & DELILA B.	7-9	1
CROSS, JAMES O. & INA M.	10	7
D		
de MONTIGNY, INESE BEBRIS	9-10 10A	6
E		

GRANTOR	SHEET NO.	PARCEL NO.
F		
FUELANE CORPORATION	10	9
G		
H		
I		
J		
JOHNSON, ROBERT A. & MARY D.	9,10A	3

GRANTOR	SHEET NO.	PARCEL NO.
K		
L		
LANE, EDWARD D. & CATHERINE M.	9	5
LINDE, PHILIP N. & MURIEL O.	8	2
LOVELAND, MARVIN L. & BARBARA M.	10	10
M		
MORSE, WILLIAM H. & MARION A.	9	4
N		
O		

GRANTOR	SHEET NO.	PARCEL NO.
P		
Q		
R		
S		
T		
TOWN OF BENNINGTON	10	11
U		

GRANTOR	SHEET NO.	PARCEL NO.
V		
W		
X		
Y		
Z		

MADE BY: KMD DATE 5-26-70
CHECKED BY: A.W.B. DATE 5-26-70

PROJECT BENNINGTON
NO. FO19-1(8) SEC.1
SHEET 4 OF 14

STATE OF VERMONT
DEPARTMENT OF HIGHWAYS
RIGHT-OF-WAY PLANS
DETAIL SHEET
OF

TABLE OF PROJECT PROPERTY ACQUISITION

PARCEL NO.	GRANTOR	SHEET NO.	BEGINNING STATION	ENDING STATION	TAKING ±	REM. ±	RIGHTS	TITLE TAKEN	DATE	TOWN OR CITY RECORDED	BK.	PG.	REMARKS	
1	CHANDLER, CLARENCE W. JR. & DELILA B.	7-9	SB587+55LT	SB609+32LT	21.0 A			Con'd	1-28-72	BENNINGTON	0196	107		
			SB587+55	SB595+51	25.6 A									
			SB598+05	SB608+78	4.8 A									LOSS OF ACCESS (4.8A)
			NB593+60	NB604+98	5.6 A									
			SB588+50LT					DRAINAGE (P)						
			SB593+75LT					DRAINAGE (P)						
	SB595+00LT					DRAINAGE (P)								
2	LINDE, PHILIP N. & MURIEL O.	8	SB595+51LT	SB598+05LT	0.35 A	67.65A		W.D.	7-30-71	BENNINGTON	0193	238		
3A	JOHNSON, ROBERT A. & MARY D.	9,10A	NB604+98RT	SB612+99RT	8.0 A			Con'd	1-28-72	BENNINGTON	0196	107	HOUSE, SHED	
		NB604+98	NB609+22	3.4 A										
		NB608+90RT					DRAINAGE (P)							
3B		9	SB612+80RT	SB613+35LT	N/A	N/A		Con'd	1-28-72	BENNINGTON	0196	107	RIGHT OF WAY (P)	
3C		10A	N.B.607+06R	NB608+00R				WDOE	4/5/76	BENNINGTON	0222	61	DITCH (P) (0.2A±)	
4	MORSE, WILLIAM H. & MARION A.	9	NB607+55RT	SB613+35LT	N/A	25.0 A		Con'd	1-28-72	BENNINGTON	0196	107	RIGHT OF WAY (P)	
5	LANE, EDWARD D. & CATHERINE M.	9	SB608+78LT	SB613+59LT	1.1 A	28.9 A		Con'd	1-28-72	BENNINGTON	0196	107		

TABLE OF REVISIONS

REVISION NO.	SHEET NO.	DESCRIPTION OF REVISION	DATE	MADE BY	APPROVED BY
1	9-10A	Parcel #3A's 6A Extended ROW limits from 380' to 600' R/L between sta. 608+00 and 623+00 NB. Areas of both parcels affected. Per Change Order #1614	7-21-70	R.L.C.	T.C.B.
2	10 B+1B	PROJECT: PLOTTED PRELIMINARY FRONTAGE ROAD ON TO R.O.W. PLANS. PER C.O.# 1754	11-12-70	K.M.O.	R.G.G.
3		Parcel #3A Recomputed remainder (Loss of Access) on this parcel, Per Change Order #1787	12-15-70	ES	T.P.M.
4	6,10	Parcel #6 A,B Revise Tax To Match New R.O.W. Combine Parcels #7 A,B. Delete Parcel #10 Per Change Order #1847	3-26-71	D.L.B.	T.P.M.
5	10	Change Flags On Plk Bebris & J. Sokk As Per Change Order #2021	7-16-71	D.O.B.	R.G.G.
6	6,10 B	Parcel #9 Deleted Fuelane Corp. Lessee from title. Per Change Order #2085.	10-12-71	M.T.A.	T.P.M.
7	5	Parcel #1 Chandler Removed Loss of Access 5.6 A± Parcel #3 Johnson Removed Loss of Access 3.4 A± Parcel #4 Morse Removed Loss of Access 25.0 A± Per Change Order #2154	2/22/72	K.M.O.	T.P.M.

MADE BY: K.M.O. DATE: 4-23-70
CHECKED BY: L.W.B. DATE: 4-23-70

PRESENT R.O.W.
--- TAKING WITHOUT ACCESS
--- TAKING WITHOUT ACCESS ALONG PROPERTY LINES
--- TAKING WITH ACCESS
(P) PERMANENT EASEMENT
(T) TEMPORARY EASEMENT

LEGEND
SR SR SLOPE RIGHTS
P PROPERTY LINE
UP OF CUT
TOE OF SLOPE

APPROVED: Thomas P. Vining DATE: 5-16-70
PLANS & TITLES
APPROVED: R. M. Lane DATE: 5-26-70
CITY ENGINEER
APPROVED: Stevan B. Jenkins DATE: 5-26-70
P.L.W. ENGINEER

PROJECT: BENNINGTON
NO. FO19-1(8) SEC. 1
SHEET 5 OF 14

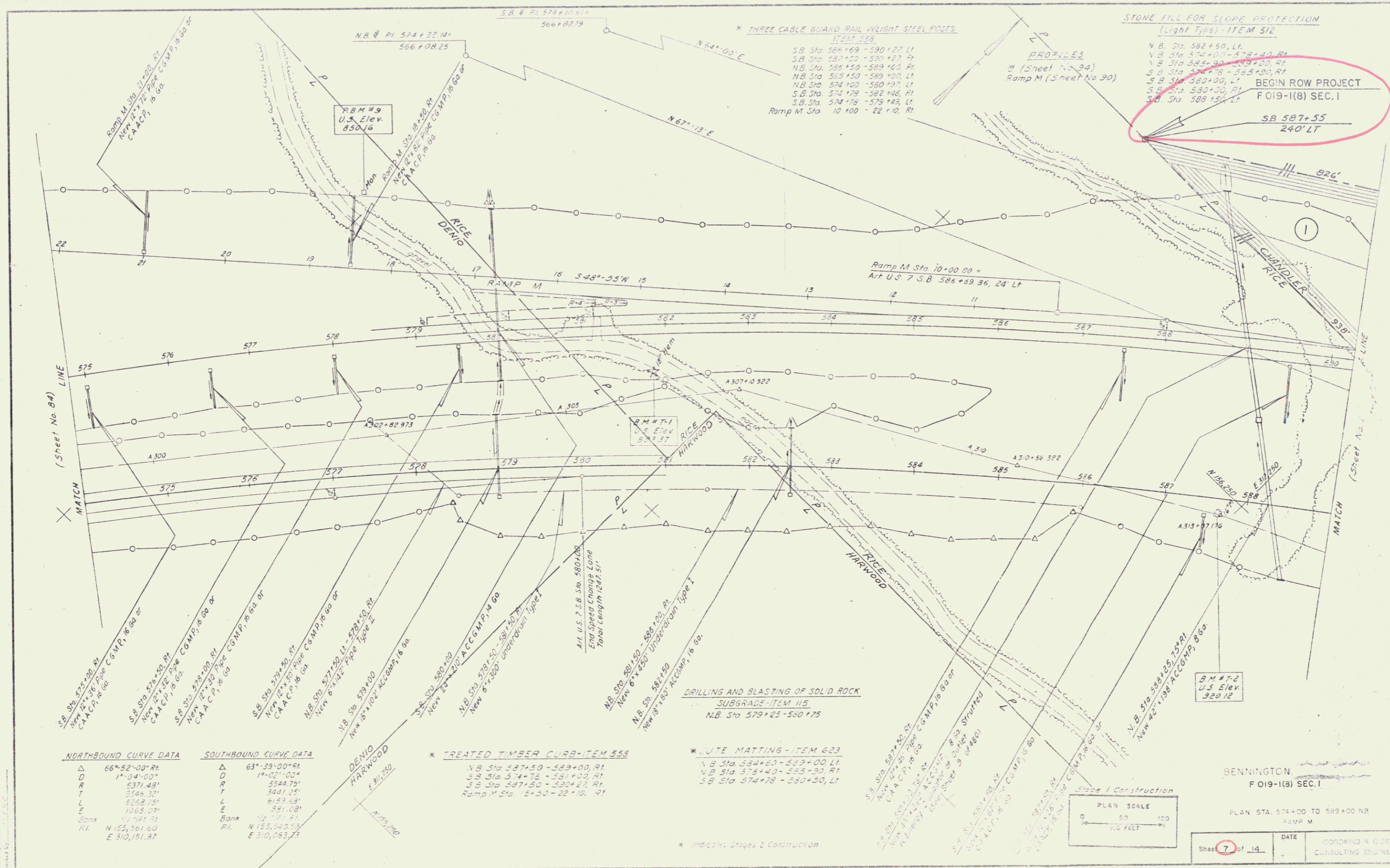

NORTHBOUND CURVE DATA		SOUTHBOUND CURVE DATA	
Δ	66°-52'-00" Rt.	Δ	63°-39'-00" Rt.
D	1°-04'-00"	D	1°-02'-00"
T	5371.48'	T	5544.75'
L	3546.32'	L	3441.25'
E	6262.75'	E	6153.63'
Bank	1/2 141.31'	Bank	1/2 141.31'
PI	N 153,561.60 E 310,151.87	PI	N 153,542.53 E 310,063.75

* TREATED TIMBER CURB-ITEM 558
 NB Sta 587+50 - 589+00, Rt.
 SB Sta 574+78 - 581+00, Rt.
 SB Sta 587+50 - 590+27, Rt.
 Ramp M Sta 15+50 - 22+10, Rt.

* LUTE MATTING-ITEM 623
 NB Sta 584+60 - 589+00 Lt.
 NB Sta 574+40 - 585+30, Rt.
 SB Sta 574+78 - 580+50, Lt.

STONE FILL FOR SLOPE PROTECTION
 (Light Type)-ITEM 512

PROFILES
 M (Sheet No. 84)
 Ramp M (Sheet No. 90)

BEGIN ROW PROJECT
 F 019-I(8) SEC. I

SB 587+55
 240' Lt.

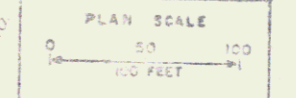

BENNINGTON
 F 019-I(8) SEC. I

PLAN STA. 574+00 TO 589+00 NB
 RAMP M

DATE: _____
 SHEET 7 OF 14
 GOODING & O'DEA
 CONSULTING ENGINEERS

5

* DRILLING AND BLASTING OF SOLID ROCK SUBGRADE - ITEM 115
 N.B. Sta. 597+25 - 604+00
 S.B. Sta. 600+25 - 605+75

At U.S. S.B. Sta. 599+00
 Begin Steel Cable Lane
 Total Length 101.66'

(Sheet No. 93)
 MATCH

PROFILE
 No. 36
 LANE
 CHANDLER

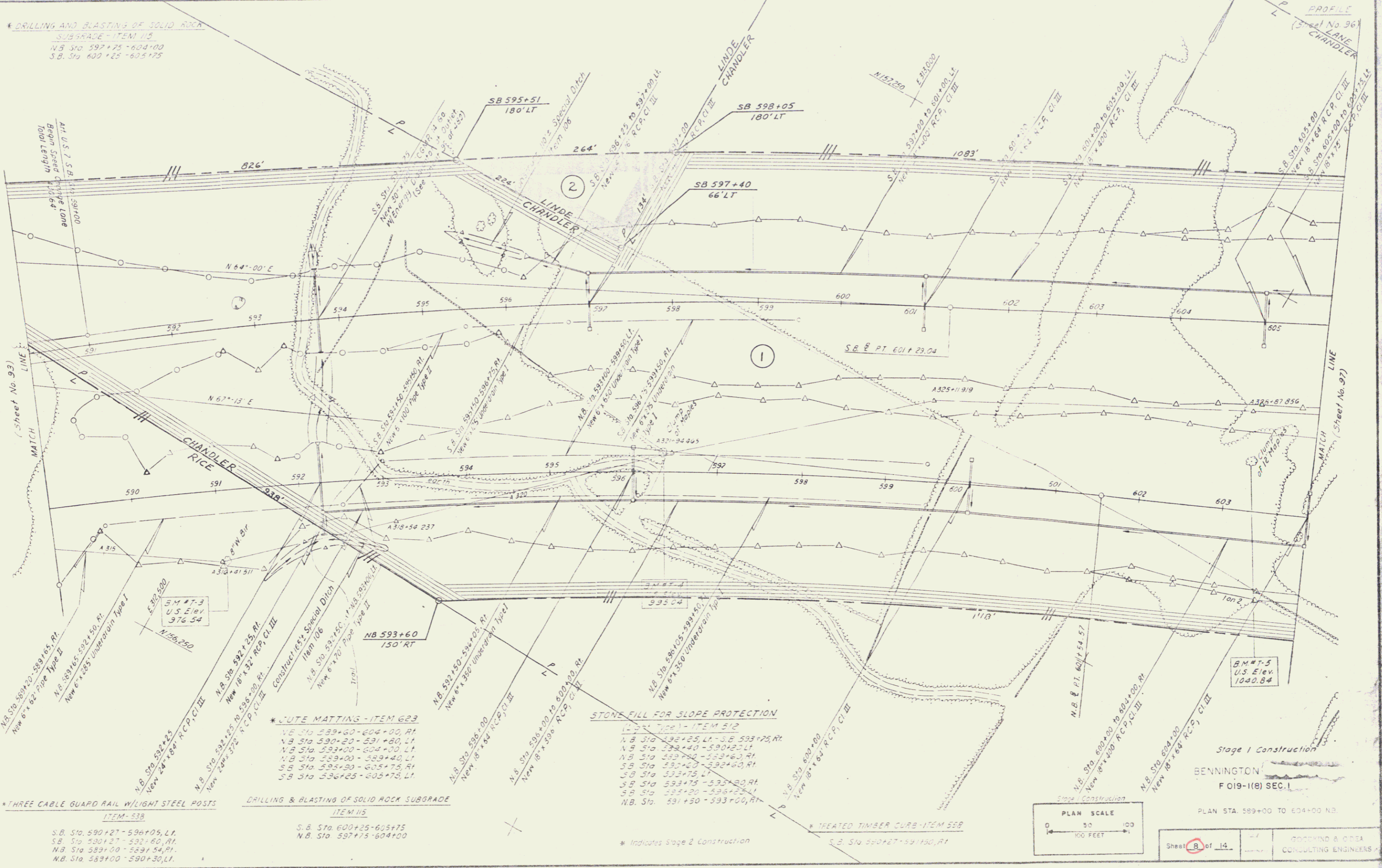

* THREE CABLE GUARD RAIL W/LIGHT STEEL POSTS
 ITEM 538
 S.B. Sta. 590+27 - 596+05, L.I.
 S.B. Sta. 590+27 - 592+60, R.I.
 N.B. Sta. 589+00 - 589+54, R.I.
 N.B. Sta. 589+00 - 590+30, L.I.

DRILLING & BLASTING OF SOLID ROCK SUBGRADE
 ITEM 115
 S.B. Sta. 600+25 - 605+75
 N.B. Sta. 597+25 - 604+00

STONE FILL FOR SLOPE PROTECTION
 L.I. Sta. 592+25 - 593+75, R.I.
 N.B. Sta. 592+25 - 593+75, R.I.
 N.B. Sta. 593+00 - 593+60, R.I.
 S.B. Sta. 593+00 - 593+60, R.I.
 S.B. Sta. 593+75 - 593+75, L.I.
 S.B. Sta. 593+75 - 593+75, R.I.
 S.B. Sta. 593+75 - 593+75, R.I.
 N.B. Sta. 591+50 - 593+00, R.I.

* TREATED TIMBER CURB - ITEM 568
 S.B. Sta. 590+27 - 591+30, R.I.

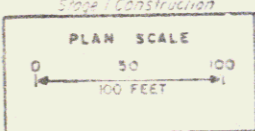

Stage I Construction
 BENNINGTON
 F 019-1(B) SEC. 1
 PLAN STA. 589+00 TO 604+00 N.B.

Sheet 8 of 14
 BROWN & OSEA
 CONSULTING ENGINEERS

In Charge of
 Made by
 Checked by
 Drawn by

6

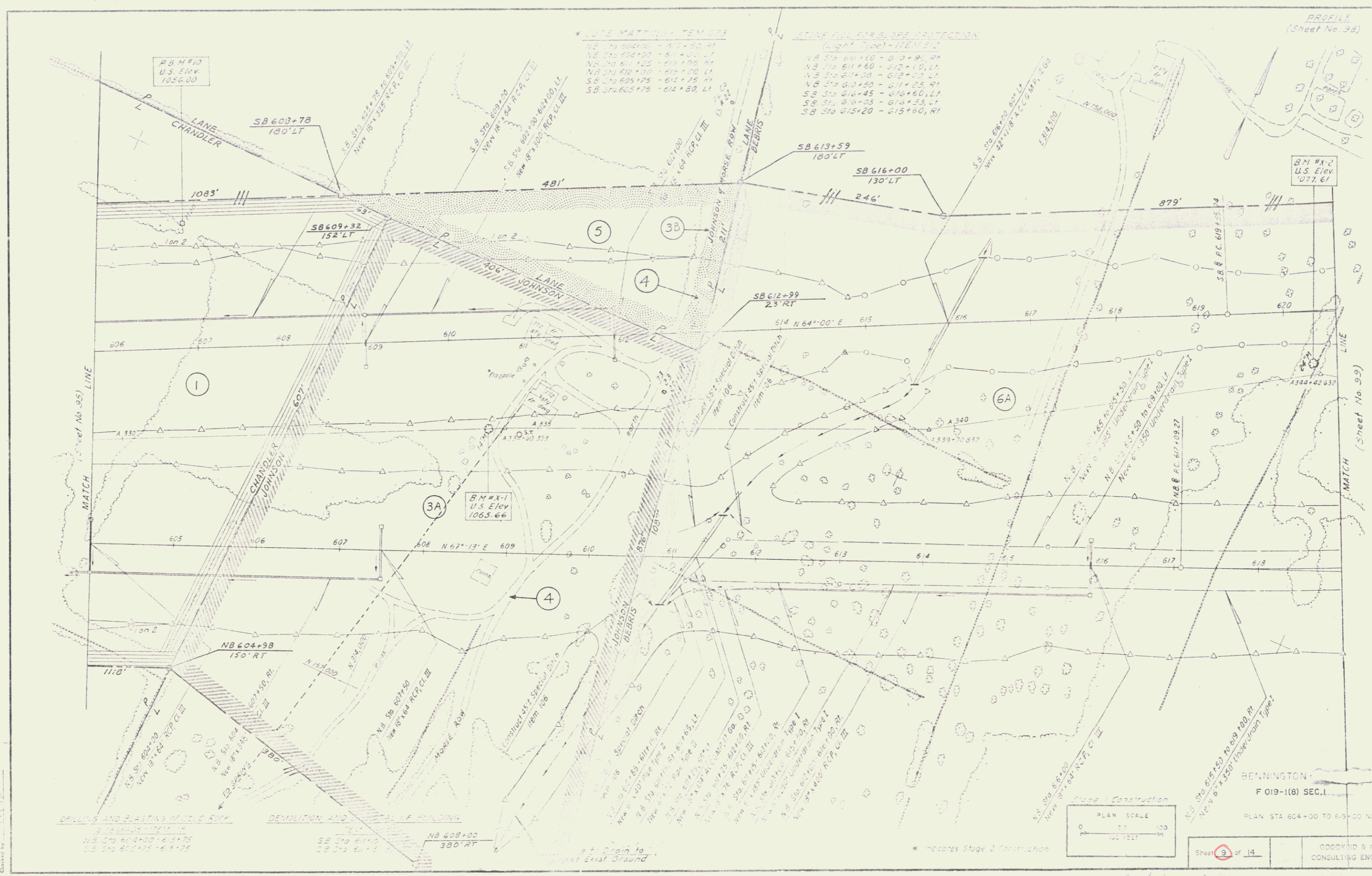

*** CURVE MATCHING - TEMP. DATA**

NB STA 604+00 - 615+50 RT
 NB STA 604+00 - 611+00 LT
 NB STA 611+25 - 614+00 RT
 NB STA 612+00 - 615+00 LT
 SB STA 605+75 - 614+75 RT
 SB STA 605+75 - 614+80 LT

*** STAGE 1 CONSTRUCTION**

NB STA 610+00 - 613+90 RT
 NB STA 611+00 - 612+10 LT
 NB STA 611+00 - 612+10 LT
 NB STA 612+80 - 614+25 RT
 SB STA 614+45 - 616+60 LT
 SB STA 614+05 - 616+55 LT
 SB STA 615+20 - 615+60 RT

PROFILE
(Sheet No. 3a)

In Accordance with
 Made by
 Checked by
 Date

PLAN SCALE
 1" = 100'
 1" = 100 FEET

Sheet 9 of 14

COOKIND & O'NEAL
 CONSULTING ENGINEERS

JOHNSON, ROBERT A. & MARY D.

STA. 607+06RT-608+00RT. DITCH RIGHTS (P) (0.2A±)
TO STATE OF VERMONT BY WDOE
ON 4/5/78 IN BKO-222/61

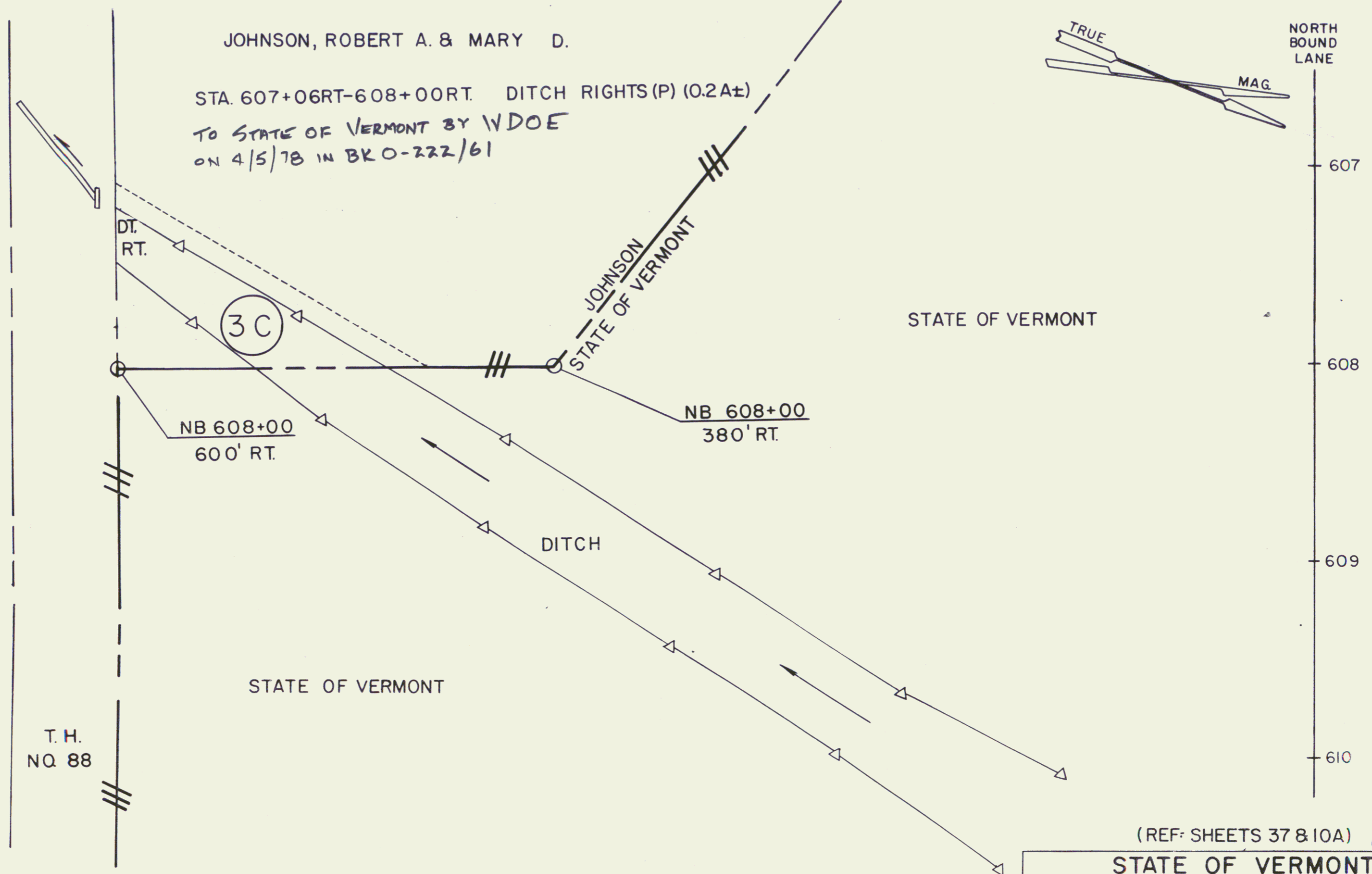
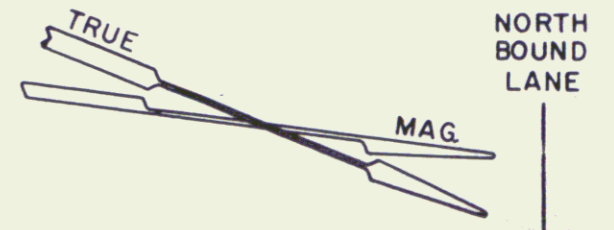

STATE OF VERMONT

STATE OF VERMONT

T.H.
NO. 88

(REF. SHEETS 37 & 10A) 457

STATE OF VERMONT
DEPT. OF HIGHWAYS

TOWN OF BENNINGTON *sect. II*

PROJECT: BENNINGTON-SUNDERLAND F 019-1(8)
APPROX. SCALE 1" = 50' DATE 1-25-78 DRAWN BY FJM

SCALE 1" = 50'

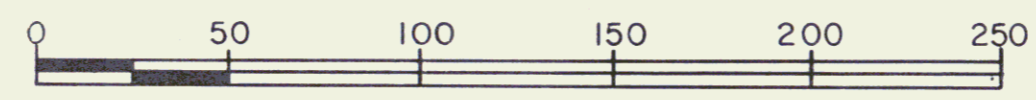

9A

8

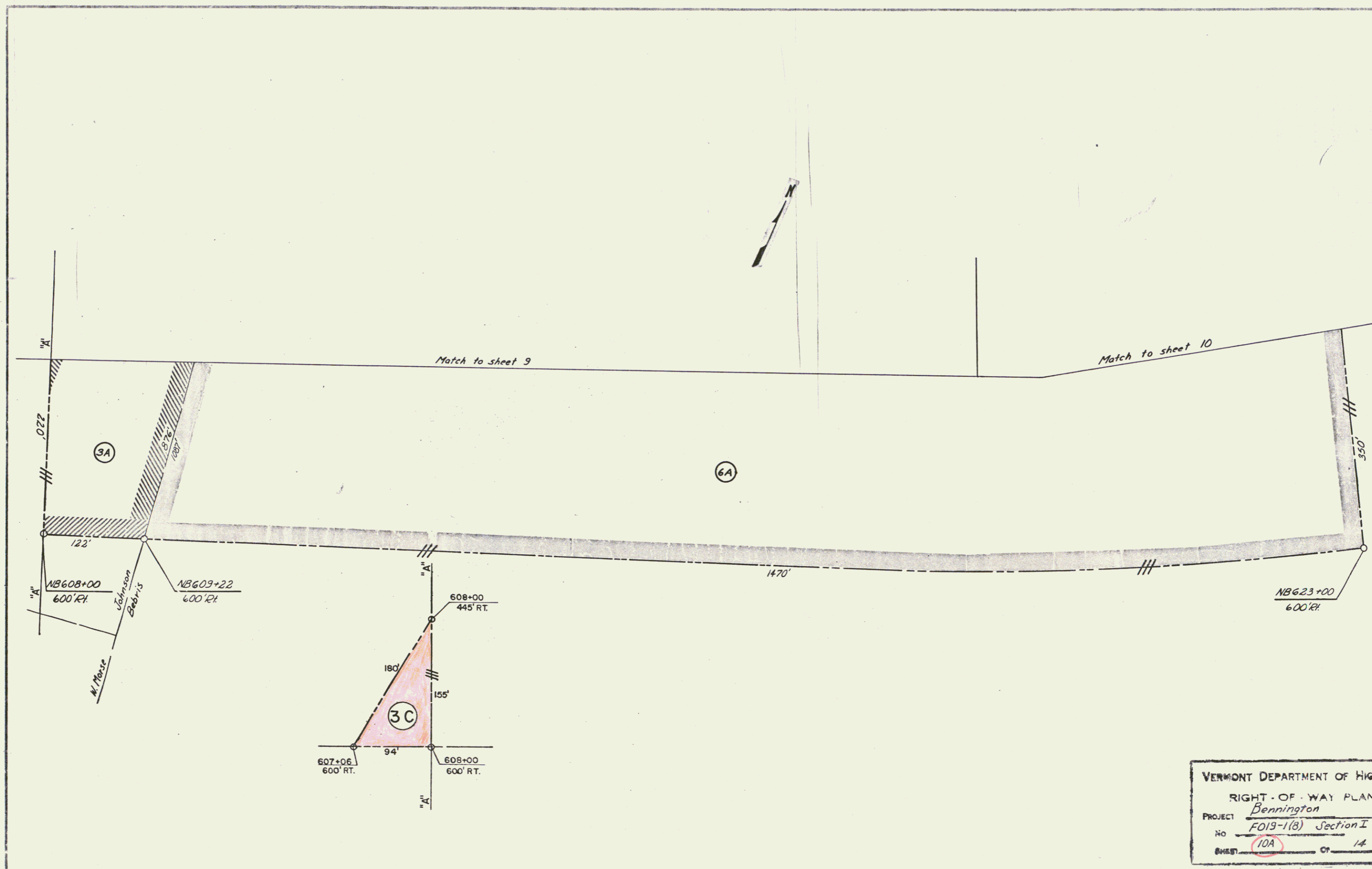

VERMONT DEPARTMENT OF HIGHWAYS
 RIGHT-OF-WAY PLANS
 PROJECT Bennington
 NO F019-1(B) Section I
 SHEET 10A OF 14