

Town: Dorset  
 Route: US7  
 Project: S+12N  
 MP 3.62 - MP 4.21

Pin # 5  
 99RS  
 B.M. No 5  
 24" Elm  
 Elevation:

Curve 119  
 Δ 13°23' RT  
 D 2°  
 R 2564.3  
 T 336.1  
 L 663.2  
 E 13.7

B.M. No 3  
 16" Maple  
 Elevation: 82575

B.M. No 4  
 8" Butternut  
 Elevation: 82373

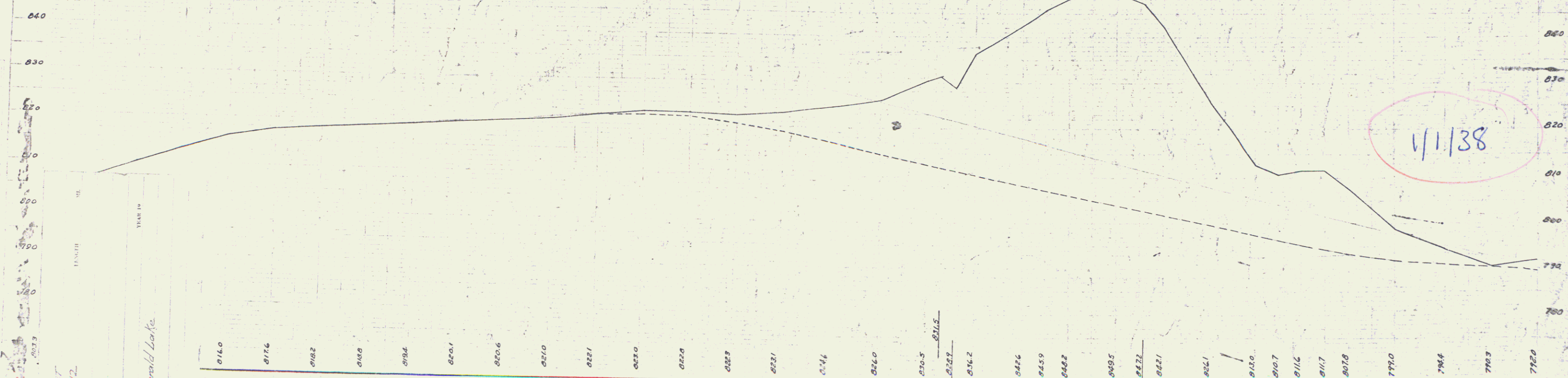

1/1/38

105 NR# 12 51R 18" Maple 27' RT Sta 194+23 Elev 80575  
 4' 8" Butternut 47' RT Sta 20+17 Elev 82373  
 30' LT Sta 209+80 Elev 791.69

DIST. #1 PLANS

PARCEL	INSTRUMENT	DATE	GRANTOR	GRANTEE	RECORDED	REMARKS
					DORSET	
A	Q.C.D.	4-13-38	PAUL CONNORS	ST OF VT	BOOK 34 PAGE 23 DATE 4-18-38	

Δ 16° 34' L  
 D 2' 30"  
 R 2292.0  
 T 333.7  
 L 662.7  
 E 24.2

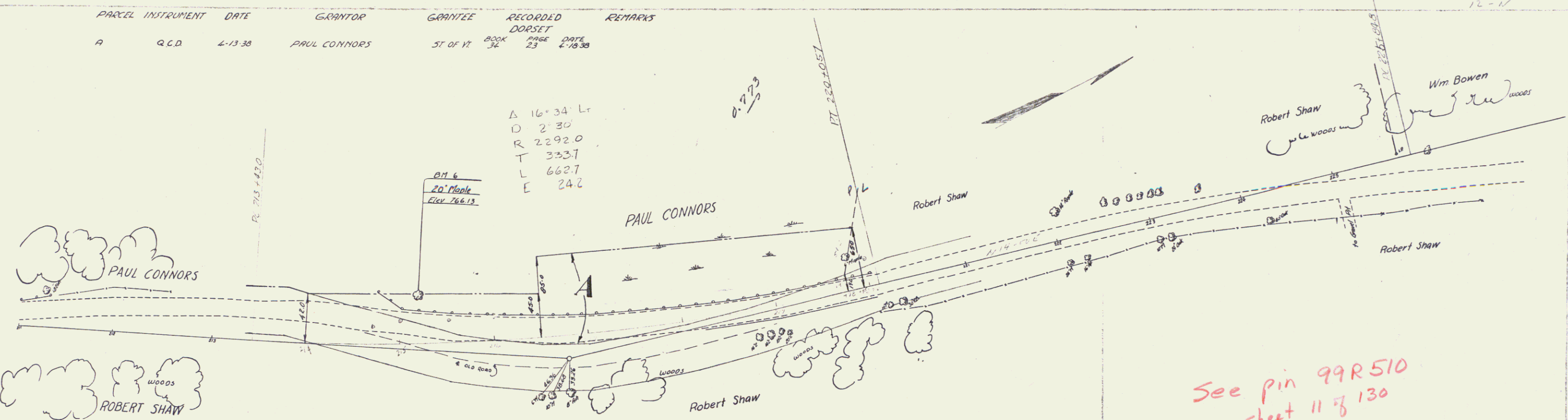

See pin 99R510 sheet 11 of 130

