

NADOLSKI  
D. MACCHI  
1/35

NADOLSKI  
D. MACCHI  
1/35

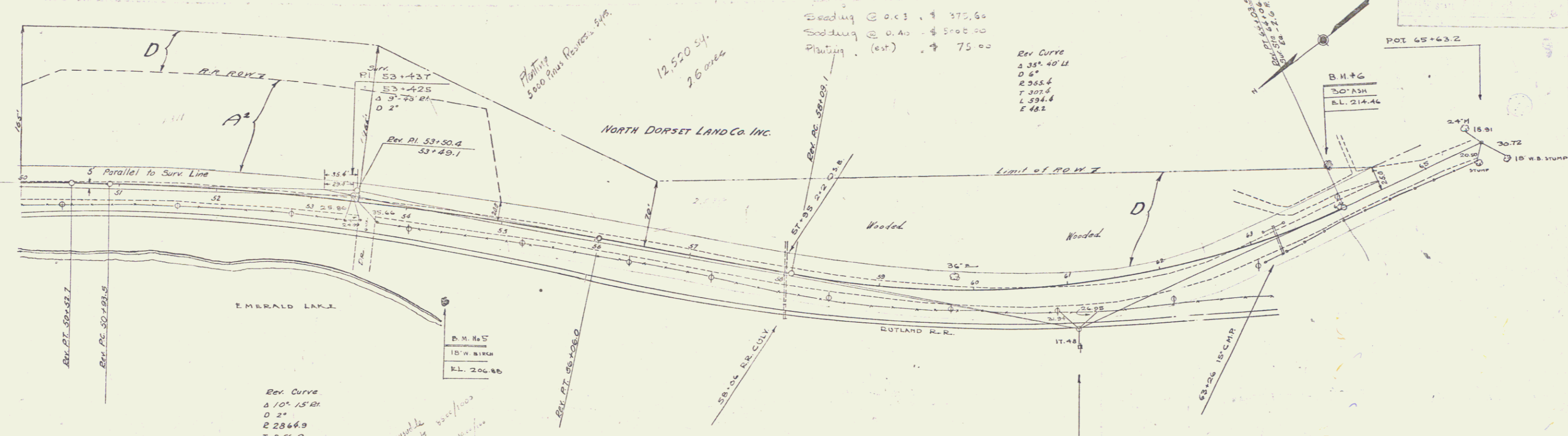

Rev. Curve  
Δ 10° 15' 21"  
D 24  
R 2864.9  
T 256.9  
L 312.5  
E 11.5

*Handwritten note:*  
Halls boundary  
2 1/2' per plate  
Trough boundary  
5' per plate

Parcel	Kind of Instrument	Date of Instrument	Grantor	Grantee	Recorded	Remarks
D	O.C.D.	12-30-35	North Dorset Land Co.	Shelton	33	287-287 12-23-35
F	Condemnation	2-28-35	Rutland R.R. Co.	...	...	Filed Dorset 5-2-35

PI. 61+15.4  
Δ 35° 13' 11"  
D 7"  
Rev. PI. 61+16.5  
60+96.1

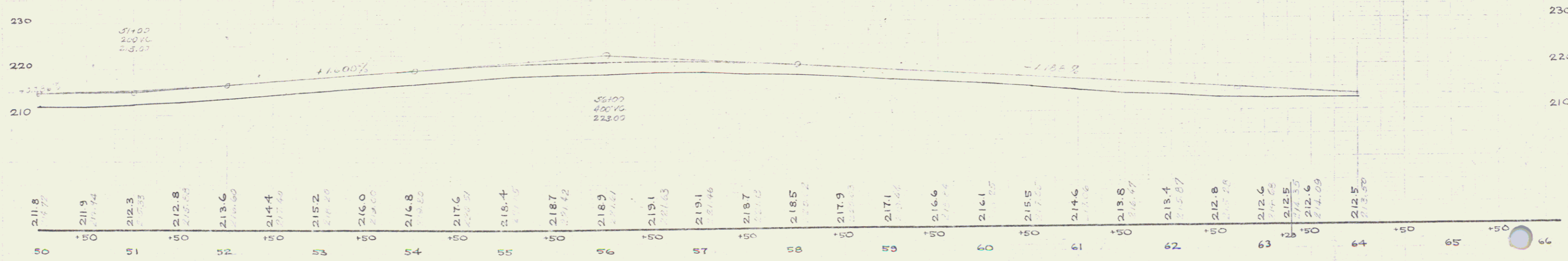

B.M. #5 SPIKE IN ROOT 18" W BIRCH 96 FT RT. STA. 54+52 EL. 206.88  
B.M. #6 TRUNK 30" ASH +0 FT LT. STA. 64+08 EL. 214.46

8

6