

DATE: 2-22-58
 DRAWN BY: J.W.
 CHECKED BY: J.W.
 PROJECT: DORSET
 SHEET: 8 OF 130

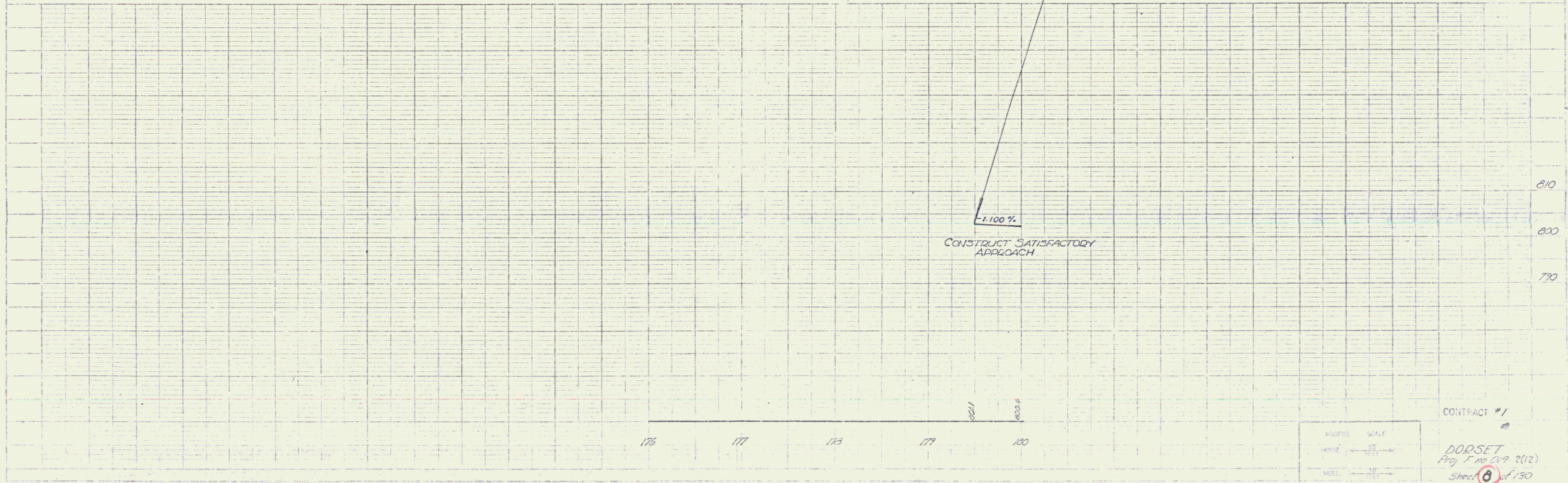

PROPOSED SCALE
 HORIZ. 1" = 100'
 VERT. 1" = 10'

CONTRACT #1
 DORSET
 Proj. F no 019-2(2)
 Sheet 8 of 130

Three Cable Guard Rail w/ Steel Posts Item 543 204+00-212+00
 Removal & Disposal of Present Guard Rail Item 550 198+00-211+00 LT
 Construct Drive 198+00 LT 203+05 LT 208+25 LT
 Treated Timber Curb, Item 558 208+50-212+00 LT
 Excavation and Removal of Road Surface on Roadways, Item 118-A 203+00-206+00 LT
 STATE OF VERMONT FISH & GAME SERVICE
 Construct Approach Town Road 198+00-212+00 LT 111+45 ft

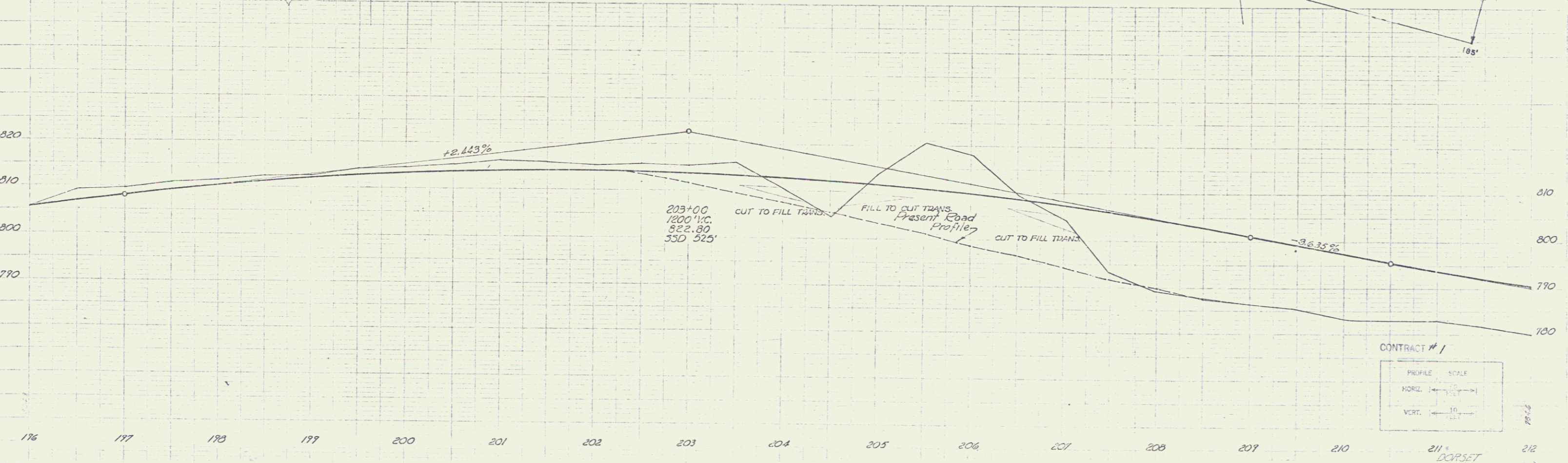
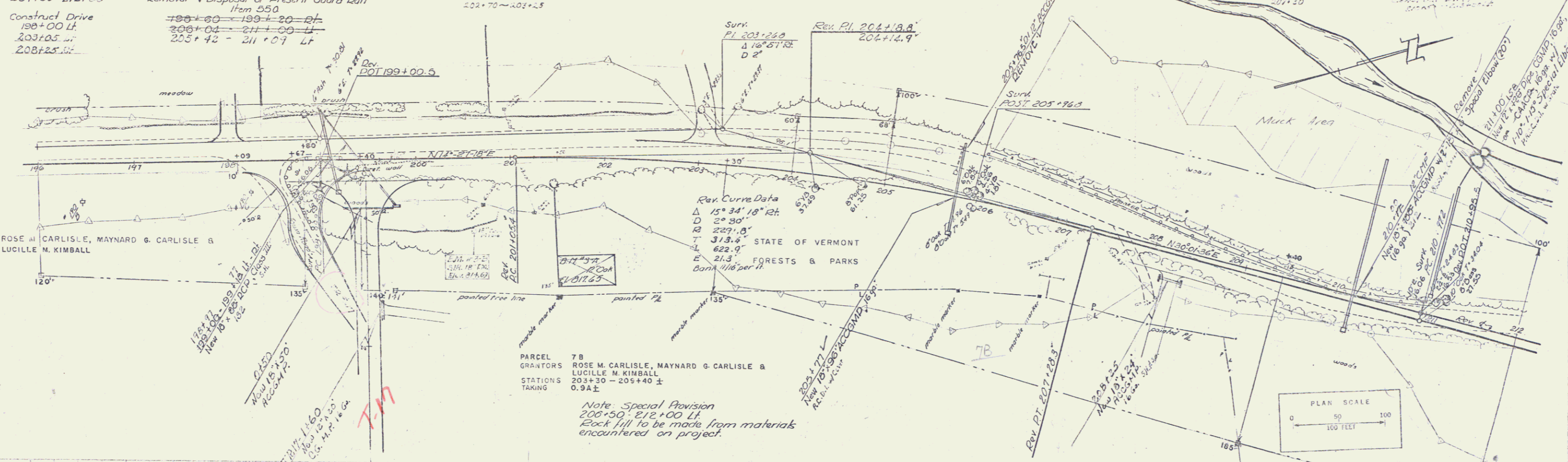

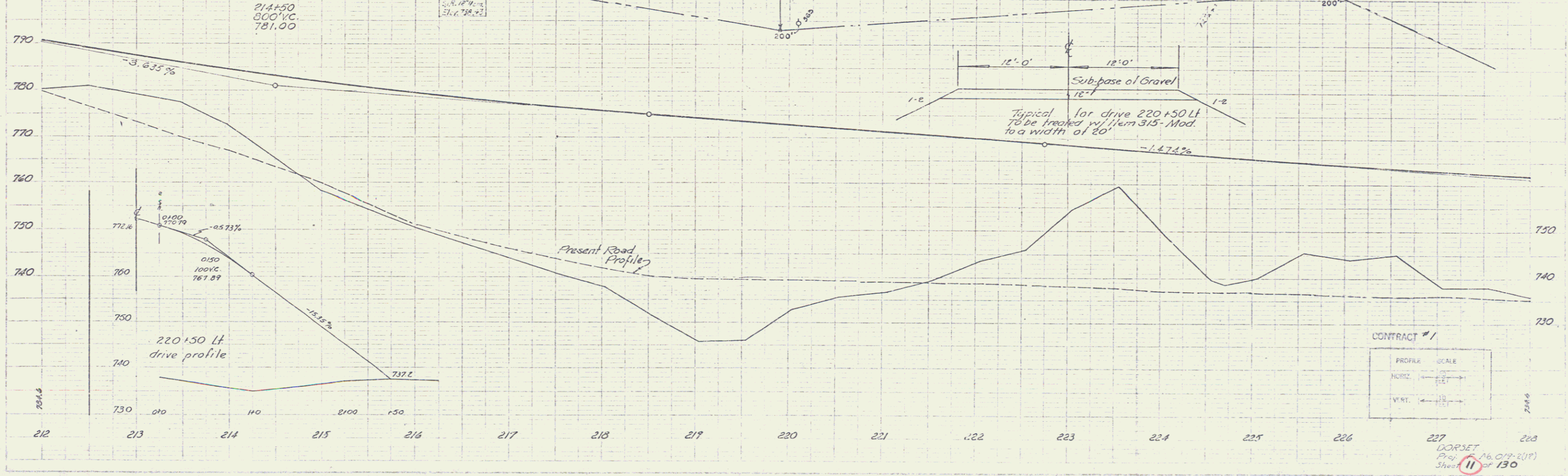
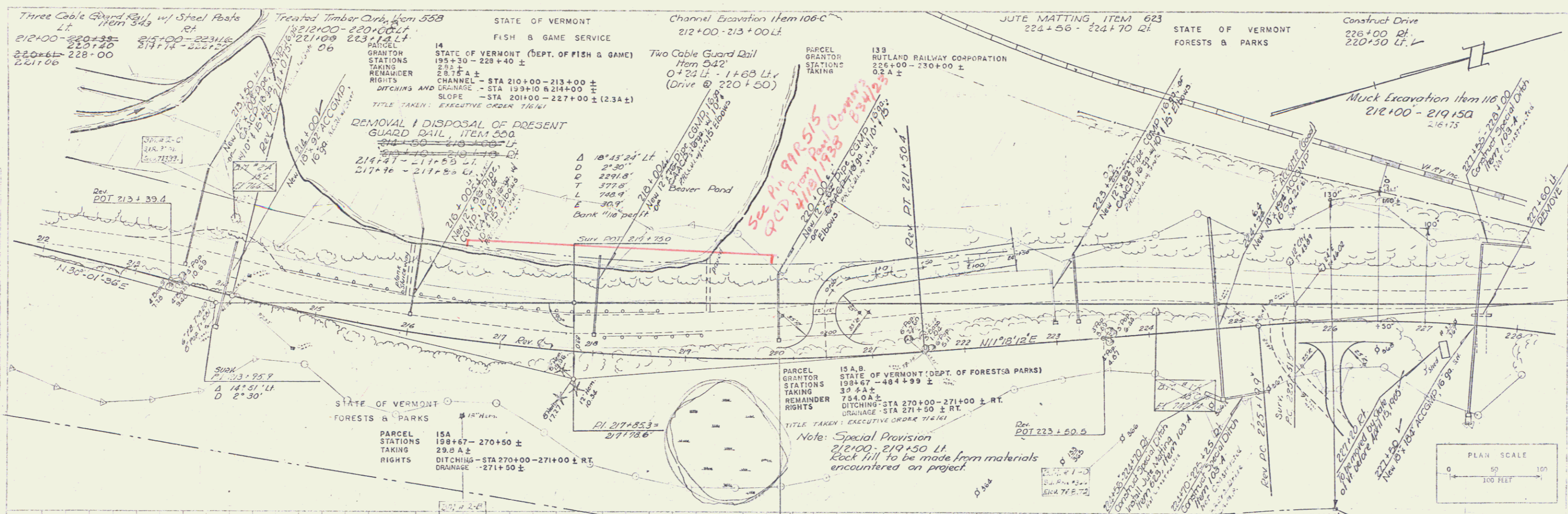

Three Cable Guard Rail w/ Steel Posts, Item 543
228+00 - 244+00

Drilling & Blasting of Solid
Rock Subgrade, Mod, Item 114
227+00 - 244+00
233+35 - 244+00

Excavation and Removal of Road
Surface on Roadways, Item 118-A
227+25 - 243+50 Lt.

Construct Drive
230+20 - 240+00

Seeding Item 611
Comm. Fert. for Grasses, Item 615
Topsoil, Item 621
230+50 - 238+00 Rt.

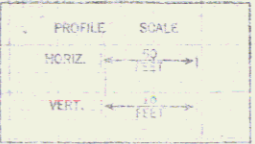
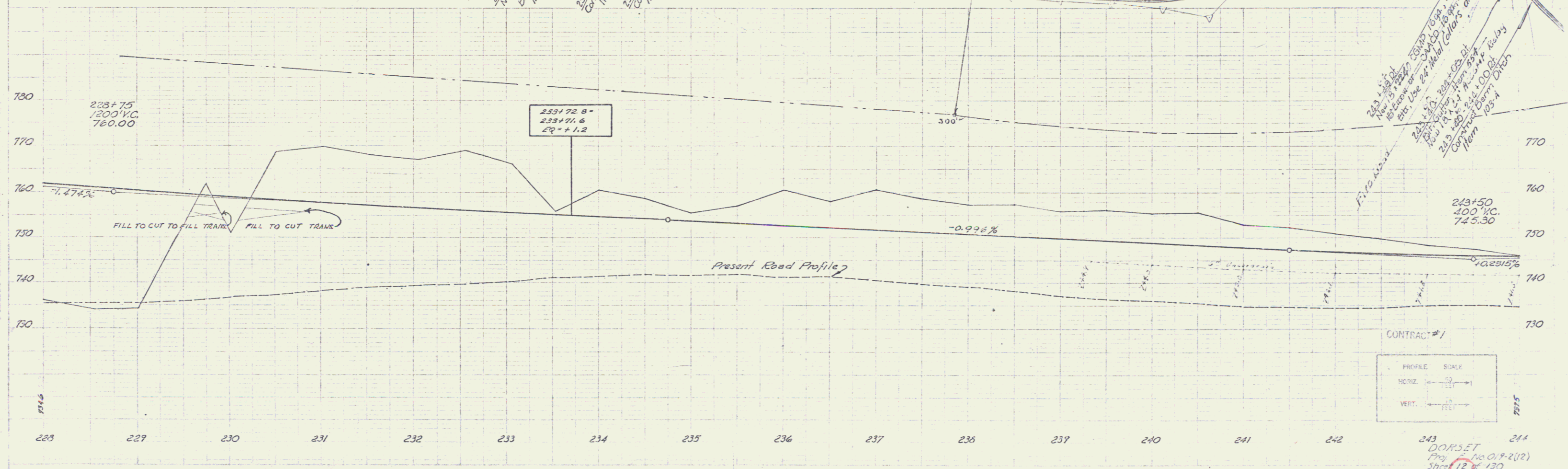
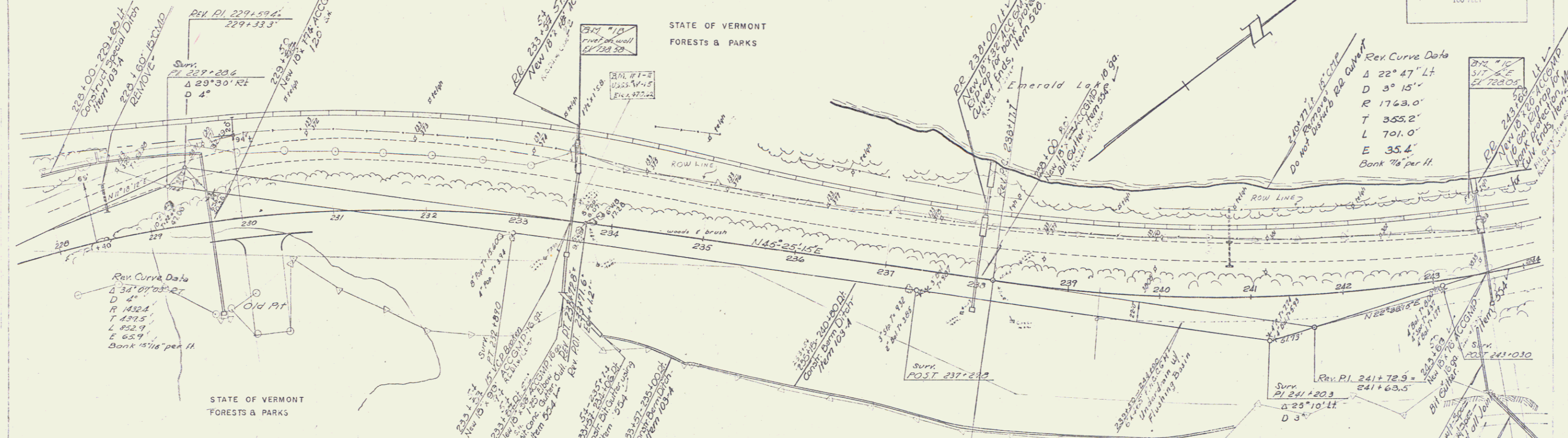
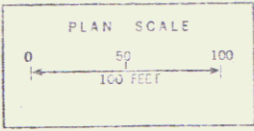

243 DORSET
Proj. No. 019-2(12)
Sheet 12 of 130

6

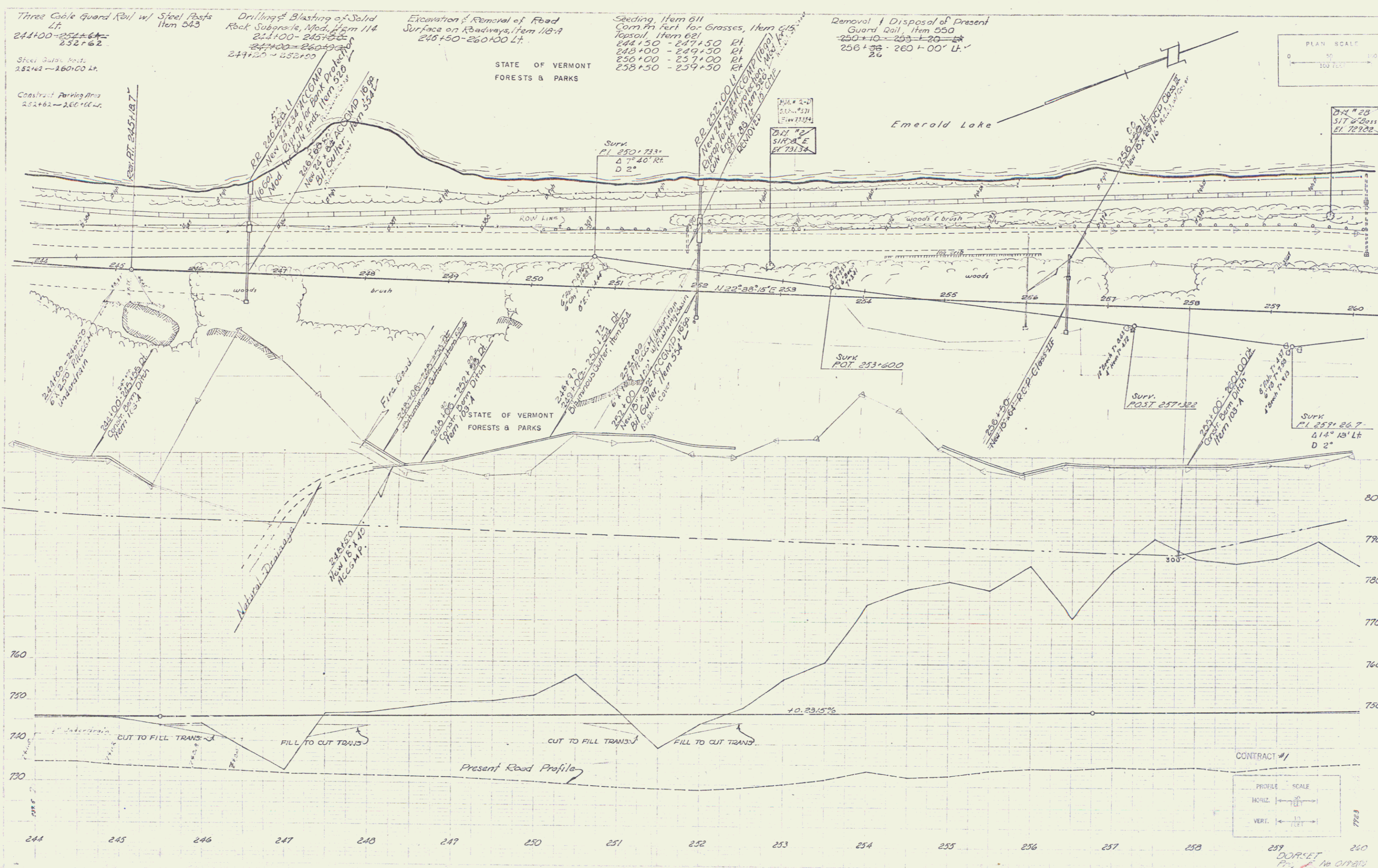

Three Cable Guard Rail w/ Steel Posts
Item 543 Rt.
264+00-266+78.266+17-266+19
269+41-273+40 269+40-273+40
269+41-273+40 269+40-273+40

Removal & Disposal of Present Guard Rail
Item 550
264+00-266+66.11
264+00-267+22.21.35
269+41-273+40
269+41-273+40

Metal Bin-Type Retaining Wall
Item 592
For details refer to sheets
BR 202 - 212, 213,
BR 221 thru 234

Excavation and Removal of Road
Surface on Roadways, Item 115-A
264+00-266+80 Lt.
269+41-273+40 Lt.
Seeding, Item 611
Topsoil, Item 621
Comm. Fert. for Grasses, Item 615
275+05 - 276+00 Lt.
Island
271+97 - 276+00

Granite Curb, Item 556-B
273+25 - 276+00 Lt.
Forests & Parks Road
7+00 Rt Constr. Drive
STATE OF VERMONT
FORESTS & PARKS

Treated Timber Curb, Item 558
269+41 - 271+52 Rt.
Unclassified Channel Excav Item 100-C
268+00 - 270+00
Rt. 273+41 - 273+40
3+21a - 1+31a Lt.

GRANITE SLOPE EDGING, ITEM 556-A
271+95 - 276+00 1/2 Island

Rev. Curve Data
Δ 9°34'21" Lt.
D 2°30'
R 2291.8
T 192.0
L 388.1
E 8.7

264+00
Begin Contract #1
266+00
Begin Contract #2
Project F019-2(1E)

PARCEL 158
STATIONS 270+60 - 434+99 ±
TAKING 0.84 ±

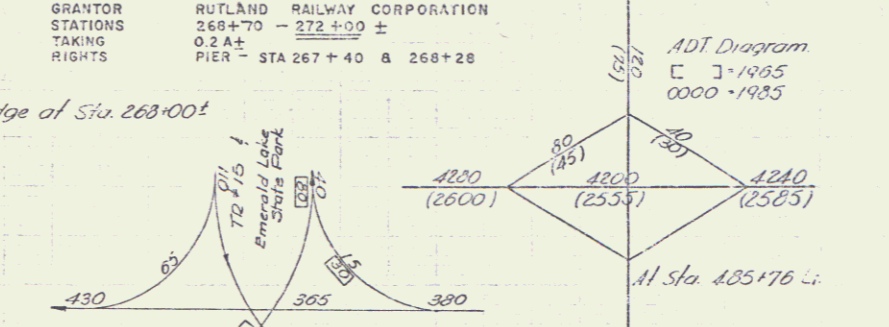
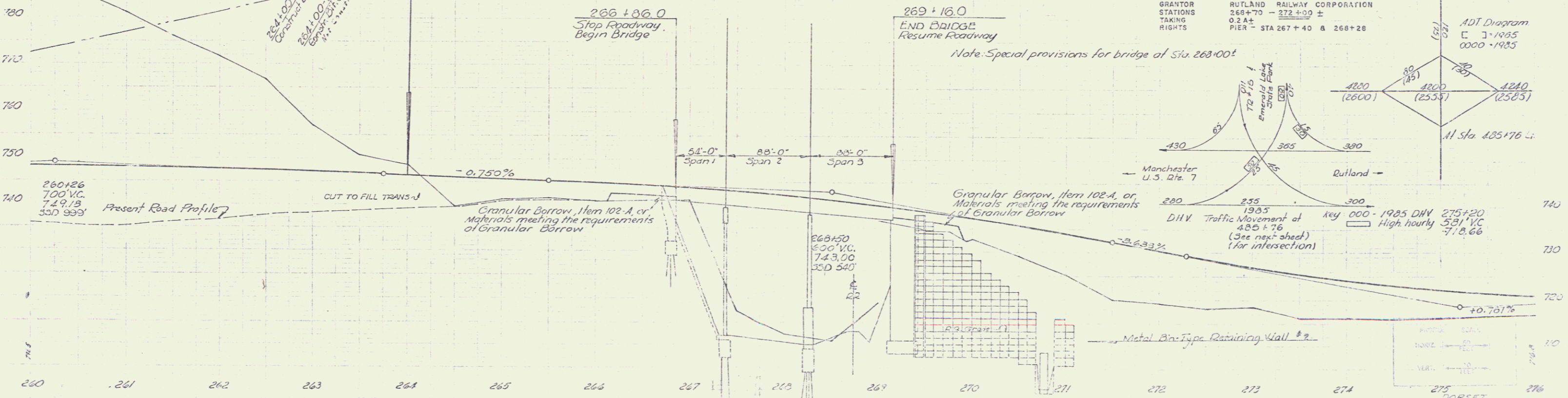
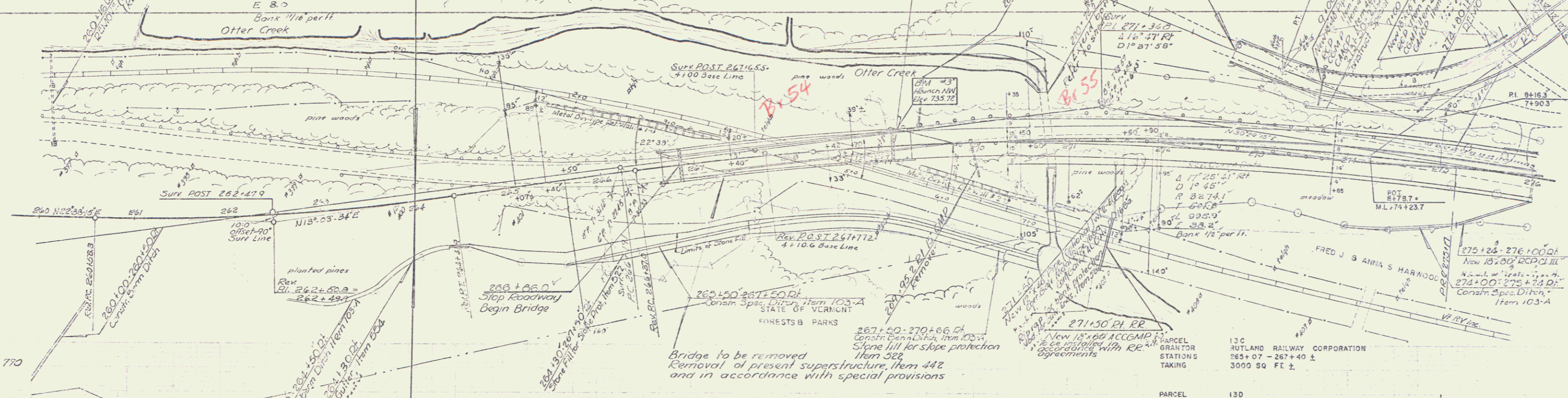

275
DORSSET
770
Sheet 9 of 10
CONTRACT #2

BIT. CONC SURFACE FOR 45' WIDE Non Govt Part
 GUTTERS & TRAFFIC ISLANDS, ITEM 556-A
 276+40 - 484+25 12' WIDE
 276+40 - 484+25 12' WIDE
 276+40 - 484+25 12' WIDE

REMOVING & RESETTING CONIC "SIDEWALK", ITEM 561-MOD
 485+40 RT 12
 485+40 - 489+00 LT 3' WIDE
 In accordance with ROW Agreements

BITUMINOUS CONCRETE
 PAVT. ITEM 361-B (ON SHLDS)
 276+00 - 493+00 LT & RT

NON GOVT
 STANDARD STEEL BEAM
 GUARD RAIL W/ST. POSTS
 ITEM 547-A
 276+00 - 493+00 LT & RT

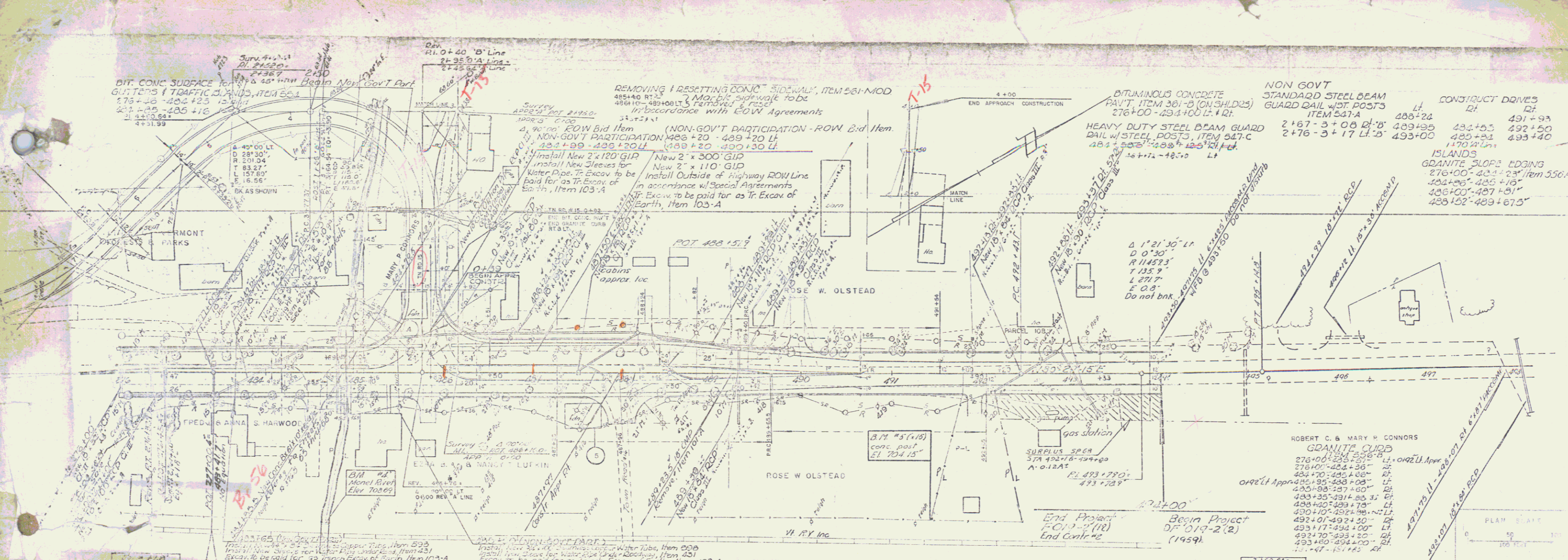

PARCEL 8C
 GRANTOR FRED J. & ANNA S. HARWOOD
 STATIONS 484+89 - 484+89
 TAKING 290 SQ. FT. ±
 REMAINDER 1.0 A ±
 RIGHTS CHANNEL - STA 484+18 - 484+86 RT.
 TITLE TAKEN WD. 8-23-64 RECORDED DORSET BK 45 P 361 6-28-64

PARCEL 9
 GRANTOR EZRA B. & NANCY T. LUFKIN
 STATIONS 484+89 - 485+04
 TAKING 150 SQ. FT. ±
 REMAINDER 1.25 A ±
 TITLE TAKEN WD. DORSET
 RECORDED

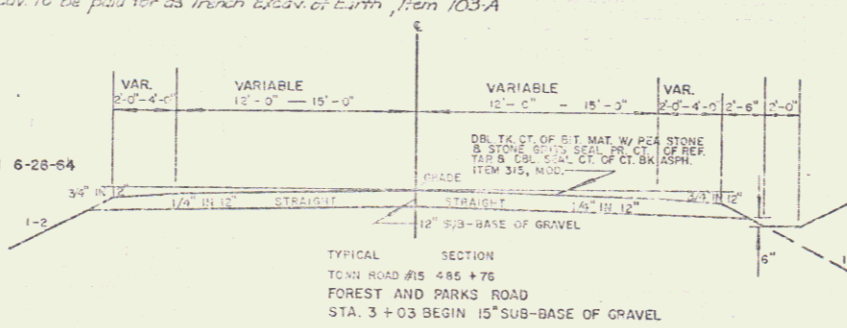

PARCEL 10 A, B
 GRANTOR ROBERT C. & MARY R. CONNORS
 STATIONS 484+95 - 493+33 ±
 TAKING 0.2 A ±
 REMAINDER RIGHTS SLOPE 491+30 - 493+33 ± (1200 SQ FT ±)

PARCEL 11
 GRANTOR RUTH K. SMITH
 STATIONS 486+20 - 489+20 ±
 TAKING 0.1 A ±
 REMAINDER RIGHTS SLOPE - STA 486+20 - 489+20 ± (4000 SQ FT ±)
 TITLE TAKEN Y. KEN CONL 7/4/51
 RECORDED DORSET BK 44 PG. 365-375 7/19/51

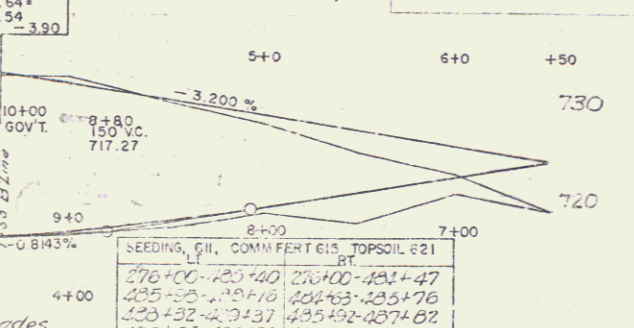

PARCEL 12 A, B
 GRANTOR ROSE W. OLSTEAD
 STATIONS 489+20 - 491+90 ±
 TAKING 1070 SQ FT. ±
 REMAINDER RIGHTS 3.0 A ±
 DRAINAGE - STA 489+30 ±
 SLOPE - STA 489+20 - 491+90 ± (1200 SQ FT ±)

STATIONING: 277, 486, 485, 486, 487, 488, 489, 490, 491, 492, 493, 494, 495, 496, 497, 498, 499, 500, 501, 502, 503, 504, 505, 506, 507, 508, 509, 510

DORSET
 PG. 365-375
 7/19/51