

Three Cable Guard Rail w/ Steel Posts Item 543  
 L<sub>1</sub> 181+35 to 185+35  
 PARCEL 2  
 GRANTORS: WALTER H. & EDNA P. BEEBE  
 STATIONS: 181+00 - 183+00  
 TAKING: 0.5 AC  
 REMAINDER: 414.8 AC  
 RIGHTS: NONE  
 TITLE TAKEN W.D.O.E. 5/19/61  
 RECORDED DORSET BK. 44 PG. 347 5/25/61

PARCEL 4  
 GRANTORS: DUANE F. & MARY B. MATSON  
 STATIONS: 183+00 - 184+00  
 TAKING: 0.7 AC  
 REMAINDER: 5.3 AC  
 RIGHTS: NONE  
 TITLE TAKEN W.D.O.E. 7/3/61  
 RECORDED DORSET BK. 44 PG. 364 7/14/61

PARCEL 12A  
 GRANTOR: RUTLAND RAILWAY CORPORATION  
 STATIONS: 190+25 - 191+40 ±  
 TAKING: 2000 SQ FT ±  
 REMAINDER: NONE  
 RIGHTS: SLOPE - STA 189+75 - 191+00 ± (1300 SQ FT ±)  
 CROSSING EASEMENT STA 189+00 - 190+00

JUTE MATTING ITEM 623  
 193+25 - 194+35 D<sub>1</sub>

PARCEL 6A  
 STATIONS: 191+20 - 195+30 ±  
 TAKING: 0.6 AC ±

Excavation & Removal of  
 Road Surface on Roadway  
 184+00 - 184+20  
 187+10 - 187+20  
 189+30 - 192+00 LF  
 193+30 - 195+30 LF  
 195+10 - 195+30 LF

REMOVAL & DISPOSAL OF  
 PRESENT GRASS DAIL ITEM 550  
 Rev. PI 182+50.0 = 182+50.0  
 186+50 - 188+50 LF  
 189+30 - 192+00 LF  
 193+30 - 195+30 LF  
 195+10 - 195+30 LF

CONSTRUCT DRIVE  
 184+50 LF  
 181+50 LF ROW Bid Item  
 185+25 LF ROW Bid Item  
 Unclassified Channel Excy Item 106c  
 190+55 - 191+75 121 LF

END ROADWAY  
 BEGIN BRIDGE

190+01.9 ±  
 END BRIDGE  
 RESUME RDWKY.

PARCEL 6A B  
 GRANTORS: PAUL M. & HELEN V. CONNORS  
 STATIONS: 191+20 - 192+20  
 TAKING: 0.6 AC ±  
 REMAINDER: 1.4 AC ±  
 RIGHTS: SLOPE - STA 191+80 - 192+20 (200 SQ FT ±)  
 TITLE TAKEN COND. 7/14/61  
 RECORDED DORSET BK. 44 PG. 367-375 7/19/61

PARCEL 7A B  
 GRANTORS: ROSE M. CARLISLE, MAYNARD G. CARLISLE & LUCILLE M. KIMBALL  
 STATIONS: 191+20 - 192+20  
 TAKING: 0.5 AC ±  
 REMAINDER: 1.4 AC ±  
 RIGHTS: NONE  
 TITLE TAKEN COND. 7/14/61  
 RECORDED DORSET BK. 44 PG. 366-375 7/19/61

PARCEL 13A B C D  
 GRANTOR: RUTLAND RAILWAY CORPORATION  
 STATIONS: 188+50 - 193+00 ±  
 TAKING: 0.5 AC ±  
 REMAINDER: NONE  
 RIGHTS: SLOPE - STA 189+75 - 191+00 ± (1300 SQ FT ±)  
 CROSSING EASEMENT - STA 188+00 - 190+00, 267+00 - 269+00  
 DRAINAGE STA 239+00, 243+60, 246+60 & 256+50 ±  
 TITLE TAKEN COND. 7/14/61  
 RECORDED DORSET BK. 44 PG. 366-375 7/19/61

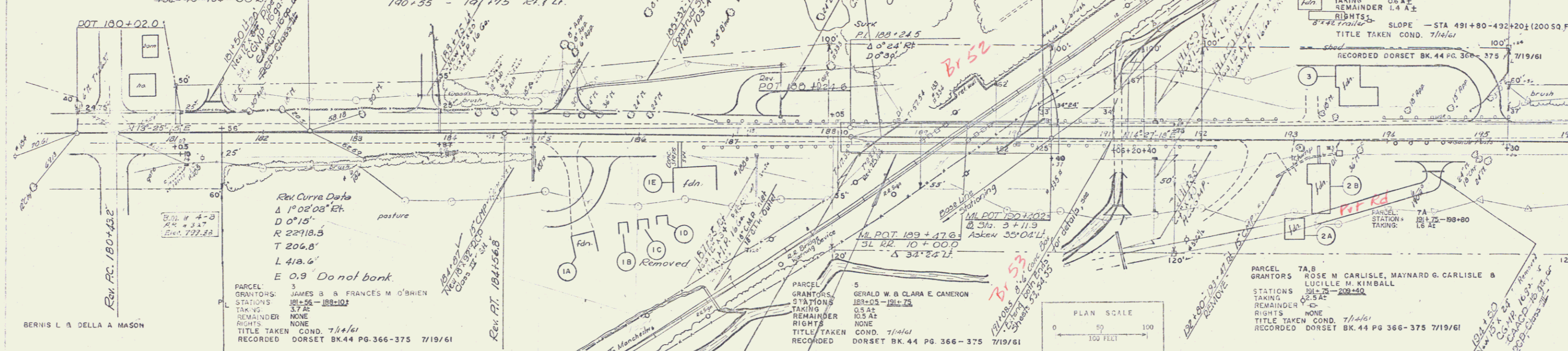

TREATED TIMBER CURB  
 187+25 - 188+30 Rt  
 187+40 - 188+77 Lt  
 189+05 - 194+24 Rt  
 190+32 - 194+87 Lt

Bridge to be removed.  
 Removal of present superstructure, item 442  
 and in accordance with special provisions

Note: Special Provisions for Bridge at 189+00 ±

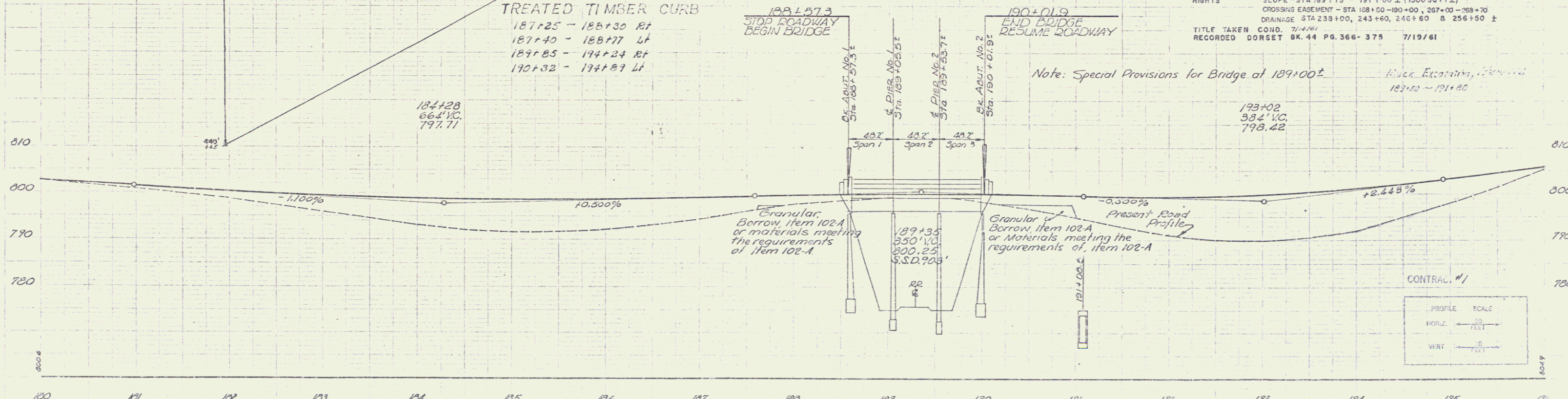

CONTRACT #1

DORSET  
 Proj. No. 0192 (12)  
 Sheet 9 of 130