

INDEX OF SHEETS	
SHEET NO.	TITLE PAGE
1	TITLE PAGE
2	TYPICAL CROSS - SECTION OF IMPROVEMENT - DOUBLE TACK COAT OF OUTBACK ASPHALT WITH PEA STONE SEAL, ITEM 312-B
3	QUANTITY SHEET (ITEMS)
4	QUANTITY SHEET (DRAINAGE)
5 - 6	EARTHWORK SHEETS
7 - 11	PLAN AND PROFILE
12	ROADWAY STANDARD SHEET RS 56-1 (BANKING)
13	ROADWAY STANDARD SHEET RS 56-2 (DROP INLETS)
14	ROADWAY STANDARD SHEET RS 56-3 (BOUNDARY MARKERS)
15	ROADWAY STANDARD SHEET RS 56-4 (CEMENT RUBBLE MASONRY)
16	ROADWAY STANDARD SHEET RS 56-6 (SLOPE GRADING)
17	ROADWAY STANDARD SHEET RS 56-11 (GUARD RAIL)
18	ROADWAY STANDARD SHEET RS 56-12 (BARRICADES, SIGNS, AND LIGHTS)
19	ROADWAY STANDARD SHEET RS 57-9 (CATTLE PASS)
20	ROADWAY STANDARD SHEET A-61 (DRILLING AND BLASTING)
20-A	ROADWAY STANDARD SHEET RS 56-14 (PRECAST R.C.P. DROP INLETS)
21-61	CROSS SECTIONS

STATE OF VERMONT
DEPARTMENT OF HIGHWAYS
PROPOSED IMPROVEMENT

FEDERAL PROJECT
TOWN OF DORSET
COUNTY OF BENNINGTON
U. S. ROUTE 7
RUTLAND-BENNINGTON ROAD

BEGINNING AT A POINT 11,576 FEET NORTH OF THE DORSET -
MANCHESTER TOWN LINE AND EXTENDING NORTHERLY
5,950.0 FEET

LENGTH OF PROJECT 5,950.0 FEET = 1.127 MILES

DESIGN DESIGNATION	
ART (1958)	3700
ADT (1975)	2750
DAY	425
N	515
V	60 M.P.H.

PROJECT NAME & NUMBER	TYPE PAVEMENT	AREA
DORSET DF 019-2(8)	SINGLE TACK COAT OF OUTBACK ASPHALT WITH SAND SEAL	17,189 S.V.

RECORD PLANS
MATERIALS

SUBBASE OF GRAVEL - GUNTHER PIT - DORSET, VERMONT.
OUTBACK ASPHALT - SOCONY MOBIL CO. - E. PROVIDENCE, R. I.
REINFORCED CONC. PIPE - VERMONT CONCRETE PIPE CO. - WINDSOR, VT.
ASPH. CTD. CORR. GALV. MET. PIPE - N.E. METAL LULBERT CO. - WESTMINSTER, VT.
TABLE G.C. RAIL & STEEL POSTS - S.T. GRISWOLD CO. INC. - ESSEX JUNCTION, VT.

CONTRACTOR - S.V. ROSSI CONST. CO. INC. - TORRINGTON, CONN.
RESIDENT ENGINEER - R.L. WORKMAN
RECORD PLANS - F.G. WIMBLE & H.A. PRESTON
CONTRACT DATED JUNE 26, 1958.
CONTRACT STARTED JULY 7, 1958.
CONTRACT COMPLETED JULY 14, 1959.
CONTRACT ACCEPTED JULY 14, 1959.

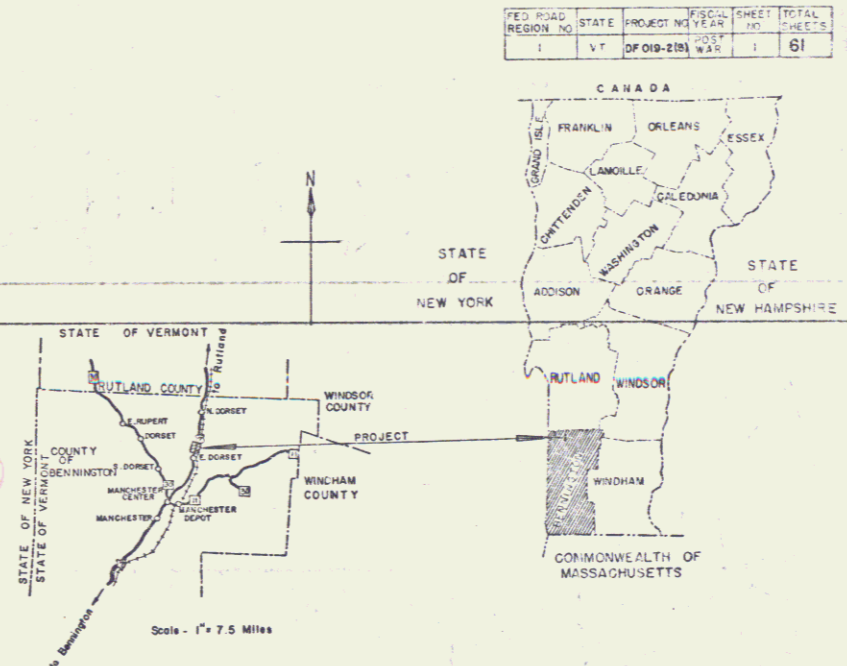

PROJECT DORSET
TOWN OF DORSET
COUNTY OF BENNINGTON
SHEET NO. 1 OF 61
DATE MAY 15, 1958

CONTRACTOR S.V. ROSSI CONST. CO. INC.
TORRINGTON, CONN.
RECORD PLANS - F.G. WIMBLE & H.A. PRESTON
CONTRACT COMPLETED - JULY 14, 1959.

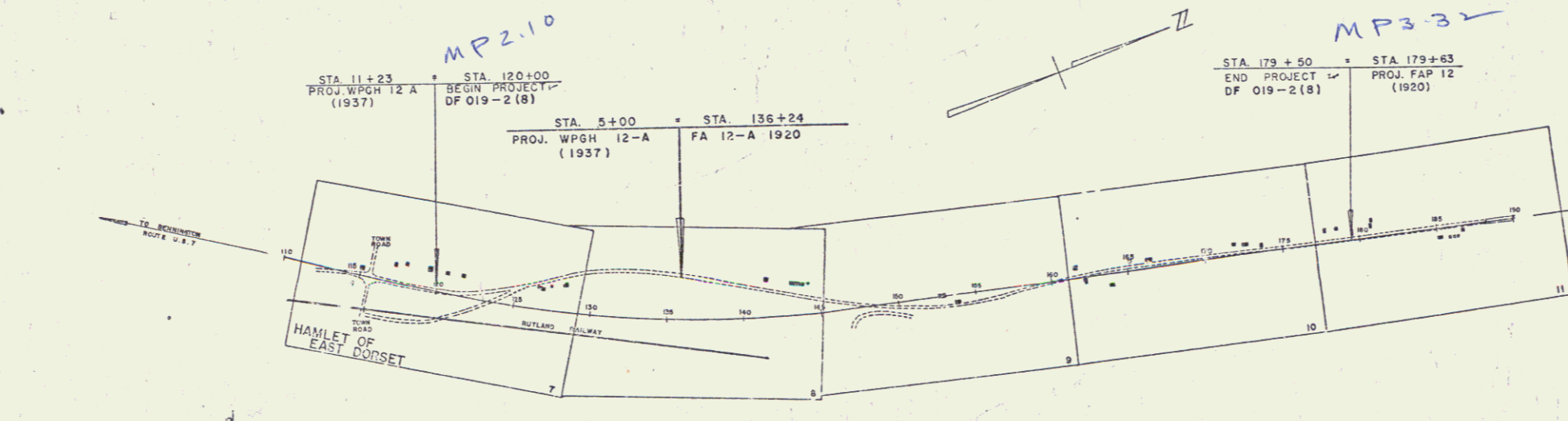

GROUND ELEVATION	DATUM	UNIT	LINE
.....
.....

CURVE DATA	
DEFLECTION OF ANGLE A
DEGREE OF CURVE D
RADIUS OF CURVE R
TANGENT DISTANCE T
LENGTH OF CURVE L
EXTERNAL DISTANCE E
POINT OF INTERSECTION P.I.
POINT OF CURVE P.C.
POINT OF TANGENT P.T.
POINT ON TANGENT P.O.T.
POINT ON SUB-TANGENT P.O.S.T.

SCALES	
TITLE	1" = 500'
TYPICAL	1" = 2.5'
PLAN	1" = 50'
PROFILE HORIZONTAL	1" = 50'
VERTICAL	1" = 10'
CROSS-SECTIONS	1" = 5'

RIGHT-OF-WAY DIVISION
TOWN FILE
PERPETUAL
Town of US 7
(To Be Returned To R.O.W. Division)

NOTE: ANY FURTHER REVISIONS CONCERNING FINAL QUANTITIES SHOULD BE SUBMITTED TO THE BUREAU OF PUBLIC ROADS FOR APPROVAL PRIOR TO CONSTRUCTION. EITHER THE FIELD RECORD OR THE ESTIMATE SHALL BE USED.

THESE PLANS ARE SUBJECT TO SUCH REVISIONS AS MAY BE REQUIRED BY THE BUREAU OF PUBLIC ROADS OR THE COMMISSIONER OF HIGHWAYS.

CONSTRUCTION IS TO BE CARRIED ON IN ACCORDANCE WITH THE PLANS AND THE STANDARD SPECIFICATIONS FOR HIGHWAY AND BRIDGE CONSTRUCTION OF JANUARY 1958, SUBMITTED TO THE BUREAU OF PUBLIC ROADS FOR APPROVAL JULY 7, 1958, INCLUDING ALL SUBSEQUENT APPROVED REVISIONS AND SUCH REVISED SPECIFICATIONS AND SPECIAL PROVISIONS AS ARE SUBMITTED WITH THE PLANS.

APPROVED	APPROVED	APPROVED	APPROVED	APPROVED
<i>[Signature]</i>	<i>[Signature]</i>	<i>[Signature]</i>	<i>[Signature]</i>	<i>[Signature]</i>
DATE <u>May 15, 1958</u>	DATE <u>May 20, 1958</u>	DATE <u>May 19, 1958</u>	DATE <u>May 19, 1958</u>	DATE <u>May 19, 1958</u>

PROJECT DF 019-2(8)
SHEET 1 OF 61 SHEETS

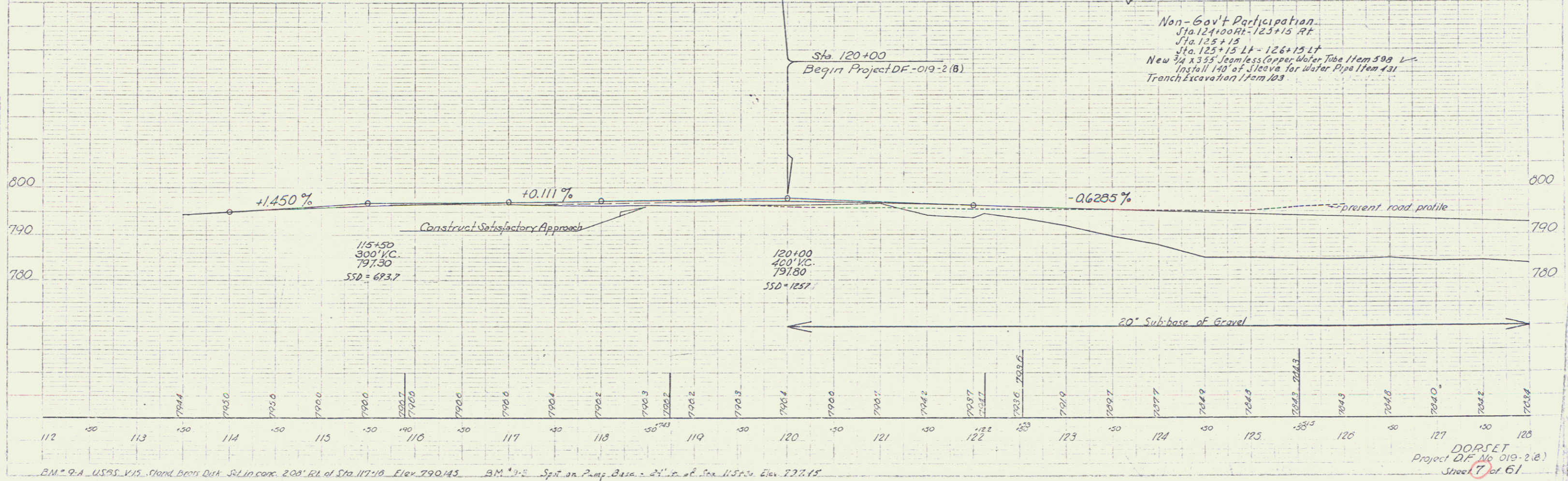
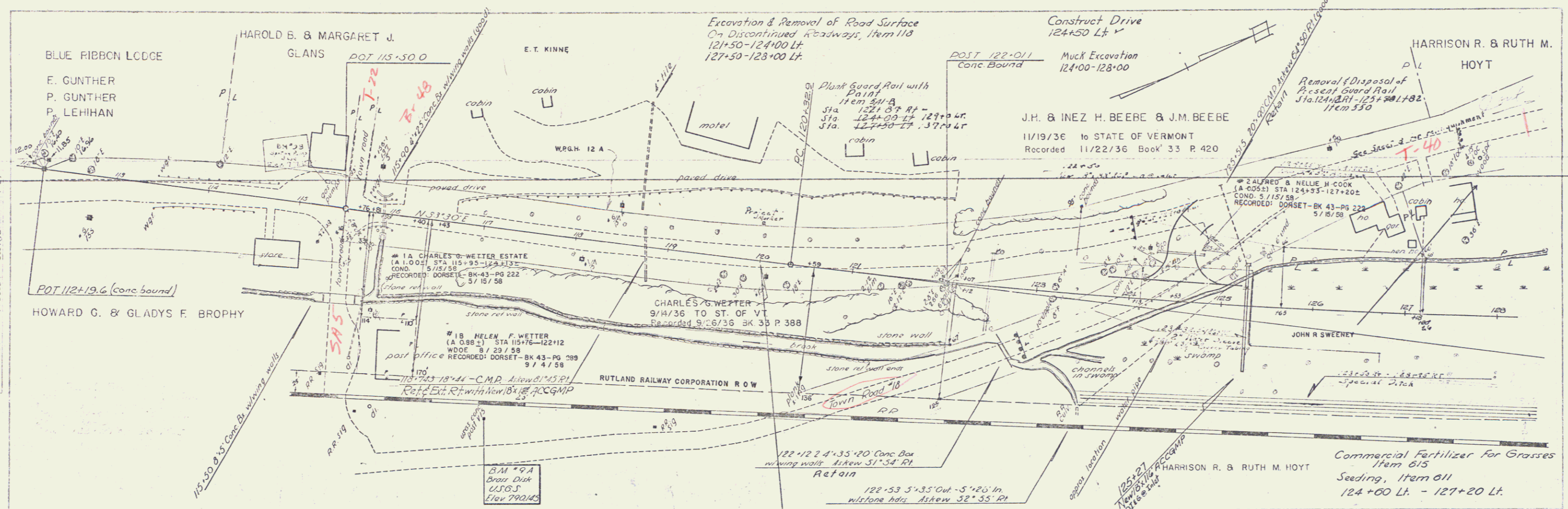

B.M. 9-A USGS V.15, Wood Bros. Disk, S&L in conc. 200' RL of Sta 117+10 Elev. 790.15. B.M. 10 Split on Pump Base - 24" in. of Iron 115'± Elev. 777.15

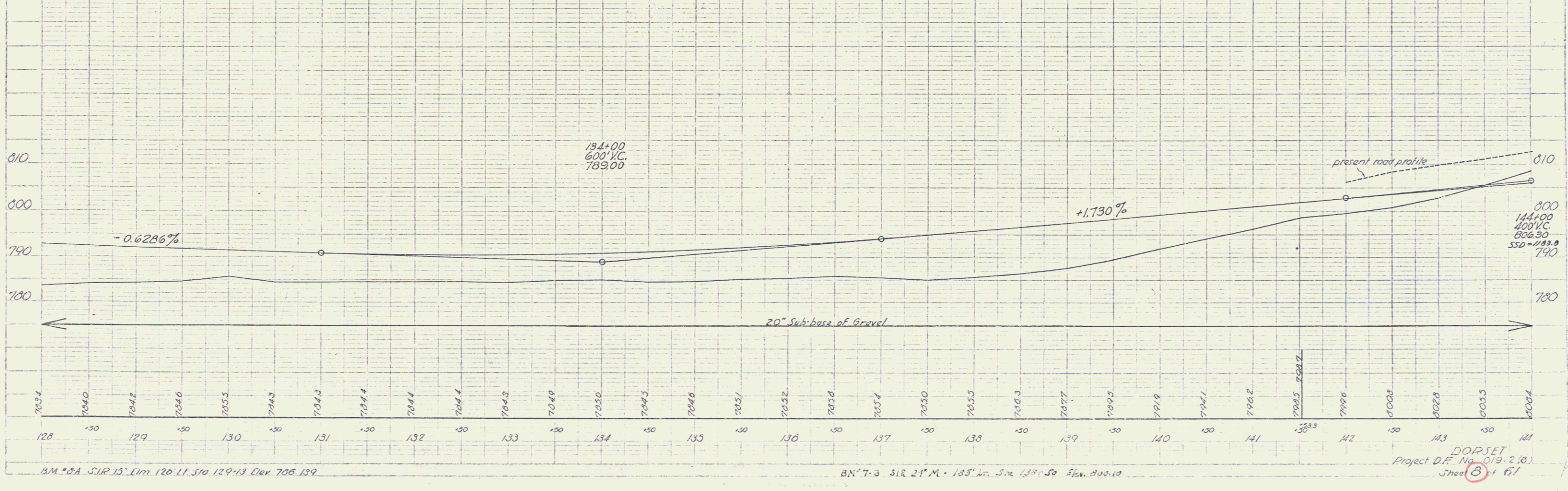
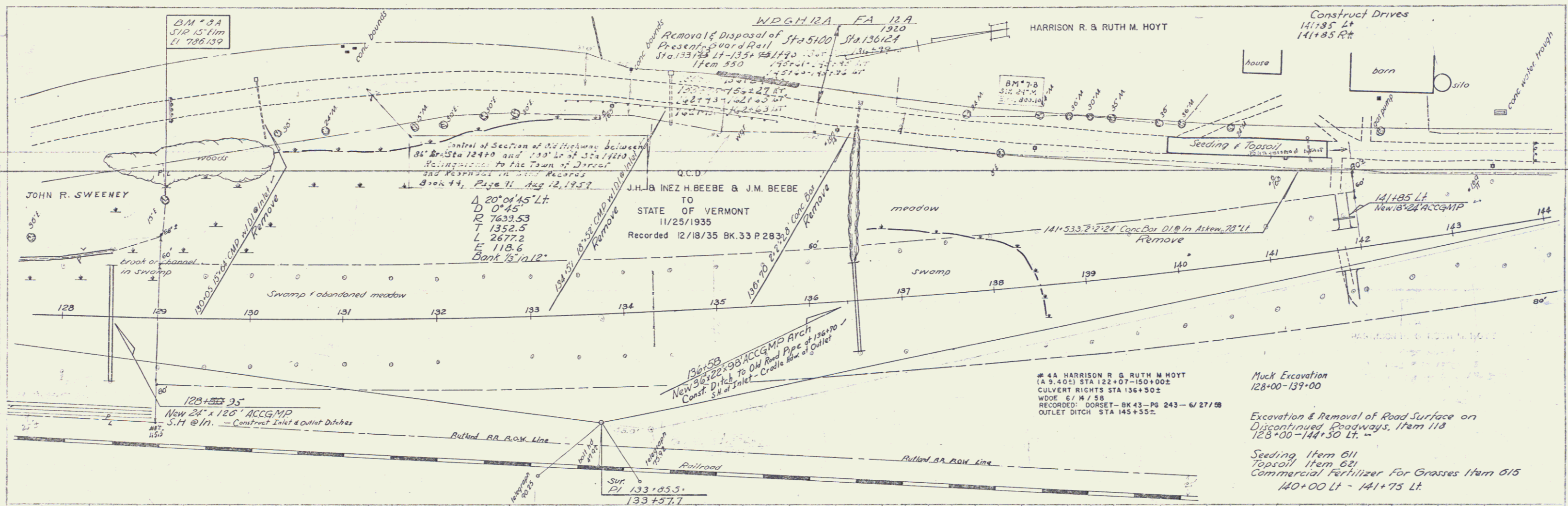

Vertical Curve
 7.33
 1.37
 1.37

Vertical Curve
 7.33
 1.37
 1.37

B.M. #8A S.I.R. 15' Lim 126' Lt. S.I.R. 129' Lt. Elev. 786.139

B.M. #7-B S.I.R. 21' M. 183' Lt. S.I.R. 139' Lt. Elev. 800.10

DORSET
 Project D.F. No. 019-218
 Sheet 5 of 67

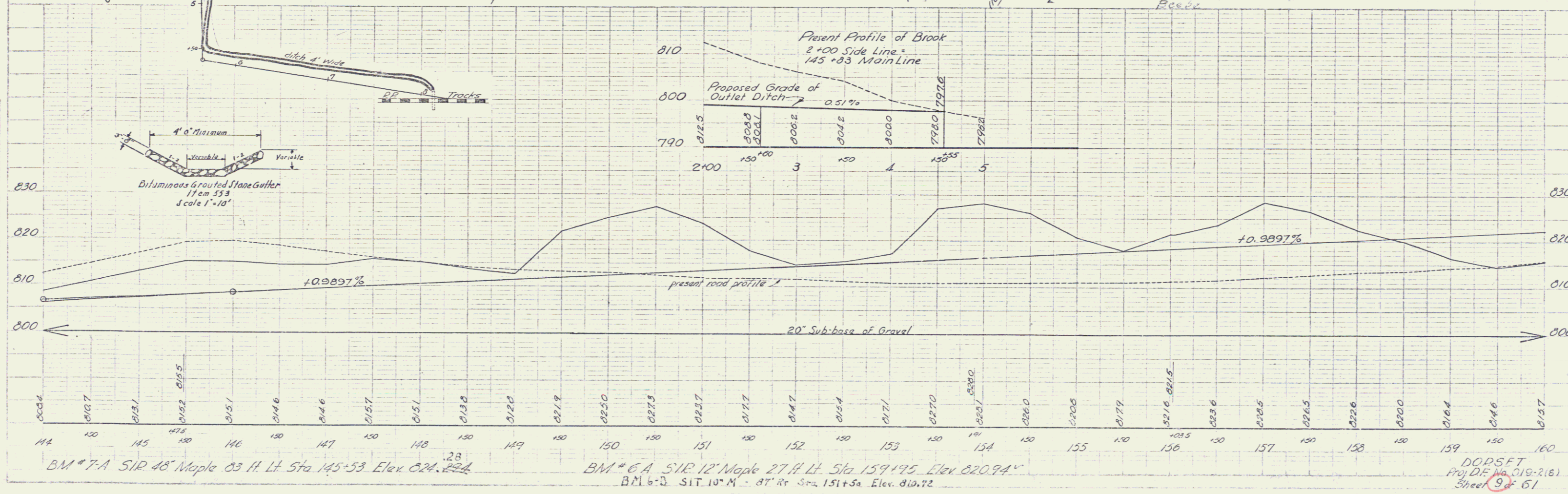
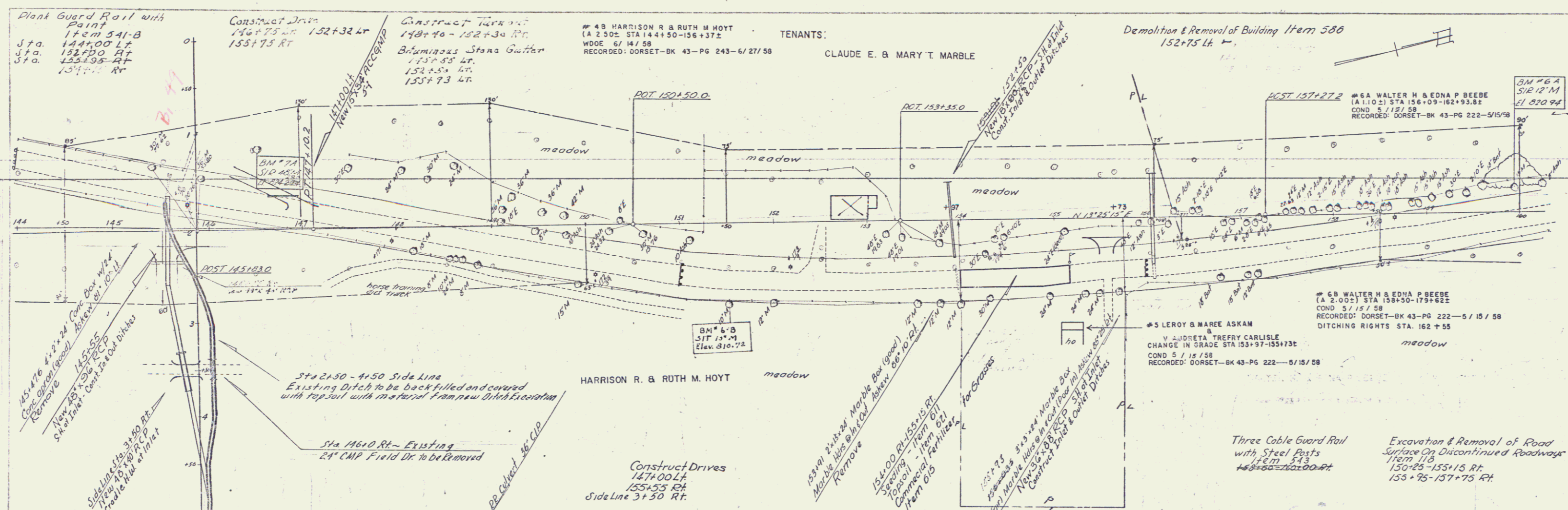

BM # 7-A S1R 48' Maple 83 ft. Lt. Sta. 145+53 Elev. 824.22
 BM # 6-A S1R 12' Maple 27 ft. Lt. Sta. 159+95 Elev. 820.94
 BM # 6-B S1T 10' M - 87' Rt. Sta. 151+50 Elev. 810.72
 DORSET
 Proj. DE No. C19-218
 Sheet 9 of 61

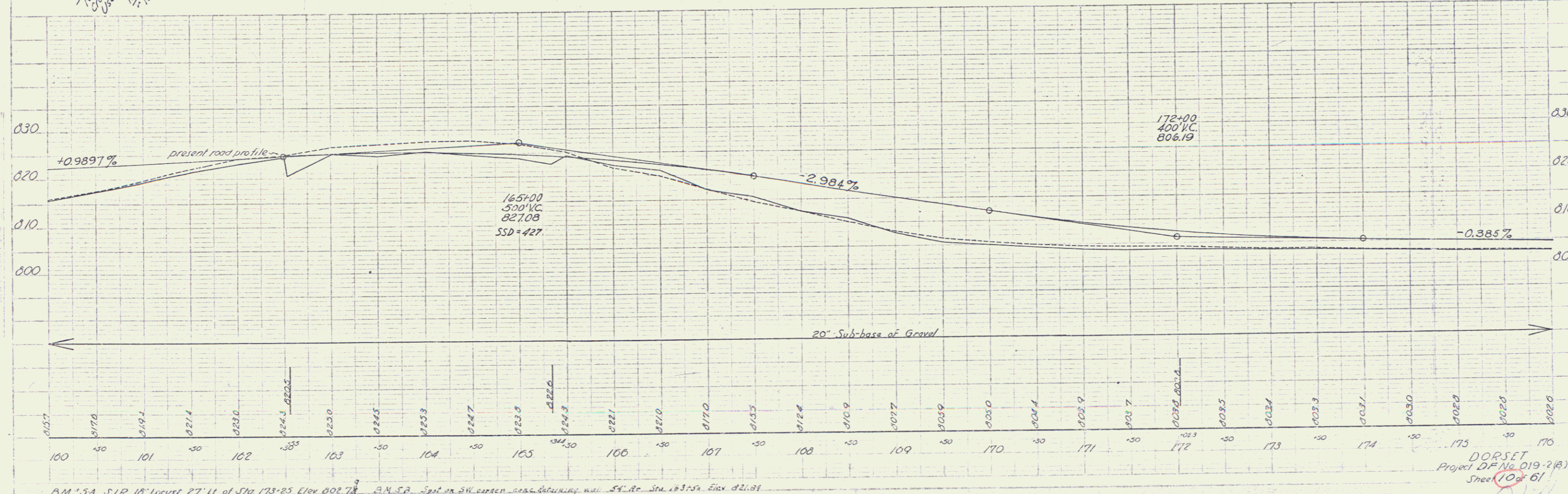
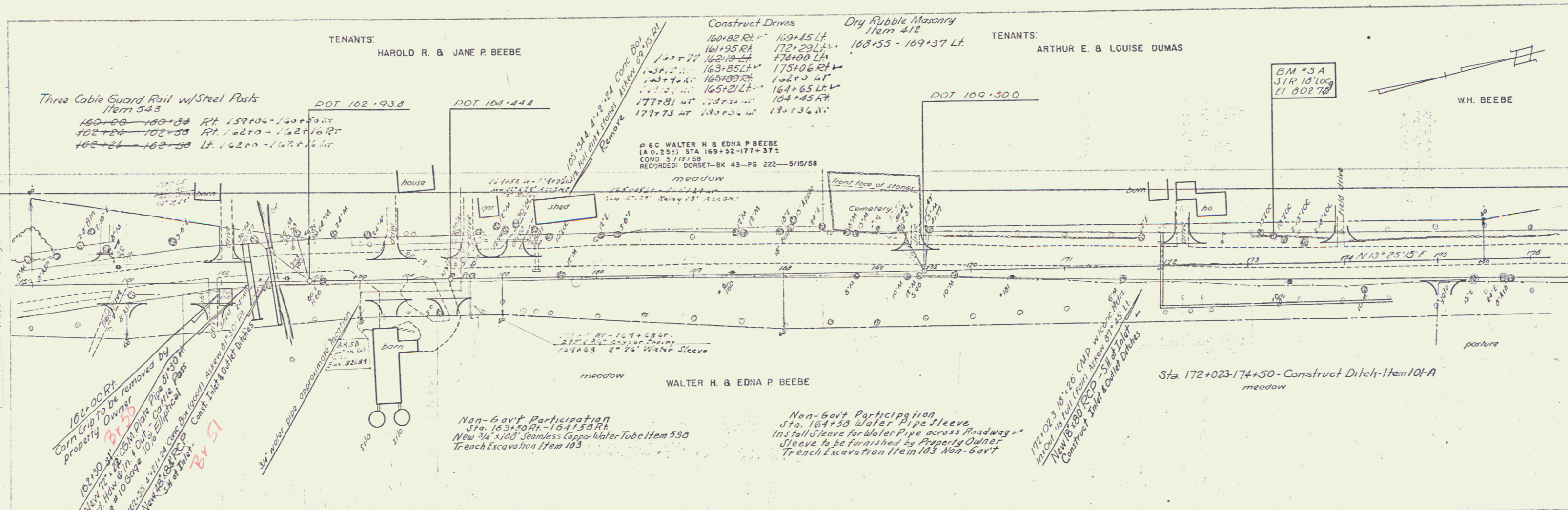

B.M. 5A S.L.P. 18' Locust RT. LL of STA 173+25 Elev 802.78
 B.M. 5B Spot on SW corner corner building wall 54' Rt. Sta 163+50 Elev 821.84
 DORSET
 Project DP No 019-2(B)
 Sheet 10 of 61

Construct Drives
177+55-4#
178+60-4#

W.H. BEEBE

#7 LOUIE A & MARY D MASON
(A.O.O. 92) STA 177+37-179+82E
WDOE 6/12/58
RECORDED DORSET-BK 43 PG 247-6/27/58

MASON HO. ho

#8 HOWARD & GERALDINE TOWSLEY
(A.O.O. 251) STA 179+42-180+00E
WDOE 6/12/58
RECORDED DORSET-BK 43-PG 247-6/27/58
Trailer moved by
Property Owner Date 5-5-1958
WALTER H. & EDNA P. BEEBE

DUANE F. & MARY B. MATSON

B.M. #4
Elev. Spot on Conc. Wing
1797.37

7-35
 7-37
 7-39
 7-41
 7-43
 7-45
 7-47
 7-49
 7-51
 7-53
 7-55
 7-57
 7-59
 7-61
 7-63
 7-65
 7-67
 7-69
 7-71
 7-73
 7-75
 7-77
 7-79
 7-81
 7-83
 7-85
 7-87
 7-89
 7-91
 7-93
 7-95
 7-97
 7-99
 8-01
 8-03
 8-05
 8-07
 8-09
 8-11
 8-13
 8-15
 8-17
 8-19
 8-21
 8-23
 8-25
 8-27
 8-29
 8-31
 8-33
 8-35
 8-37
 8-39
 8-41
 8-43
 8-45
 8-47
 8-49
 8-51
 8-53
 8-55
 8-57
 8-59
 8-61
 8-63
 8-65
 8-67
 8-69
 8-71
 8-73
 8-75
 8-77
 8-79
 8-81
 8-83
 8-85
 8-87
 8-89
 8-91
 8-93
 8-95
 8-97
 8-99
 9-01
 9-03
 9-05
 9-07
 9-09
 9-11
 9-13
 9-15
 9-17
 9-19
 9-21
 9-23
 9-25
 9-27
 9-29
 9-31
 9-33
 9-35
 9-37
 9-39
 9-41
 9-43
 9-45
 9-47
 9-49
 9-51
 9-53
 9-55
 9-57
 9-59
 9-61
 9-63
 9-65
 9-67
 9-69
 9-71
 9-73
 9-75
 9-77
 9-79
 9-81
 9-83
 9-85
 9-87
 9-89
 9-91
 9-93
 9-95
 9-97
 9-99
 10-01
 10-03
 10-05
 10-07
 10-09
 10-11
 10-13
 10-15
 10-17
 10-19
 10-21
 10-23
 10-25
 10-27
 10-29
 10-31
 10-33
 10-35
 10-37
 10-39
 10-41
 10-43
 10-45
 10-47
 10-49
 10-51
 10-53
 10-55
 10-57
 10-59
 10-61
 10-63
 10-65
 10-67
 10-69
 10-71
 10-73
 10-75
 10-77
 10-79
 10-81
 10-83
 10-85
 10-87
 10-89
 10-91
 10-93
 10-95
 10-97
 10-99
 11-01
 11-03
 11-05
 11-07
 11-09
 11-11
 11-13
 11-15
 11-17
 11-19
 11-21
 11-23
 11-25
 11-27
 11-29
 11-31
 11-33
 11-35
 11-37
 11-39
 11-41
 11-43
 11-45
 11-47
 11-49
 11-51
 11-53
 11-55
 11-57
 11-59
 11-61
 11-63
 11-65
 11-67
 11-69
 11-71
 11-73
 11-75
 11-77
 11-79
 11-81
 11-83
 11-85
 11-87
 11-89
 11-91
 11-93
 11-95
 11-97
 11-99
 12-01
 12-03
 12-05
 12-07
 12-09
 12-11
 12-13
 12-15
 12-17
 12-19
 12-21
 12-23
 12-25
 12-27
 12-29
 12-31
 12-33
 12-35
 12-37
 12-39
 12-41
 12-43
 12-45
 12-47
 12-49
 12-51
 12-53
 12-55
 12-57
 12-59
 12-61
 12-63
 12-65
 12-67
 12-69
 12-71
 12-73
 12-75
 12-77
 12-79
 12-81
 12-83
 12-85
 12-87
 12-89
 12-91
 12-93
 12-95
 12-97
 12-99
 13-01
 13-03
 13-05
 13-07
 13-09
 13-11
 13-13
 13-15
 13-17
 13-19
 13-21
 13-23
 13-25
 13-27
 13-29
 13-31
 13-33
 13-35
 13-37
 13-39
 13-41
 13-43
 13-45
 13-47
 13-49
 13-51
 13-53
 13-55
 13-57
 13-59
 13-61
 13-63
 13-65
 13-67
 13-69
 13-71
 13-73
 13-75
 13-77
 13-79
 13-81
 13-83
 13-85
 13-87
 13-89
 13-91
 13-93
 13-95
 13-97
 13-99
 14-01
 14-03
 14-05
 14-07
 14-09
 14-11
 14-13
 14-15
 14-17
 14-19
 14-21
 14-23
 14-25
 14-27
 14-29
 14-31
 14-33
 14-35
 14-37
 14-39
 14-41
 14-43
 14-45
 14-47
 14-49
 14-51
 14-53
 14-55
 14-57
 14-59
 14-61
 14-63
 14-65
 14-67
 14-69
 14-71
 14-73
 14-75
 14-77
 14-79
 14-81
 14-83
 14-85
 14-87
 14-89
 14-91
 14-93
 14-95
 14-97
 14-99
 15-01
 15-03
 15-05
 15-07
 15-09
 15-11
 15-13
 15-15
 15-17
 15-19
 15-21
 15-23
 15-25
 15-27
 15-29
 15-31
 15-33
 15-35
 15-37
 15-39
 15-41
 15-43
 15-45
 15-47
 15-49
 15-51
 15-53
 15-55
 15-57
 15-59
 15-61
 15-63
 15-65
 15-67
 15-69
 15-71
 15-73
 15-75
 15-77
 15-79
 15-81
 15-83
 15-85
 15-87
 15-89
 15-91
 15-93
 15-95
 15-97
 15-99
 16-01
 16-03
 16-05
 16-07
 16-09
 16-11
 16-13
 16-15
 16-17
 16-19
 16-21
 16-23
 16-25
 16-27
 16-29
 16-31
 16-33
 16-35
 16-37
 16-39
 16-41
 16-43
 16-45
 16-47
 16-49
 16-51
 16-53
 16-55
 16-57
 16-59
 16-61
 16-63
 16-65
 16-67
 16-69
 16-71
 16-73
 16-75
 16-77
 16-79
 16-81
 16-83
 16-85
 16-87
 16-89
 16-91
 16-93
 16-95
 16-97
 16-99
 17-01
 17-03
 17-05
 17-07
 17-09
 17-11
 17-13
 17-15
 17-17
 17-19
 17-21
 17-23
 17-25
 17-27
 17-29
 17-31
 17-33
 17-35
 17-37
 17-39
 17-41
 17-43
 17-45
 17-47
 17-49
 17-51
 17-53
 17-55
 17-57
 17-59
 17-61
 17-63
 17-65
 17-67
 17-69
 17-71
 17-73
 17-75
 17-77
 17-79
 17-81
 17-83
 17-85
 17-87
 17-89
 17-91
 17-93
 17-95
 17-97
 17-99
 18-01
 18-03
 18-05
 18-07
 18-09
 18-11
 18-13
 18-15
 18-17
 18-19
 18-21
 18-23
 18-25
 18-27
 18-29
 18-31
 18-33
 18-35
 18-37
 18-39
 18-41
 18-43
 18-45
 18-47
 18-49
 18-51
 18-53
 18-55
 18-57
 18-59
 18-61
 18-63
 18-65
 18-67
 18-69
 18-71
 18-73
 18-75
 18-77
 18-79
 18-81
 18-83
 18-85
 18-87
 18-89
 18-91
 18-93
 18-95
 18-97
 18-99
 19-01
 19-03
 19-05
 19-07
 19-09
 19-11
 19-13
 19-15
 19-17
 19-19
 19-21
 19-23
 19-25
 19-27
 19-29
 19-31
 19-33
 19-35
 19-37
 19-39
 19-41
 19-43
 19-45
 19-47
 19-49
 19-51
 19-53
 19-55
 19-57
 19-59
 19-61
 19-63
 19-65
 19-67
 19-69
 19-71
 19-73
 19-75
 19-77
 19-79
 19-81
 19-83
 19-85
 19-87
 19-89
 19-91
 19-93
 19-95
 19-97
 19-99
 20-01
 20-03
 20-05
 20-07
 20-09
 20-11
 20-13
 20-15
 20-17
 20-19
 20-21
 20-23
 20-25
 20-27
 20-29
 20-31
 20-33
 20-35
 20-37
 20-39
 20-41
 20-43
 20-45
 20-47
 20-49
 20-51
 20-53
 20-55
 20-57
 20-59
 20-61
 20-63
 20-65
 20-67
 20-69
 20-71
 20-73
 20-75
 20-77
 20-79
 20-81
 20-83
 20-85
 20-87
 20-89
 20-91
 20-93
 20-95
 20-97
 20-99
 21-01
 21-03
 21-05
 21-07
 21-09
 21-11
 21-13
 21-15
 21-17
 21-19
 21-21
 21-23
 21-25
 21-27
 21-29
 21-31
 21-33
 21-35
 21-37
 21-39
 21-41
 21-43
 21-45
 21-47
 21-49
 21-51
 21-53
 21-55
 21-57
 21-59
 21-61
 21-63
 21-65
 21-67
 21-69
 21-71
 21-73
 21-75
 21-77
 21-79
 21-81
 21-83
 21-85
 21-87
 21-89
 21-91
 21-93
 21-95
 21-97
 21-99
 22-01
 22-03
 22-05
 22-07
 22-09
 22-11
 22-13
 22-15
 22-17
 22-19
 22-21
 22-23
 22-25
 22-27
 22-29
 22-31
 22-33
 22-35
 22-37
 22-39
 22-41
 22-43
 22-45
 22-47
 22-49
 22-51
 22-53
 22-55
 22-57
 22-59
 22-61
 22-63
 22-65
 22-67
 22-69
 22-71
 22-73
 22-75
 22-77
 22-79
 22-81
 22-83
 22-85
 22-87
 22-89
 22-91
 22-93
 22-95
 22-97
 22-99
 23-01
 23-03
 23-05
 23-07
 23-09
 23-11
 23-13
 23-15
 23-17
 23-19
 23-21
 23-23
 23-25
 23-27
 23-29
 23-31
 23-33
 23-35
 23-37
 23-39
 23-41
 23-43
 23-45
 23-47
 23-49
 23-51
 23-53
 23-55
 23-57
 23-59
 23-61
 23-63
 23-65
 23-67
 23-69
 23-71
 23-73
 23-75
 23-77
 23-79
 23-81
 23-83
 23-85
 23-87
 23-89
 23-91
 23-93
 23-95
 23-97
 23-99
 24-01
 24-03
 24-05
 24-07
 24-09
 24-11
 24-13
 24-15
 24-17
 24-19
 24-21
 24-23
 24-25
 24-27
 24-29
 24-31
 24-33
 24-35
 24-37
 24-39
 24-41
 24-43
 24-45
 24-47
 24-49
 24-51
 24-53
 24-55
 24-57
 24-59
 24-61
 24-63
 24-65
 24-67
 24-69
 24-71
 24-73
 24-75
 24-77
 24-79
 24-81
 24-83
 24-85
 24-87
 24-89
 24-91
 24-93
 24-95
 24-97
 24-99
 25-01
 25-03
 25-05
 25-07
 25-09
 25-11
 25-13
 25-15
 25-17
 25-19
 25-21
 25-23
 25-25
 25-27
 25-29
 25-31
 25-33
 25-35
 25-37
 25-39
 25-41
 25-43
 25-45
 25-47
 25-49
 25-51
 25-53
 25-55
 25-57
 25-59
 25-61
 25-63
 25-65
 25-67
 25-69
 25-71
 25-73
 25-75
 25-77
 25-79
 25-81
 25-83
 25-85
 25-87
 25-89
 25-91
 25-93
 25-95
 25-97
 25-99
 26-01
 26-03
 26-05
 26-07
 26-09
 26-11
 26-13
 26-15
 26-17
 26-19
 26-21
 26-23
 26-25
 26-27
 26-29
 26-31
 26-33
 26-35
 26-37
 26-39
 26-41
 26-43
 26-45
 26-47
 26-49
 26-51
 26-53
 26-55
 26-57
 26-59
 26-61
 26-63
 26-65
 26-67
 26-69
 26-71
 26-73
 26-75
 26-77
 26-79
 26-81
 26-83
 26-85
 26-87
 26-89
 26-91
 26-93
 26-95
 26-97
 26-99
 27-01
 27-03
 27-05
 27-07
 27-09
 27-11
 27-13
 27-15
 27-17
 27-19
 27-21
 27-23
 27-25
 27-27
 27-29
 27-31
 27-33
 27-35
 27-37
 27-39
 27-41
 27-43
 27-45
 27-47
 27-49
 27-51
 27-53
 27-55
 27-57
 27-59
 27-61
 27-63
 27-65
 27-67
 27-69
 27-71
 27-73
 27-75
 27-77
 27-79
 27-81
 27-83
 27-85
 27-87
 27-89
 27-91
 27-93
 27-95
 27-97
 27-99
 28-01
 28-03
 28-05
 28-07
 28-09
 28-11
 28-13
 28-15
 28-17
 28-19
 28-21
 28-23
 28-25
 28-27
 28-29
 28-31
 28-33
 28-35
 28-37
 28-39
 28-41
 28-43
 28-45
 28-47
 28-49
 28-51
 28-53
 28-55
 28-57
 28-59
 28-61
 28-63
 28-65
 28-67
 28-69
 28-71
 28-73
 28-75
 28-77
 28-79
 28-81
 28-83
 28-85
 28-87
 28-89
 28-91
 28-93
 28-95
 28-97
 28-99
 29-01
 29-03
 29-05
 29-07
 29-09
 29-11
 29-13
 29-15
 29-17
 29-19
 29-21
 29-23
 29-25
 29-27
 29-29
 29-31
 29-33
 29-35
 29-37
 29-39
 29-41
 29-43
 29-45
 29-47
 29-49
 29-51
 29-53
 29-55
 29-57
 29-59
 29-61
 29-63
 29-65
 29-67
 29-69
 29-71
 29-73
 29-75
 29-77
 29-79
 29-81
 29-83
 29-85
 29-87
 29-89
 29-91
 29-93
 29-95
 29-97
 29-99
 30-01
 30-03
 30-05
 30-07
 30-09
 30-11
 30-13
 30-15
 30-17
 30-19
 30-21
 30-23
 30-25
 30-27
 30-29
 30-31
 30-33
 30-35
 30-37
 30-39
 30-41
 30-43
 30-45
 30-47
 30-49
 30-51
 30-53
 30-55
 30-57
 30-59
 30-61
 30-63
 30-65
 30-67
 30-69
 30-71
 30-73
 30-75
 30-77
 30-79
 30-81
 30-83
 30-85
 30-87
 30-89
 30-91
 30-93
 30-95
 30-97
 30-99
 31-01
 31-03
 31-05
 31-07
 31-09
 31-11
 31-13
 31-15
 31-17
 31-19
 31-21