

STA 0+00-16+00
 12" SUB-BASE OF GRAVELL

PARCEL	INSTRUMENT	DATE	GRANTOR	GRANTEE	RECORDED DOORSET	REMARKS
A	O.C.D.	11-19-36	J.H. & J.M. BEEBE	STATE	BOOK PAGE DATE	
A'	N.D.	9-14-36	CHARLES G. WETTER	"	35 388 9-26-36	
A''	N.D.	11-27-36	VERMONT MARBLE CO.	"	35 426 12-4-36	

STATION	ELEVATION	STATION	ELEVATION
0+00	794.05	10+00	792.50
1+00	794.31	11+00	792.50
2+00	794.57	12+00	792.50
3+00	794.83	13+00	792.50
4+00	795.09	14+00	792.50
5+00	795.35	15+00	792.50
6+00	795.61	16+00	794.00
7+00	795.87		
8+00	796.13		
9+00	796.39		
10+00	796.65		
11+00	796.91		
12+00	797.17		
13+00	797.43		
14+00	797.69		
15+00	797.95		
16+00	798.21		

B.M. 1-A SPIKE IN ROOT OF 30' MAPLE 44' LT. OF STA 0+20 ELEV 794.05
 B.M. 1 SPIKE IN ROOT OF 30' MAPLE 44' LT. OF STA 0+20 ELEV 794.05
 B.M. 2 SPOT ON TOP OF CONG. CULV. HD. 70' LT. STA 6+00 ELEV 786.46
 B.M. 3 SPIKE IN ROOT OF 12' LLM 60' RT. OF STA 14+60 ELEV 792.48

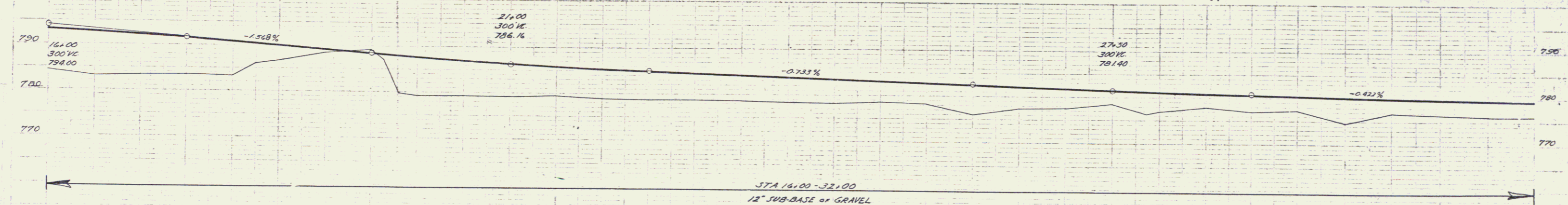
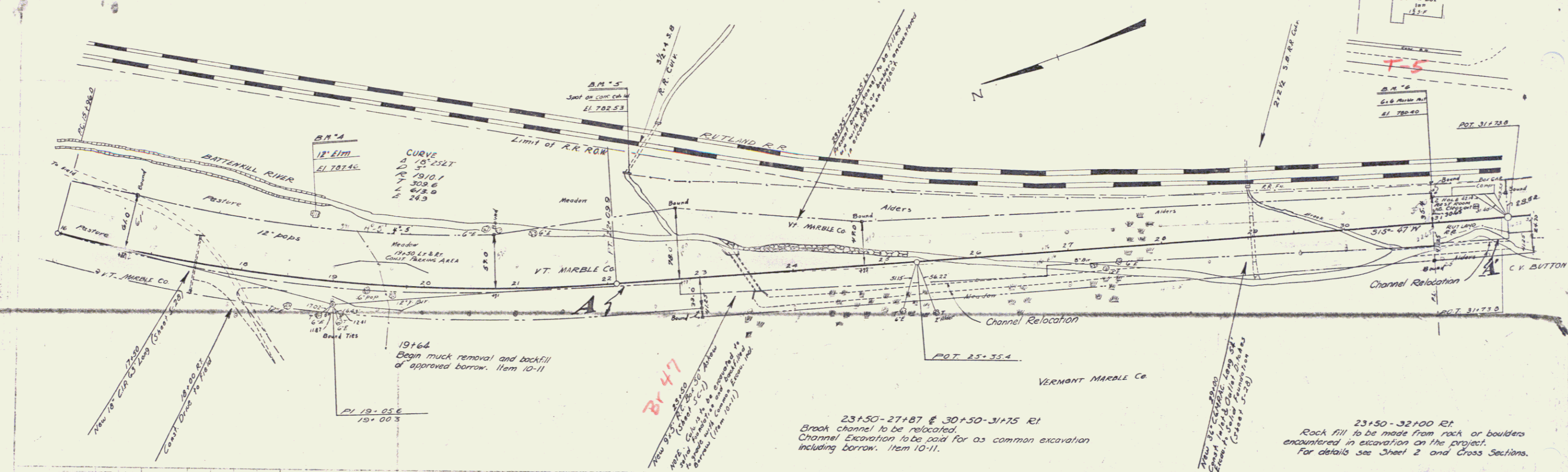

STATION	ELEVATION
16	784.4
17	783.1
18	783.4
19	783.5
20	783.3
21	783.4
22	783.4
23	783.4
24	783.4
25	783.4
26	783.4
27	783.4
28	783.4
29	783.4
30	783.4
31	783.4
32	783.4

PARCEL	INSTRUMENT	DATE	GRANTOR	GRANTEE	RECORDED	REMARKS
1	W.O.	11-27-36	VERMONT MARBLE CO.	ST. OF VT.	33	126 12-1-36
1'	G.C.D.	11-19-36	C. V. E. HARRIS BUTTON	"	35	125 11-29-36

16 B.M.'4 SPIKE IN ROOT OF 12" ELM 68' LT OF STA 18+75 ELEV 787.46
 B.M.'5 SPOT ON CONC. CULV. NO. 120' LT OF STA 22+52 " 782.53
 B.M.'6 A.G. & MARBLE POST 45' LT OF STA 30+56 " 780.40

10/24
D.M. MACCHI
9/84
TRACED

WPGH
12-A 1987 7 37

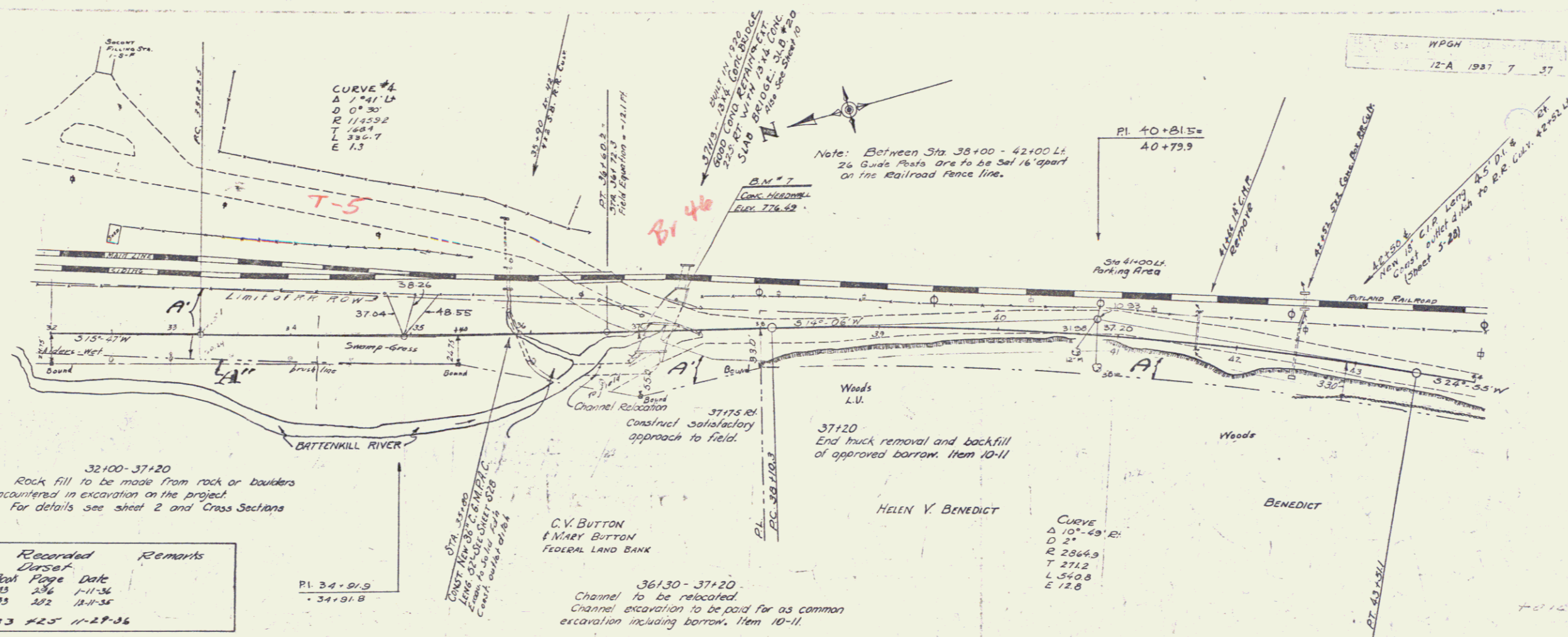

32+00-37+20
Rock fill to be made from rock or boulders encountered in excavation on the project. For details see sheet 2 and Cross Sections

36+30-37+20
Channel to be relocated. Channel excavation to be paid for as common excavation including borrow. Item 10-11.

Parcel	Kind of Instrument	Date of Instrument	Grantor	Grantee	Recorded	Remarks
A'	G.C.D.	1-8-36	C.V. Mary Button	Steff	33 236	1-11-36
A	"	12-6-35	Helen V. F.W. Benedict	"	33 292	11-11-35
A''	G.C.D.	11-17-36	C.V. & MARY BUTTON	"	33 425	11-27-36

10/24
D.M. MACCHI

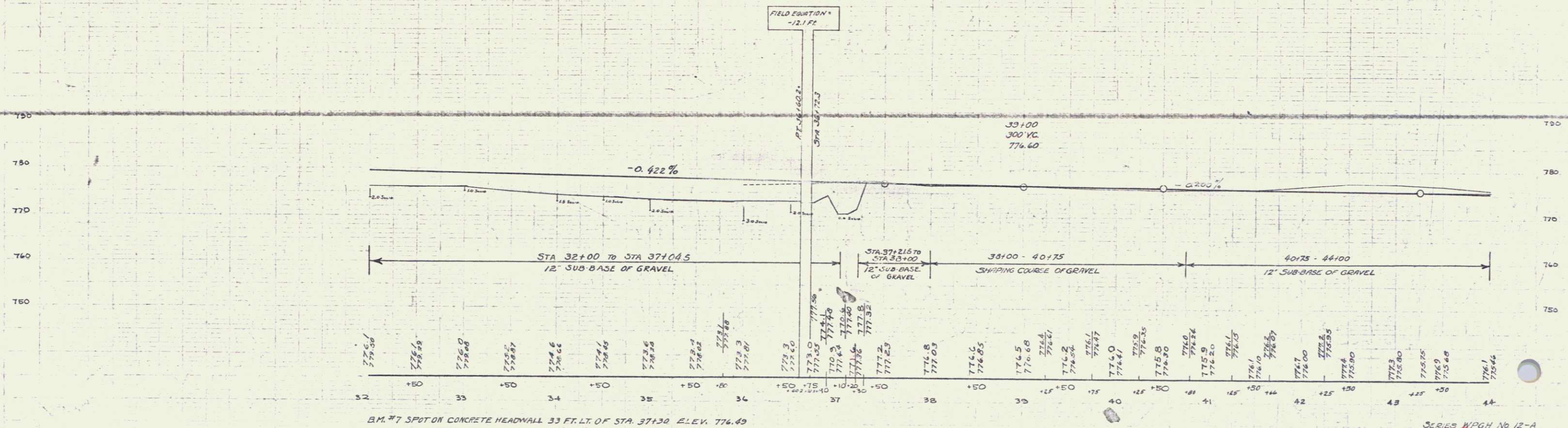

SERIES WPGH No 12-A
SHEET 7 OF 37

5

Parcel	Kind of Instrument	Date of Instrument	Grantor	Grantee	Recorded	Remarks
A	O.G.D.	12-6-35	HOWARD BROPHY	STAFFORD	33 28	12-11-35

FED. ROAD DIST. STATE W.P.G.H. 12-A 1937 8 37

148' 11/16" CONE
 97485
 TYPICAL CONE
 97485

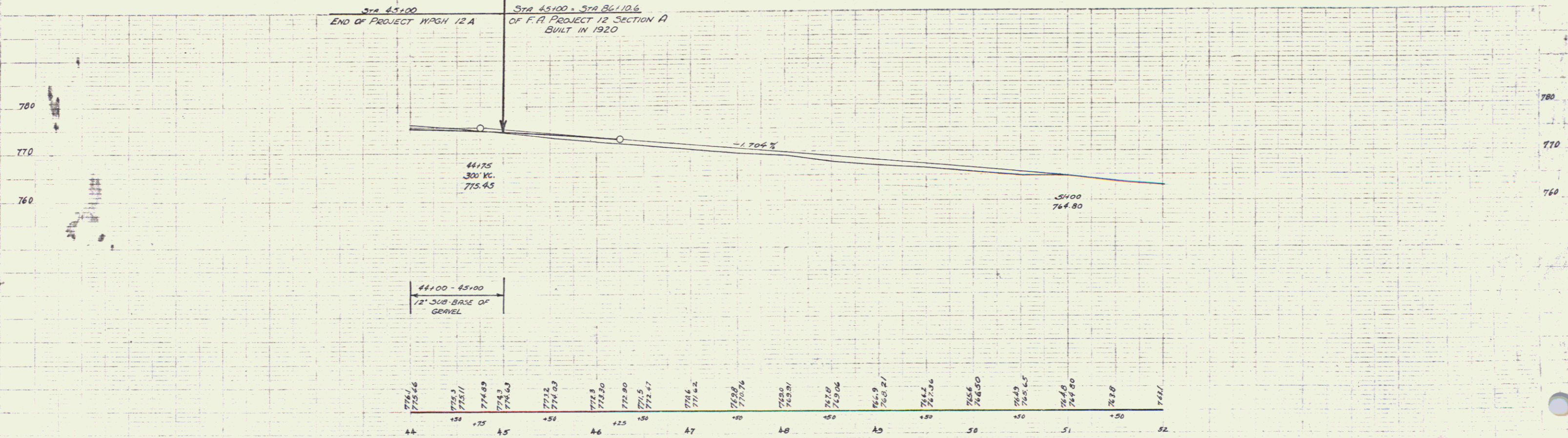
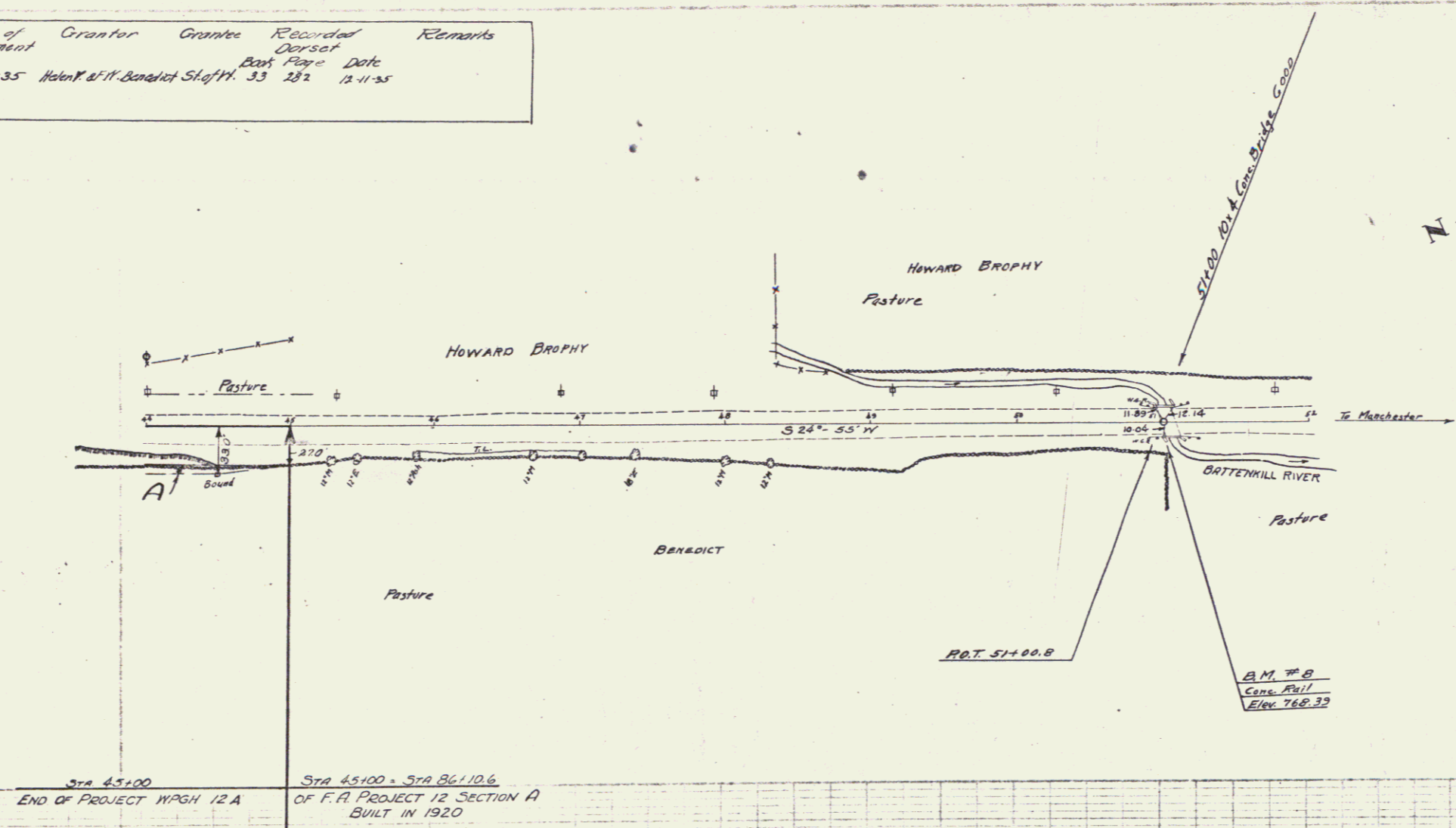

Sta	Elev	Sta	Elev	Sta	Elev	Sta	Elev	Sta	Elev	Sta	Elev	Sta	Elev
44	776.1	45	775.45	46	772.80	47	771.42	48	769.81	49	768.21	50	766.50
44.5	775.1	45.5	774.03	46.5	772.50	47.5	771.5	48.5	770.76	49.5	769.06	50.5	767.36
45	774.89	46	772.80	47	771.42	48	769.81	49	768.21	50	766.50	51	764.80
45.5	774.03	46.5	772.50	47.5	771.5	48.5	770.76	49.5	769.06	50.5	767.36	51.5	765.65
46	772.80	47	771.42	48	769.81	49	768.21	50	766.50	51	764.80	52	763.10

B.M. # 8 SPOT ON CONC. RAIL 10 FT. RT. OF STA. 51+01 ELEV. 768.39

SERIES WPGH No 12-A
SHEET 8 OF 37

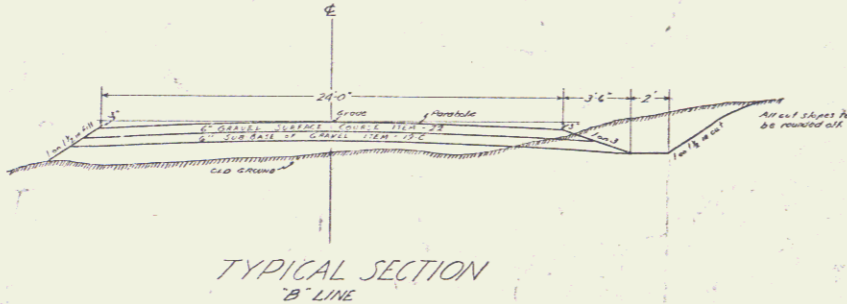
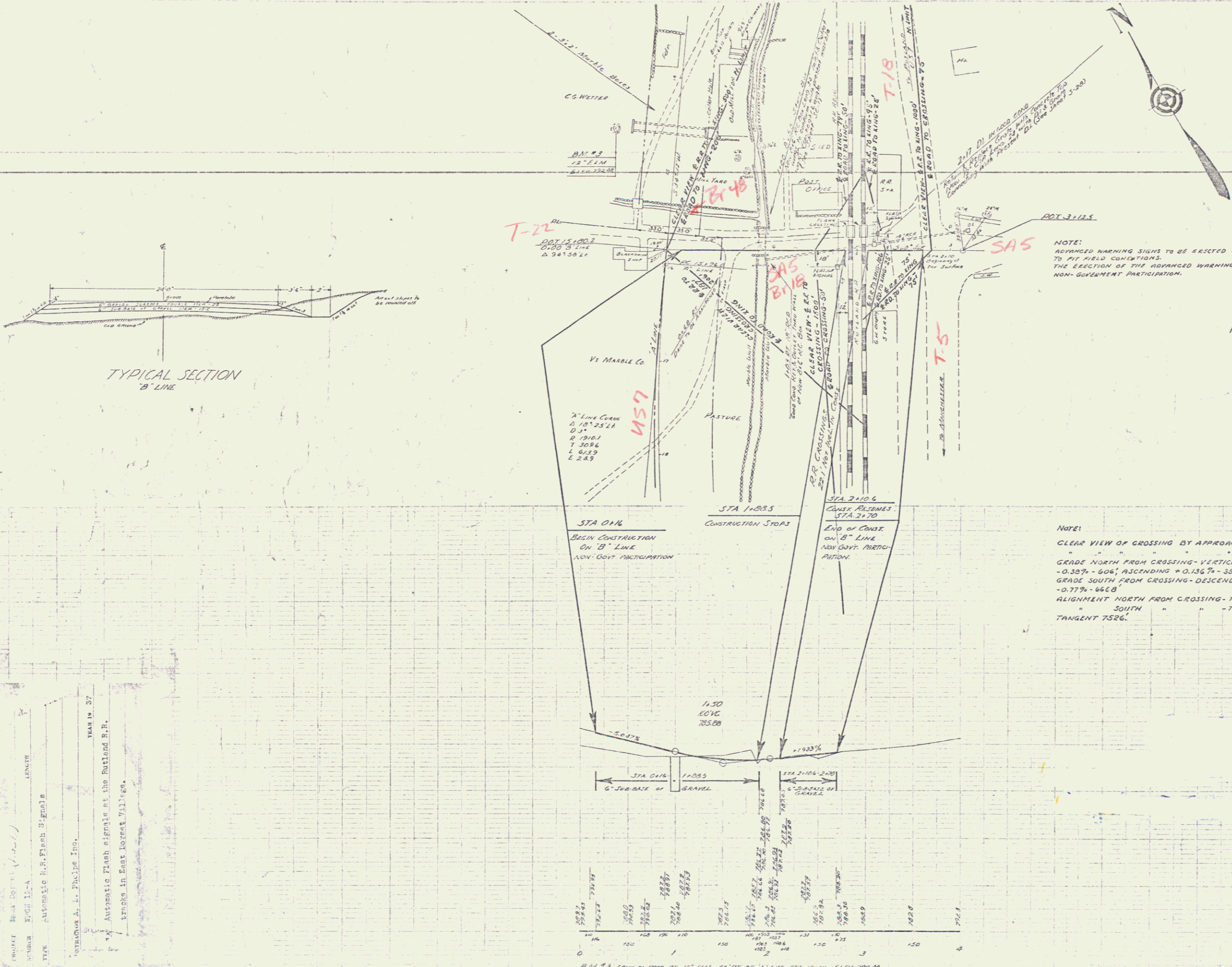

APPROVED:-
RUTLAND RAILROAD CO.,
R. Morph
CHIEF ENGINEER.

PROJECT No. 1000 (1-1-1)
NUMBER FOR 12-A
TYPE AUTOMATIC R.R. Flash Signals
DRAWN BY L. P. PHILLIPS, INC.
YEAR IN 37
Automatic flash signals at the Rutland R.R. tracks in East Forest Village.

B.M. #3 TAVERN ROOT OF 12°21'N 60'W OF 1/2" LINE STA 1480 4114 2228

SERIES W.P.G.H. NO. 12-A
SHEET 3 OF 37 SHEETS