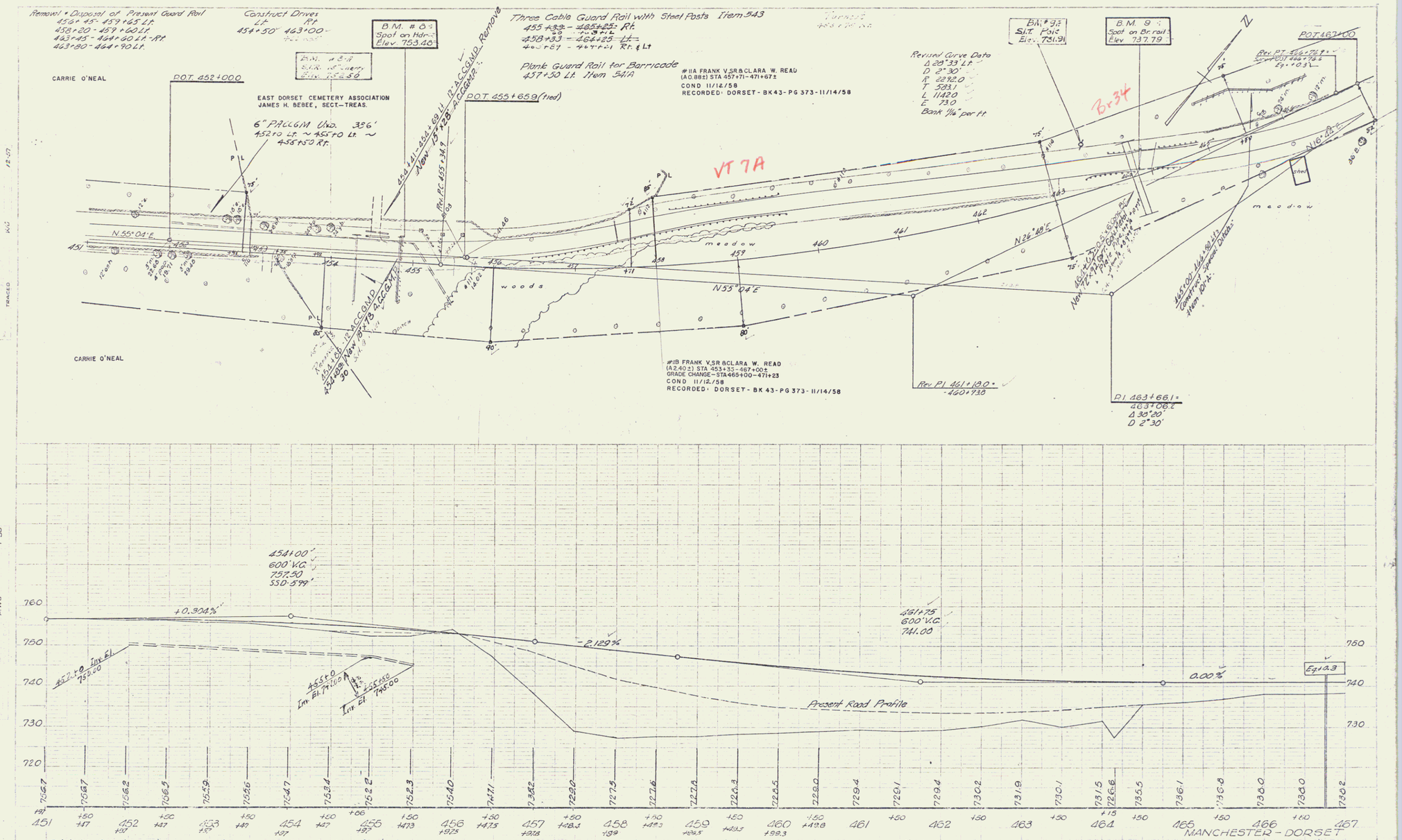

B.M. #8 Chiselled spot on northwest corner culvert headwall 22 ft. Lt. Sta. 454+89, elevation 753.48

BM #8A S.I.R. 15" Cherry 94 ft. Lt. Sta. 454+00 Elevation 752.50

B.M. # 9 Chiselled spot on southwest corner bridge rail 5.5 ft. Lt. Sta. 464+10, elevation 737.79

B.M. #9A S.I.T. Pole 35 ft. Lt. Sta. 463+50 Elevation 731.91

MANCHESTER - DORSET

Proj. E Nos. 019 2(3)

Sheet 12 of 138

6