

ACQUIRED AS PART OF PARCEL 18B FROM ORIN A. JR. & AMELIA W. THOMAS BY CONDEMNATION DATED 9-15-66 & RECORDED ON 9-20-66 IN BOOK 17, PAGE 119-125, AND AS PART OF PARCEL 27 FROM LEROY H. & MARGUERITE L. DUNN BY W.D. DATED 9-15-66 & RECORDED ON 9-27-66 IN BOOK 17 PAGE 137-8.

M.P. 0011

STATE OF VERMONT TO TOWN OF RUTLAND  
ON 6/20/79 AND RECORDED IN BK 28/425

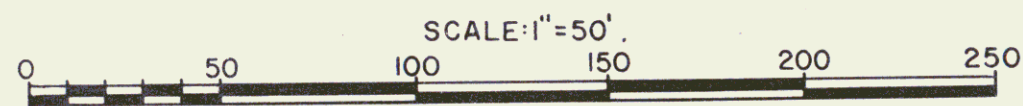
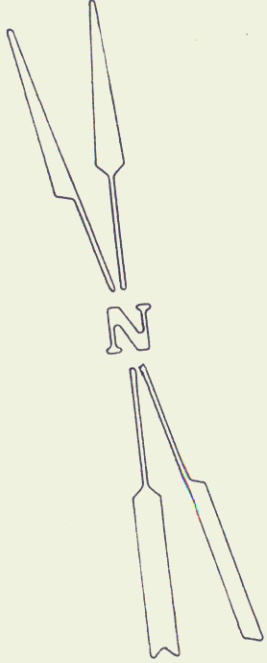
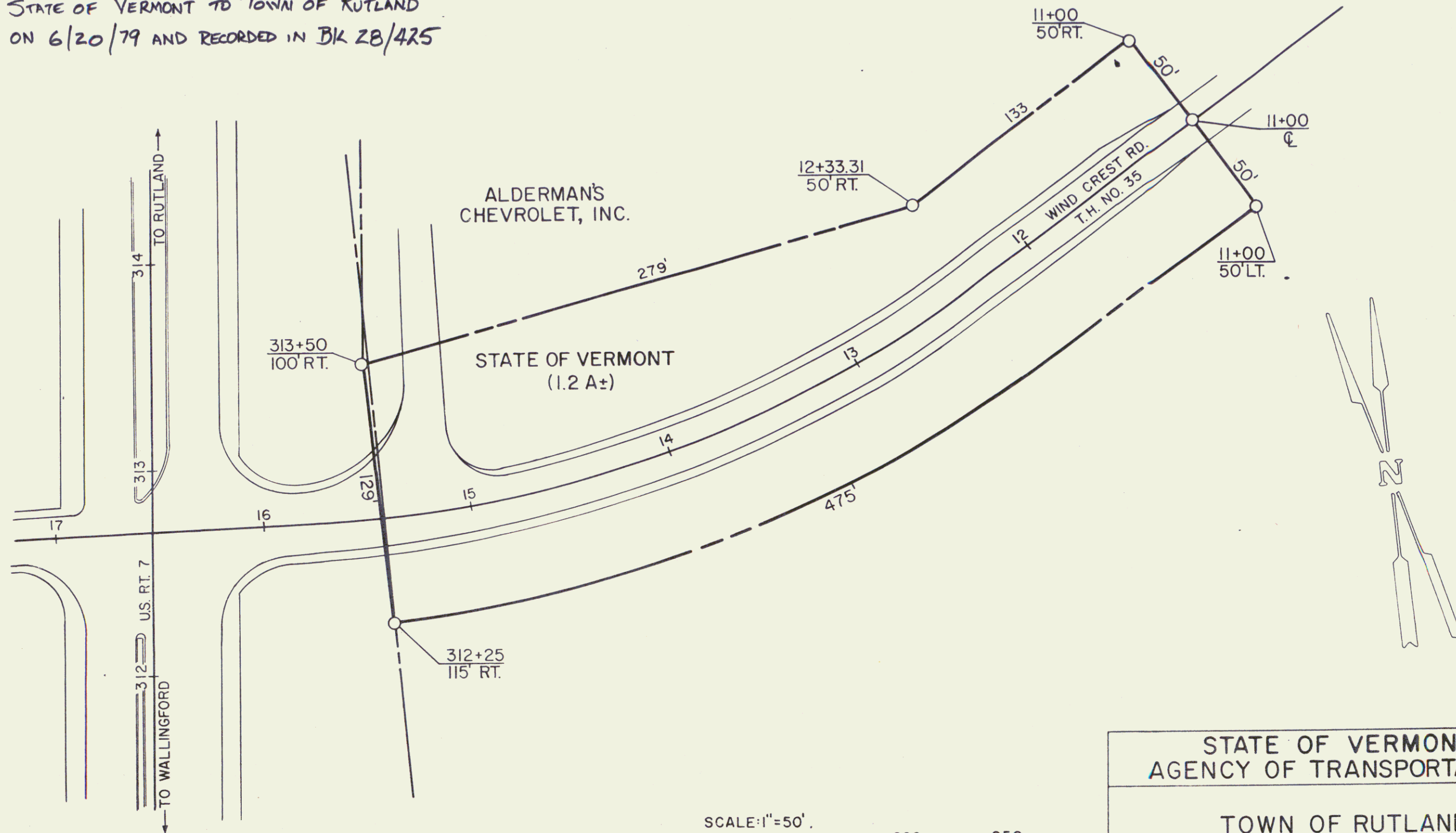

STATE OF VERMONT  
AGENCY OF TRANSPORTATION

TOWN OF RUTLAND 29B

PROJECT CLARENDON-RUTLAND F 019-3(8)  
APPROX. SCALE 1"=50' DATE 5-17-79 DRAWN BY S.J.B.