

THIS IS PART OF THE SAME LAND AND PREMISES ACQUIRED BY THE STATE FROM ALBERT H. & MADELENE H. KELLEY BY CONDEMNATION ORDER DATED JANUARY 3, 1966 AND RECORDED IN BOOK 33, PAGES 119-121 OF THE WALLINGFORD LAND RECORDS.

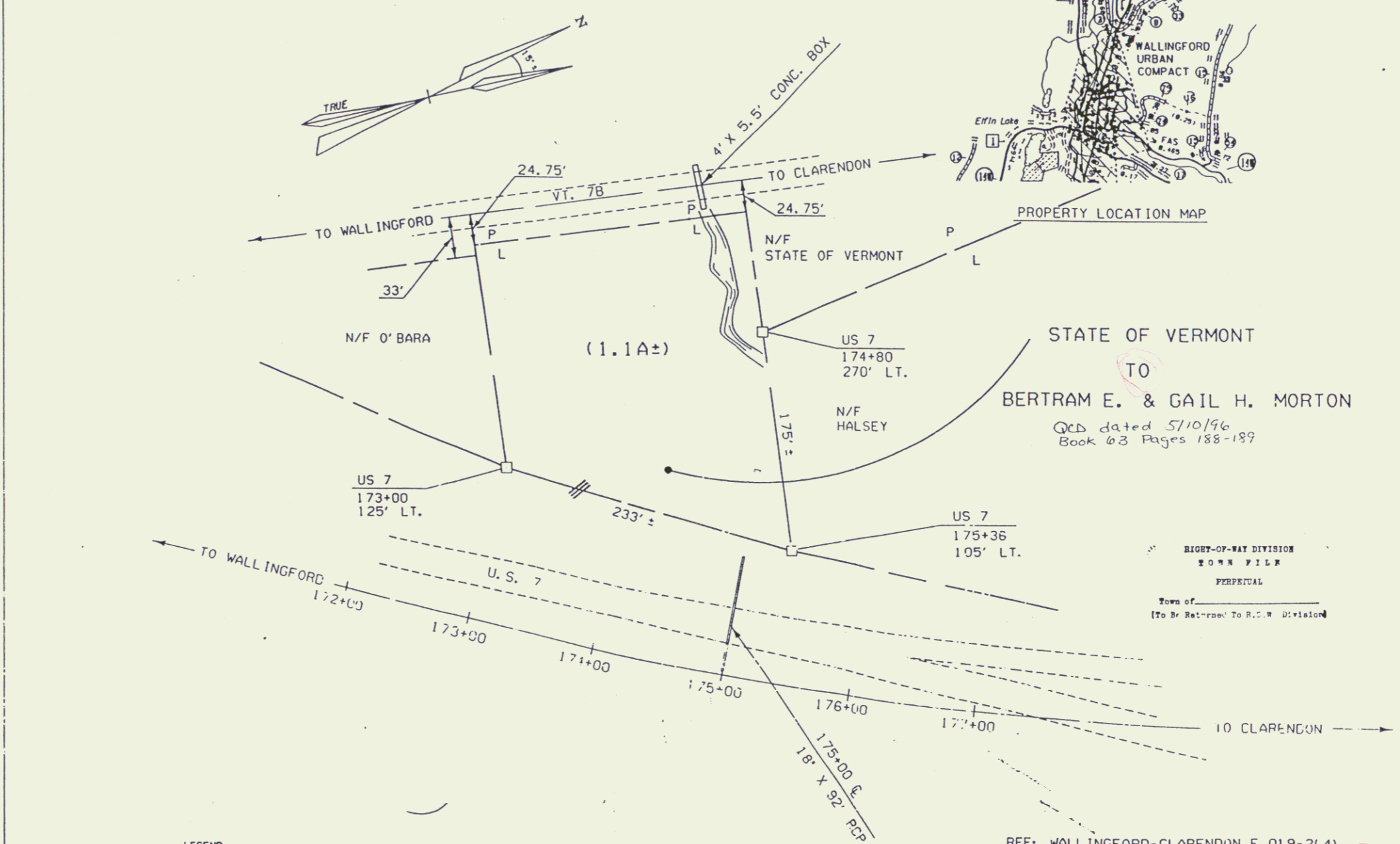
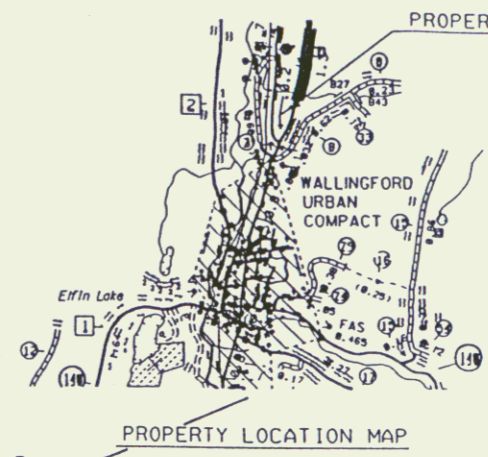
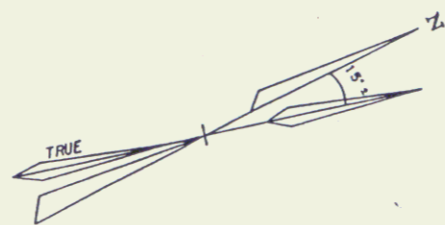

STATE OF VERMONT  
TO  
BERTRAM E. & GAIL H. MORTON  
QCD dated 5/10/96  
Book 03 Pages 188-189

RIGHT-OF-WAY DIVISION  
TOWN FILE  
PREFECTAL  
Town of \_\_\_\_\_  
(To Be Returned To R.O.W. Division)

LEGEND

EXISTING R.O.W. AFTER CONVEYANCE	---
LIMITED ACCESS	—◆—
CONCRETE HIGHWAY BOUND	□

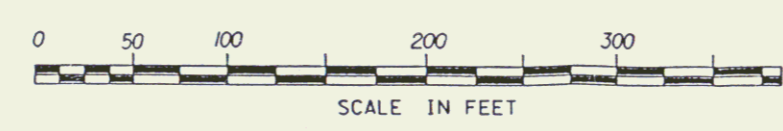

REF: WALLINGFORD-CLARENDON F 019-2(4)  
SHEET 9 & 10 **32A**  
**STATE OF VERMONT**  
**AGENCY OF TRANSPORTATION**  
TOWN OF WALLINGFORD  
APPROX. SCALE 1"=50' DRAWN BY M.R. DATE: 09-18-93