

THIS IS PART OF THE SAME LAND AND PREMISES ACQUIRED BY THE STATE FROM ALBERT H. & MADELENE H. KELLEY BY CONDEMNATION ORDER DATED JANUARY 3, 1966 AND RECORDED IN BOOK 33, PAGES 119-121 OF THE WALLINGFORD LAND RECORDS.

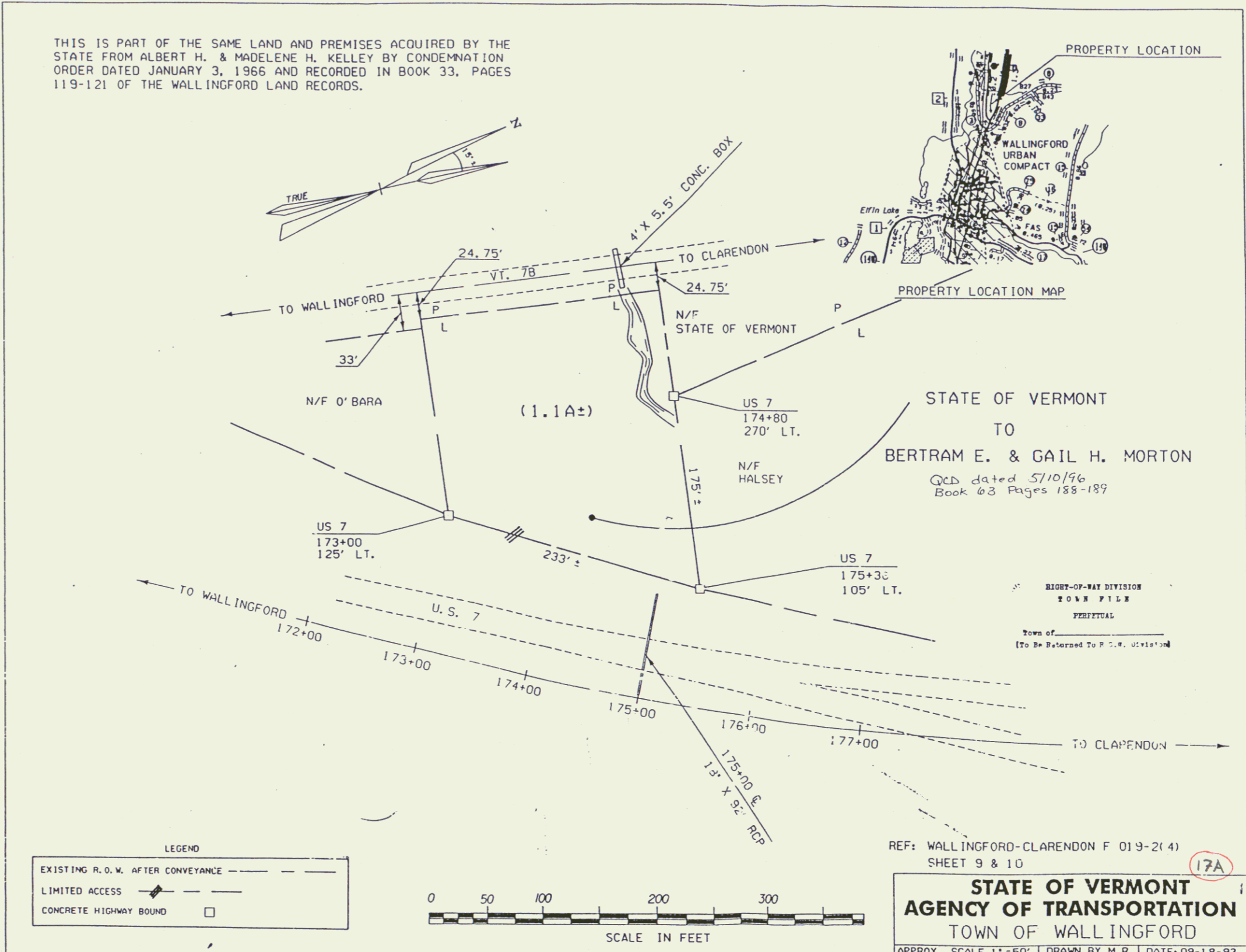
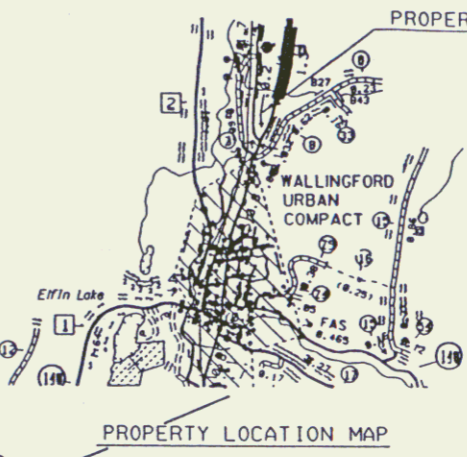
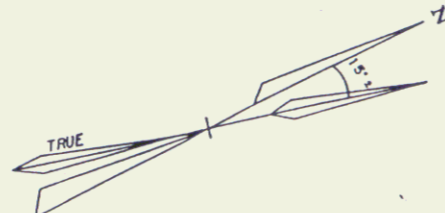

12