

(24)  
 EDWARD & LELAND S. CONGDON  
 TOTAL AREA 235.0  
 TOTAL TAKEN 3.5  
 REMAINDER 231.5  
 Computed Area 204.12

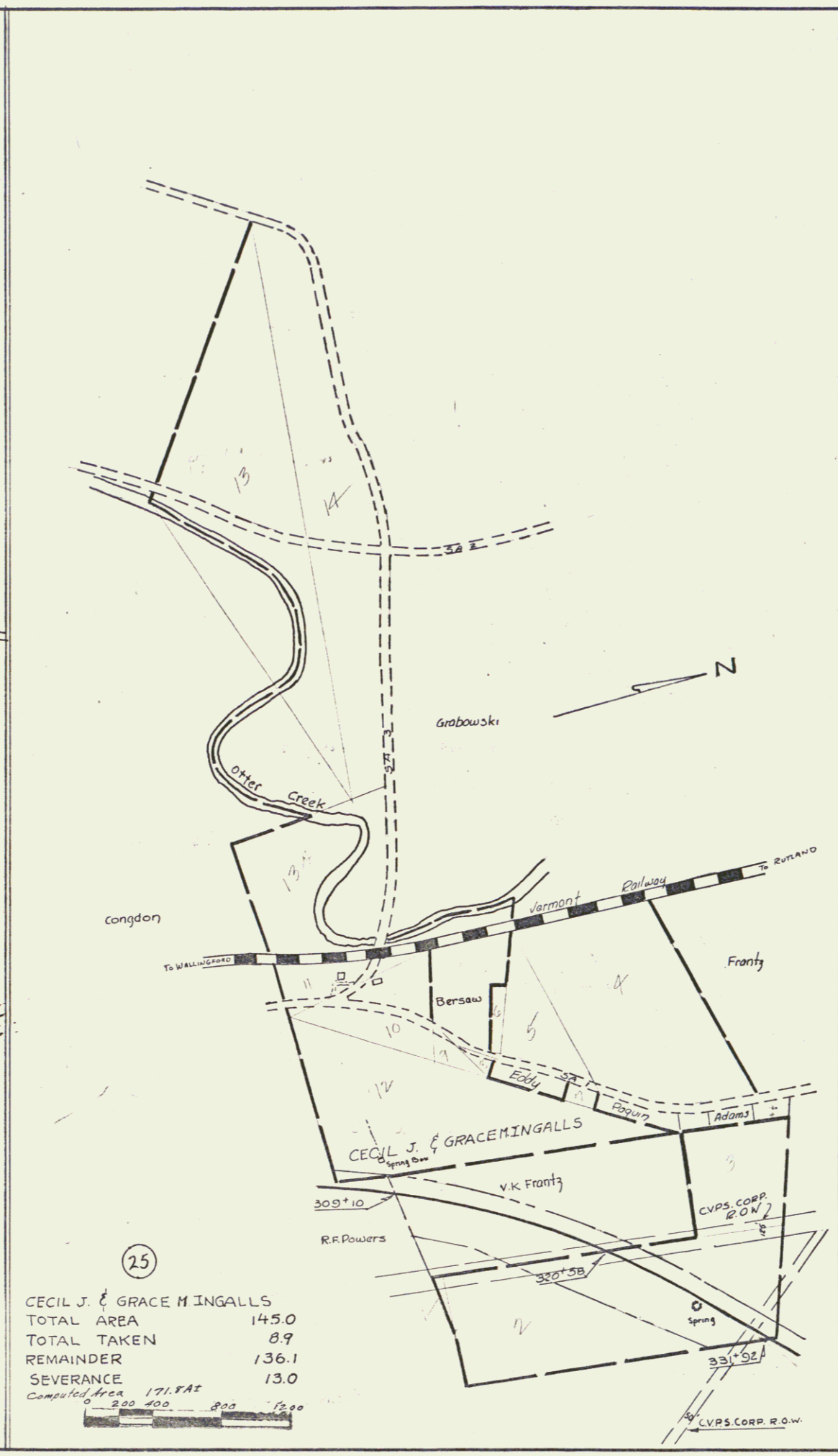

(25)  
 CECIL J. & GRACE M. INGALLS  
 TOTAL AREA 145.0  
 TOTAL TAKEN 8.9  
 REMAINDER 136.1  
 SEVERANCE 13.0  
 Computed Area 171.12

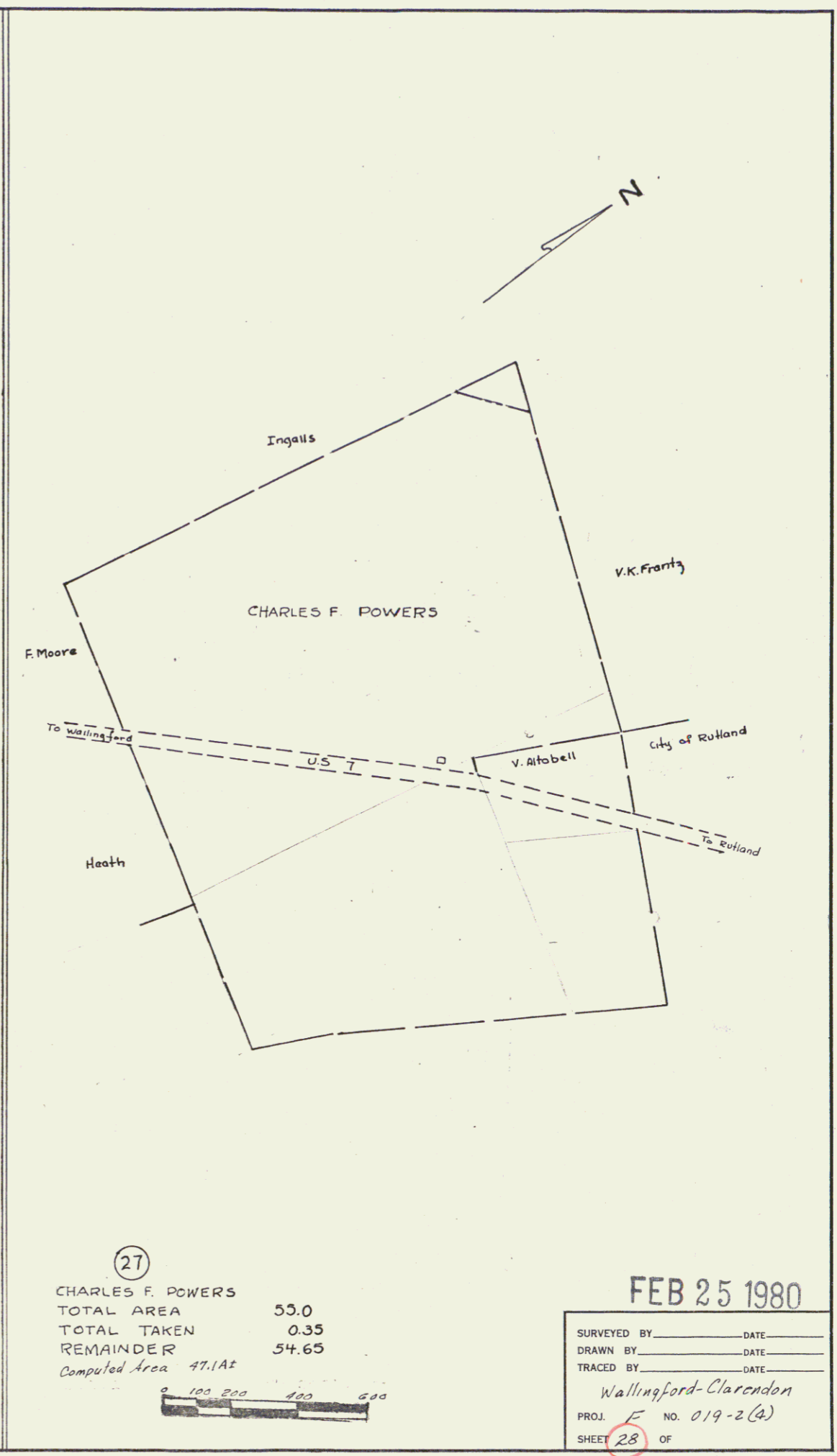

(27)  
 CHARLES F. POWERS  
 TOTAL AREA 55.0  
 TOTAL TAKEN 0.35  
 REMAINDER 54.65  
 Computed Area 47.12

FEB 25 1980  
 SURVEYED BY \_\_\_\_\_ DATE \_\_\_\_\_  
 DRAWN BY \_\_\_\_\_ DATE \_\_\_\_\_  
 TRACED BY \_\_\_\_\_ DATE \_\_\_\_\_  
 Wallingford-Clarendon  
 PROJ. NO. 019-2(a)  
 SHEET 28 OF 23