

THIS IS PART OF THE SAME LAND AND PREMISES ACQUIRED BY THE STATE FROM ALBERT H. & MADELENE H. KELLEY BY CONDEMNATION ORDER DATED JANUARY 3, 1966 AND RECORDED IN BOOK 33, PAGES 119-121 OF THE WALLINGFORD LAND RECORDS.

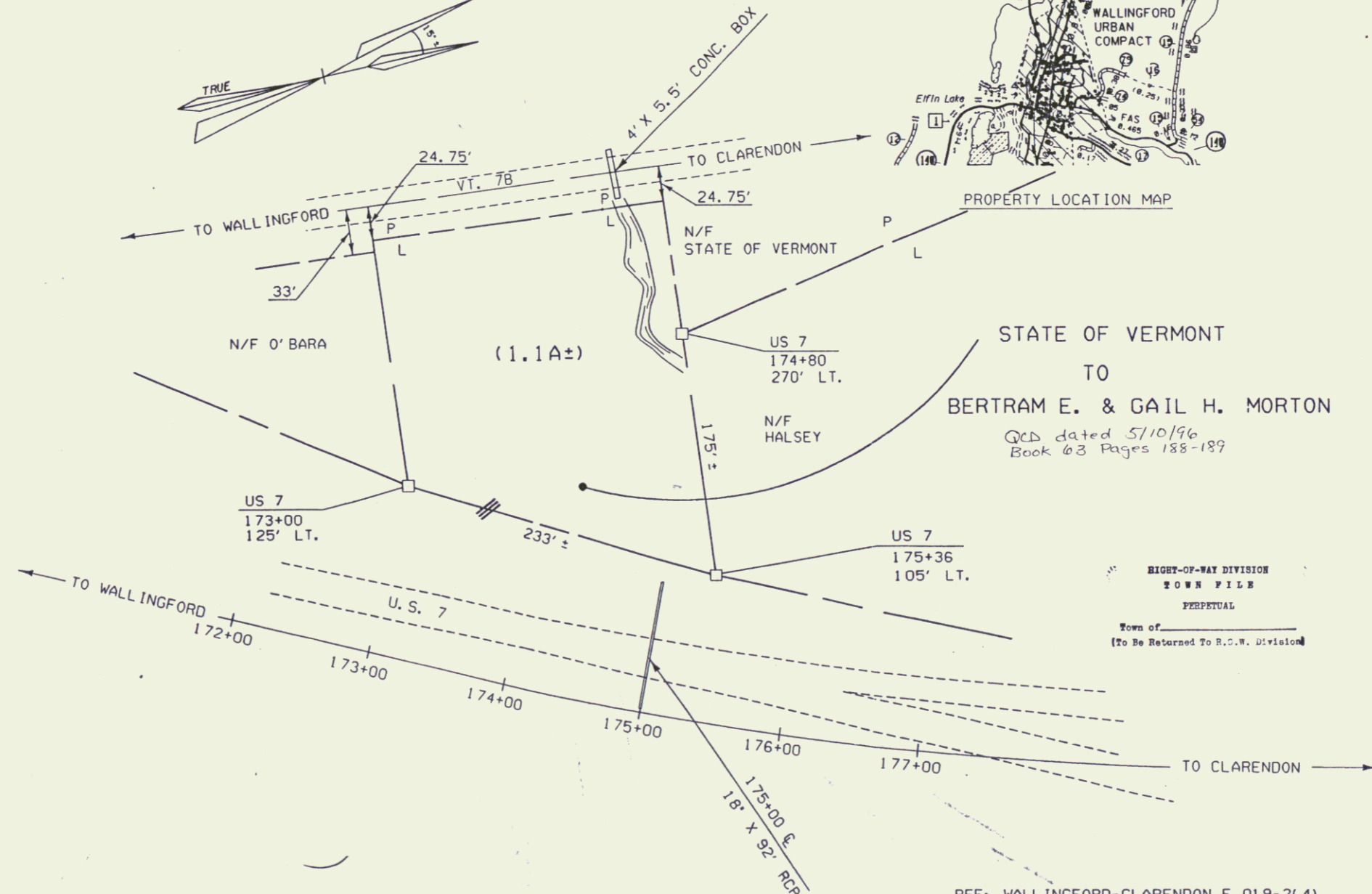
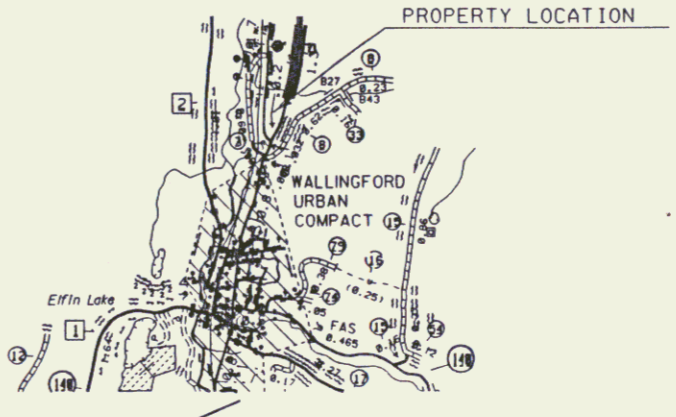
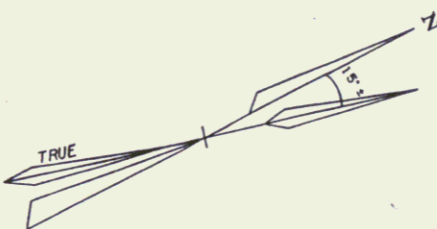

STATE OF VERMONT
TO
BERTRAM E. & GAIL H. MORTON
QCB dated 5/10/96
Book 63 Pages 188-189

RIGHT-OF-WAY DIVISION
TOWN FILE
PERPETUAL
Town of _____
(To Be Returned To R.O.W. Division)

LEGEND

EXISTING R.O.W. AFTER CONVEYANCE	---
LIMITED ACCESS	◆---
CONCRETE HIGHWAY BOUND	□

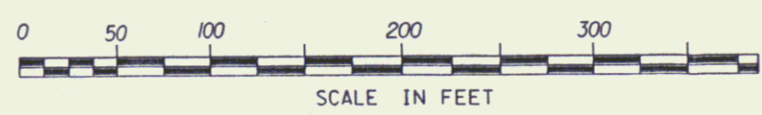

REF: WALLINGFORD-CLARENDON F 019-2(4)
SHEET 9 & 10

STATE OF VERMONT
AGENCY OF TRANSPORTATION
TOWN OF WALLINGFORD
APPROX. SCALE 1"=50' | DRAWN BY M.R. | DATE: 09-18-93

10A