

REV. CURVE
Δ 3°25'11"
D 371.5'
R 1763.2
T 150.1
L 293.5
E 6.4

Δ 3°45'21"
D 8'
R 716.0
T 225.1
L 133.8
E 34.5

Δ 3°40'01"
D 20'
R 2044.9
T 91.7
L 183.3
E 1.5

PARCEL	INSTRUMENT	DATE	GRANTOR	GRANTEE	RECORDED	REMARKS
A-B	W.O.	10-18-35	M.C. & E.R. HAGAR	WILLINGFORD	25	226 10-18-35
A-B-C	W.O.	7-26-35	A.E. & B.G. MITCHELL	"	25	210 7-29-35

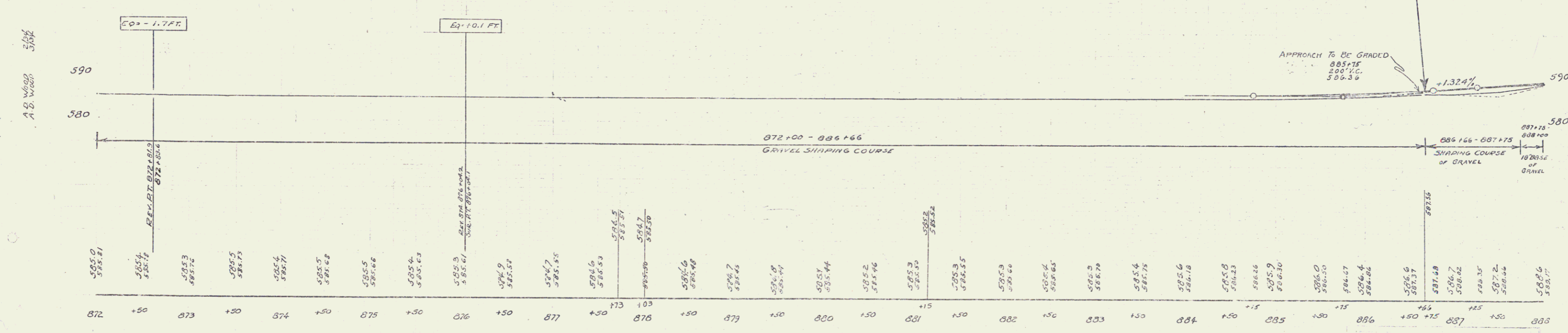
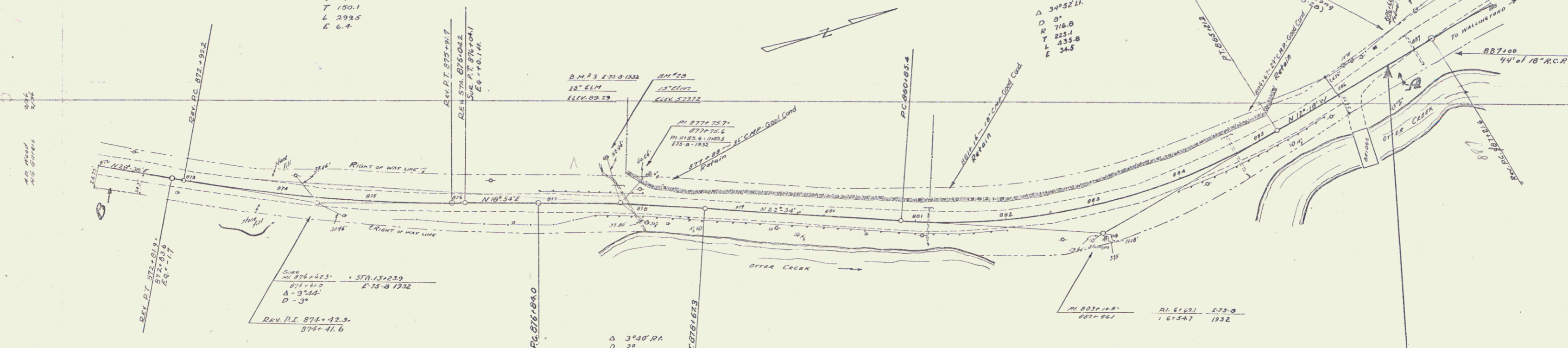

BM 28 Spike in Roof 15' Elm 31 ft U Sta 877+57 ELEV 577.72
BM 29 Spike in Roof 15' Elm 35 ft U Sta 887+03 ELEV 588.41

Series WPH No. 75-E
Spec. 7 of 23