

STATE: VERMONT
 TSC 1936 G. 47
 (1935)
 75C / 336 6 10

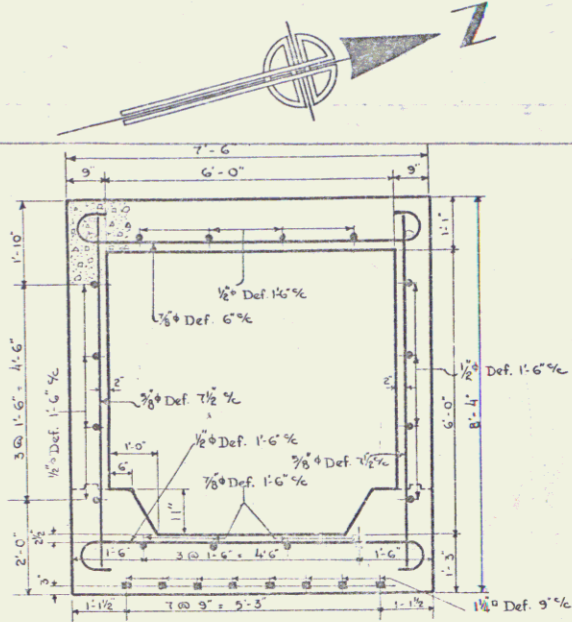

Cross Section of 6x6 R.C. Box Station 797+50 Showing Detail of Concrete & Steel in Barrel. For Details of Wings see Standard Structure Sheet SCL.

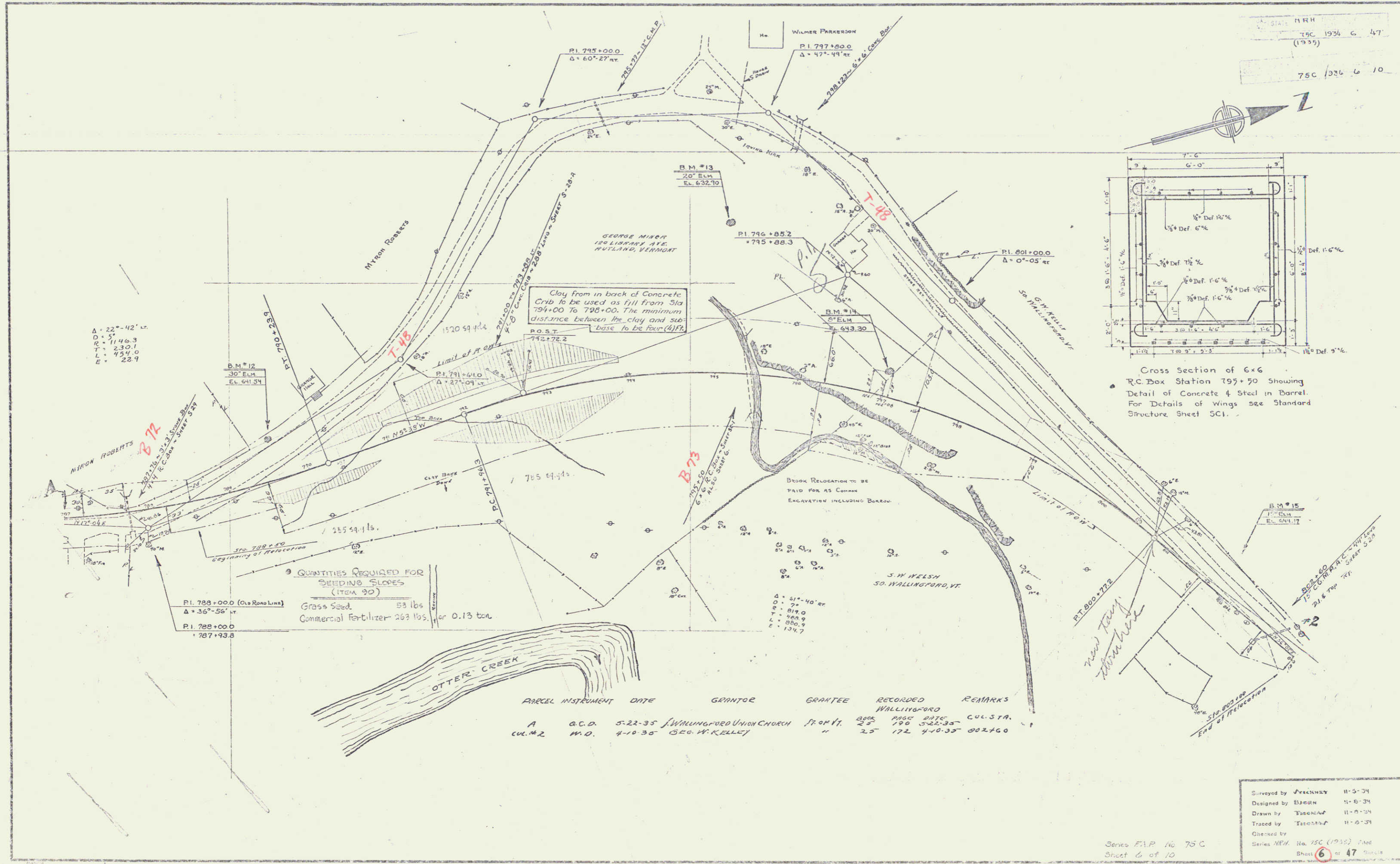

Delta = 22° 42' 17\"/>
 D = 51.46.3
 R = 230.1
 L = 454.0
 E = 22.9

QUANTITIES REQUIRED FOR SEEDING SLOPES (ITEM 30)
 Grass Seed 53 lbs
 Commercial Fertilizer 263 lbs or 0.13 ton

PARCEL	INSTRUMENT	DATE	GRANTOR	GRANTEE	RECORDED	REMARKS
A	G.C.D.	5-22-35	S. WALLINGFORD UNION CHURCH	ST. JOHN	25	CUL. 31A.
CUL. #2	M.D.	4-10-35	Geo. W. KELLEY	"	172	440-35 002160

Surveyed by: FRENCHMAN 11-5-34
 Designed by: ELSBORN 11-5-34
 Drawn by: TUCKERMAN 11-7-34
 Traced by: ESTERMAN 11-5-34
 Checked by: NEW 11-5-34
 Series: F.I.P. No. 75 C
 Sheet: 6 of 10
 No. 75C (1935) 47