

PARCEL INSTRUMENT DATE GRANTOR GRANTEE RECORDED REMARKS  
 A W.O. 3-29-35 MRS. FLORA ROBERTS WALLINGFORD  
 MYRTLE LIVINGSTON ST. OF VT 25 BANK PAGE DATE  
 NELLIE FISH 184 4-25-35  
 PAUL ROBERTS  
 MAGNIE ROBERTS  
 RUTH  
 SARAH  
 Rev. Curve  
 A = 93'  
 D = 8' - 30"  
 R = 716.8  
 T = 376.4  
 L = 283.2  
 E = 66.7

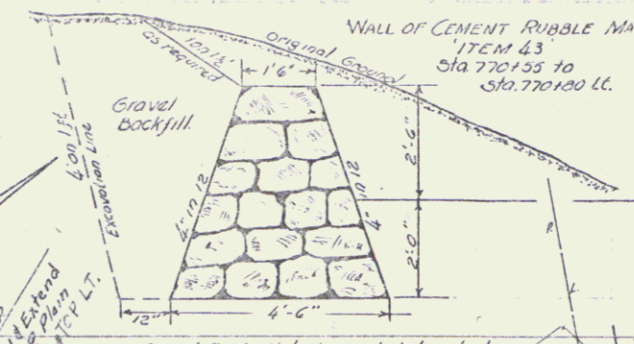

75 D 1936 7 43  
 75 C 1936 4 10

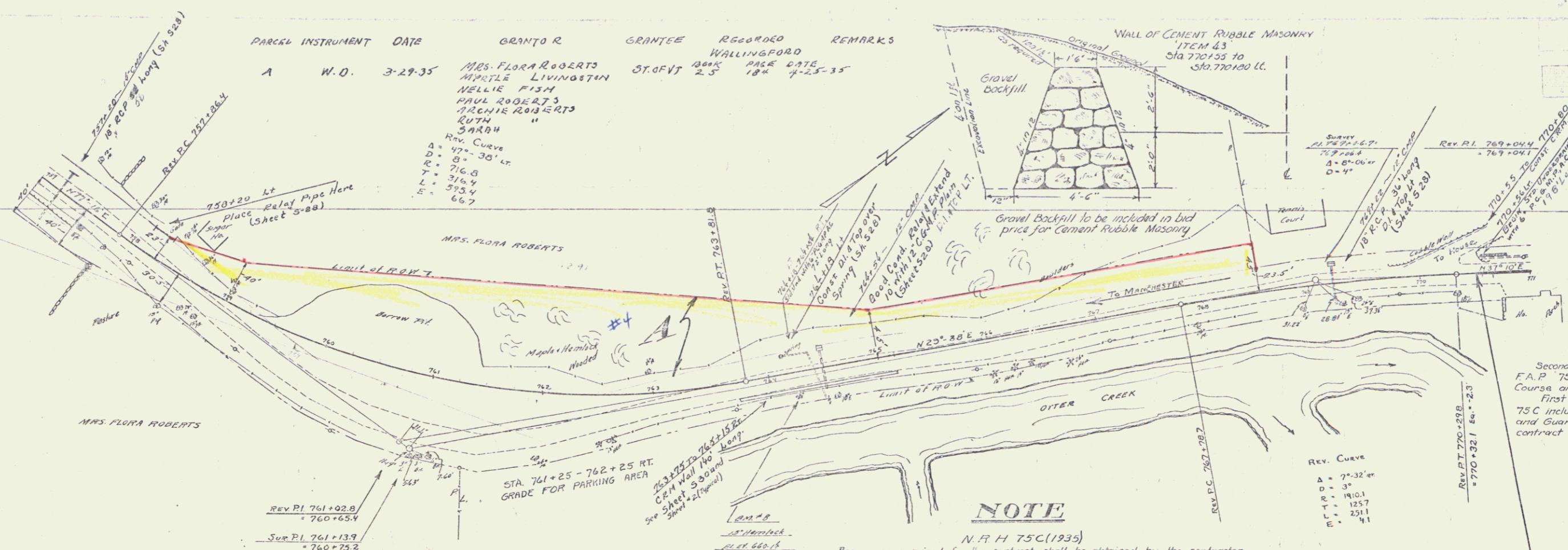

**NOTE**

N.R.H. 75C(1935)  
 Borrow as required for the contract shall be obtained by the contractor on the left of the proposed center line between Station 759+00 and Station 770+00. This borrow is to be obtained within the next lines of the proposed improvement as shown on cross-sections attached with the plans. The requirements of the plans and specifications as regards borrow shall be met.  
 The gravel to be used for the sub-base of gravel for the contract shall be obtained by the contractor on the left of Station 759+00 to Station 770+00 to such extent as suitable material can be obtained within this section. If possible, the contractor shall outline his excavation for gravel within the next lines of the proposed improvement as shown on the cross-sections which are made a part of the plans. The State does not guarantee any specified quantity of gravel that can be obtained within this section.

Sta 759+00 - 761+00.5  
 The balance of the excavation approx-  
 imately 2700 cu. ft. to be used between  
 Sta 750+00 - 759+00 on F.A.P. 75D.

Sta 761+00.5 - 763+50  
 11,471 cu. ft. of excavation will be used  
 between Sta 770+50 - 870+00 on N.R.H. 75C(1935)

STA 770+50  
 PROJECT 75D STOPS  
 Grades shown on layouts  
 and cross-sections are  
 for surface grades. Sub-  
 base grades are  $\frac{1}{4}$ " or  
 0.21 ft. lower. This applies to  
 N.R.H. 75C(1935) only.

NOTE  
 Second Stage Construction of  
 F.A.P. 75 C is to include Surface  
 Course and Shoulders.  
 First Stage Construction of N.R.H.  
 75 C included Grading, Base, Culverts  
 and Guard Rail, constructed by  
 contract in 1935.

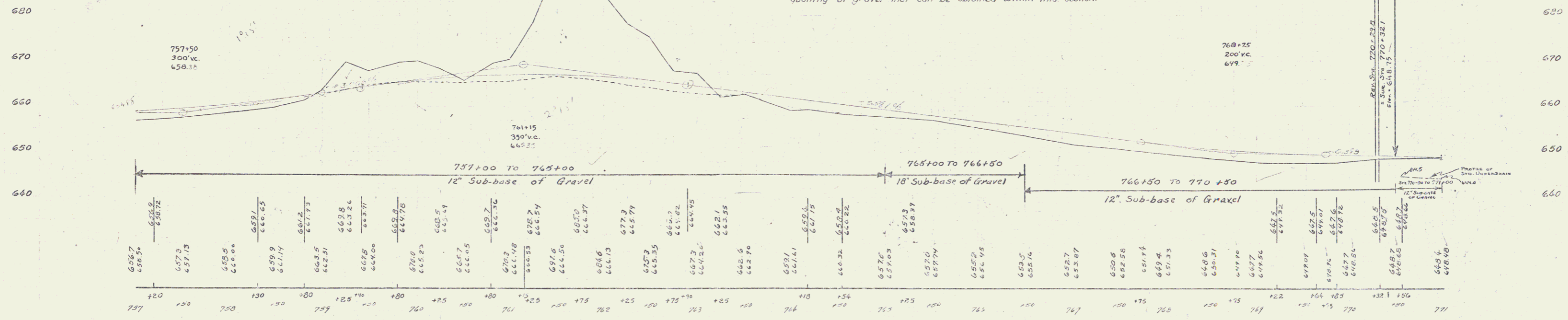

B.M. #8 Spike in root 15' Hemlock - 13 ft E. Sta 764+29 Elev. 660.14

Series F.A.P. No. 75D  
 Sheet 7 of 43  
 Series F.A.P. No. 75C  
 Sheet 4 of 10