

**"D" LINE
 FOR PLAN PROFILE
 AND CROSS SECTIONS
 SEE SHEETS 10, 14, 15,
 16 & 17 OF 80**

PARCEL INSTRUMENT	DATE	GRANTOR	GRANTEE	RECORDED	REMARKS
A	W.D. 3-12-37	THE CASCADES CORP	ST. OFVT	BACK PAGE 491	DATE 3-23-37 CUL. STA. 828+40
A'	W.D. 12-14-37	DANBY CEMETERY ASSN	"	21 552-554	12-22-37 832+30

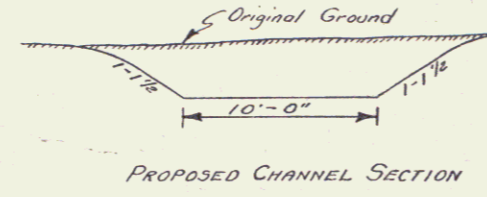
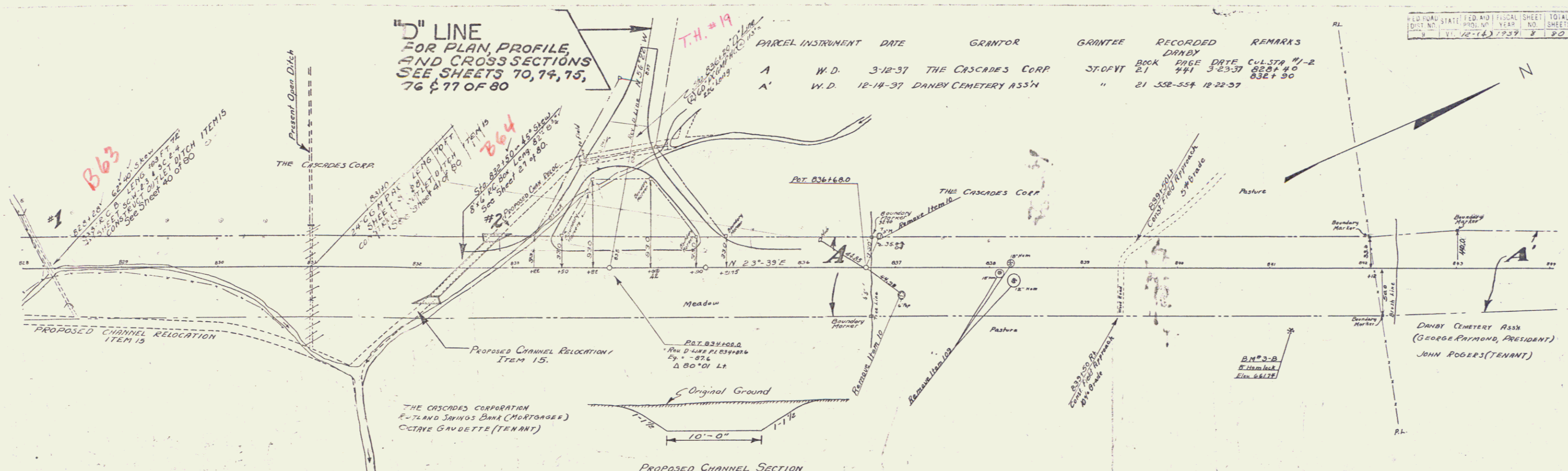

From Otter Creek to 8'x6' Reinforced Concrete Box, present channel to be cleaned out and graded to the grade given on sheet 30 of 80, and to the width shown on the Typical Section above, and Road for water 1/4m 15.

From 827+00 to 831+50 P.C., new channel to be constructed. See Typical above for width, and sheet 30 of 80 for grade, and sheets 34, 35, 40, 41 for Cross Sections.

Outlet ditch for 3'x3' RC Box @ Sta. 828+28 and for 2'x2' CORRUG. @ Sta. 831+00, to be constructed, as shown on Plans & Profile under Item 15.

All Channel Excavation to be used in formation of embankments. If suitable in quality, it shall be used in the adjacent embankments on the Main Line or Line 'D', but, if of poor quality, it shall then be used between 1-1/4 slopes and flatter slopes, as ordered by the Engineer.

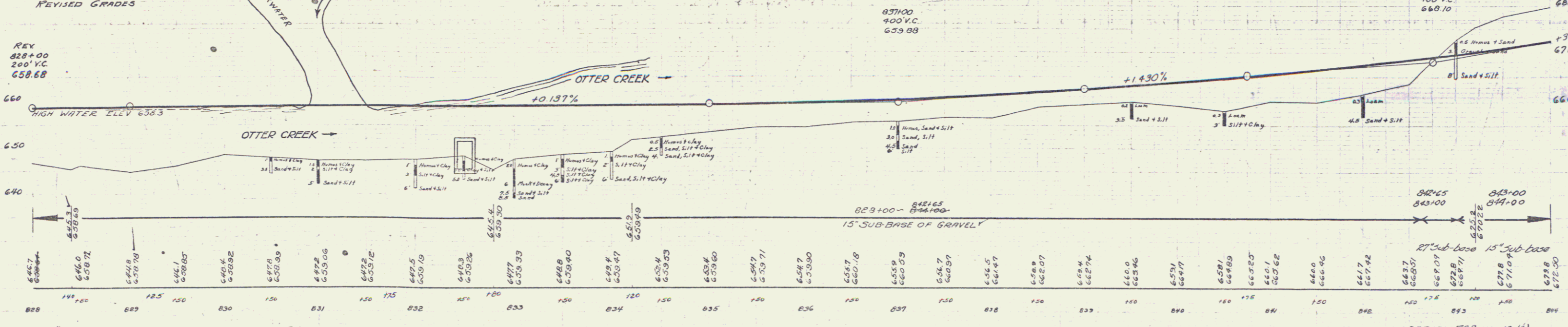
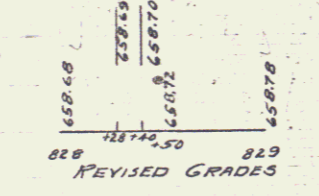

BM # 3-B SPIKE IN ROOT OF B' HEMLOCK 60' RT OF STA 841+20 ELEV. 661.74