

WOOD GUARD RAIL REQUIRED

CULVERT STATION	LEFT	RIGHT
785+30	24'	-
793+30	24'	24'

WOOD GUIDE POSTS REQUIRED

STATION	LEFT	RIGHT
785+30	-	1

NEW PEINT CONCRETE PIPE CULVERTS REQUIRED

STATION	DIAM	LENG	CONC. H	CONC. C	PEINT STEEL
785+30	30"	32'	3.9%	-	140 lbs

109-A	VT	1931	56	132
-------	----	------	----	-----

SEE PROJ. T&E 019-3(15)

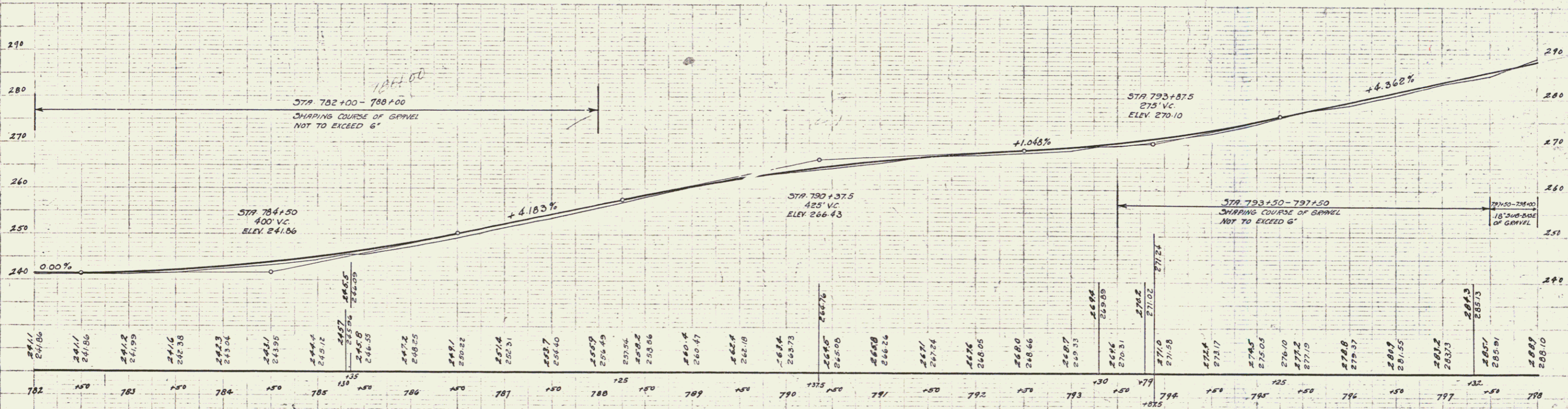
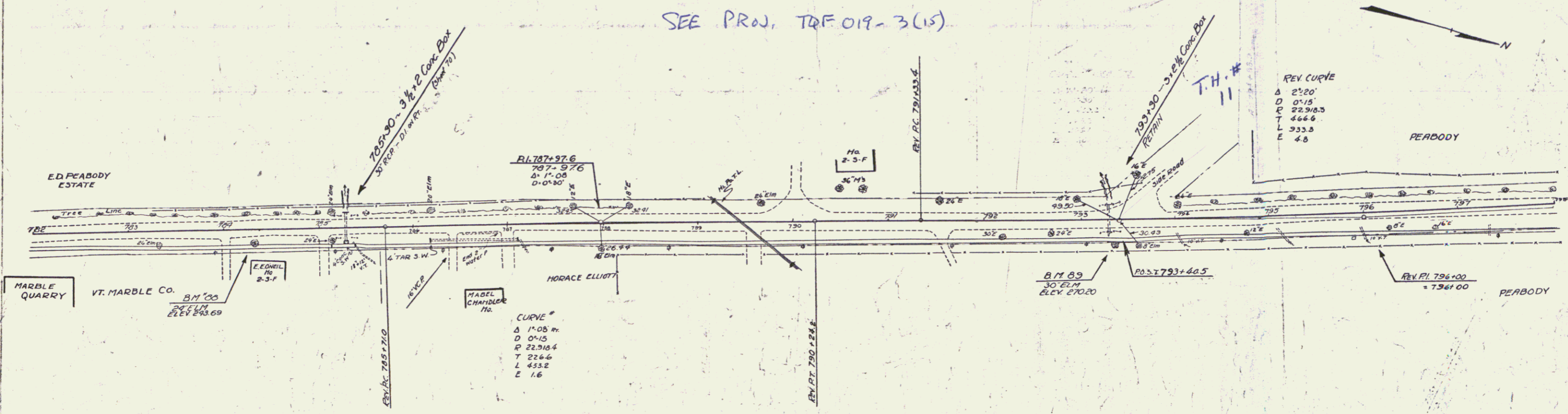

782	241.86	783	241.86	784	241.86	785	241.86	786	241.86	787	241.86	788	241.86	789	241.86	790	241.86	791	241.86	792	241.86	793	241.86	794	241.86	795	241.86	796	241.86	797	241.86	798	241.86	799	241.86
-----	--------	-----	--------	-----	--------	-----	--------	-----	--------	-----	--------	-----	--------	-----	--------	-----	--------	-----	--------	-----	--------	-----	--------	-----	--------	-----	--------	-----	--------	-----	--------	-----	--------	-----	--------

BM #89 SPIKE IN ROOT 24' ELM 145 FT 784+31 ELEV 243.69
 BM #89 SPIKE IN ROOT 30' ELM 24' FT 793+33 ELEV 270.20

SERIES 109-A
 SHEET 50 OF 132