

WOOD GUARD RAIL REQUIRED

CULVERT STATION	LEFT PILE	RIGHT PILE
490+50	24'	24'

CABLE GUARD RAIL REQUIRED

STATIONS	LENS	CONSTANT	PIV LENGTH
49700-500125	12	40	36.5
49700-500125	32	40	36.5

NEW RINF CONCRETE PIPE CULVERTS REQUIRED

STATION	DIAM	LENS	CONC. P.	PIV. STEEL
490+50	15"	40'	1.5cy	12cy
				174 lbs

CULVERT REPAIRS REQUIRED

STATION	EXTENSION	CONC. P.	STEEL
499+10	85' Lr	4.90 cr.	17.4 cy
			1472 lbs (incl. drains)

STATE 550 RD DIST. 109A 1931 36 192

Parcel	Kind of Instrument	Date of Instrument	Grantor	Grantee	Recorded P.L. Ref.	Remarks
285	Q.C.D.	7-15-32	E. Pomainville and	Stofft	A1 2185	7-16-32
288		5-28-31	W. J. Pelkey		A1 1845	6-24-31

CURVE
 Δ 3°-01' Lr
 D 0°-30'
 R 11459.2
 T 502.0
 L 1003.3
 E 11.0

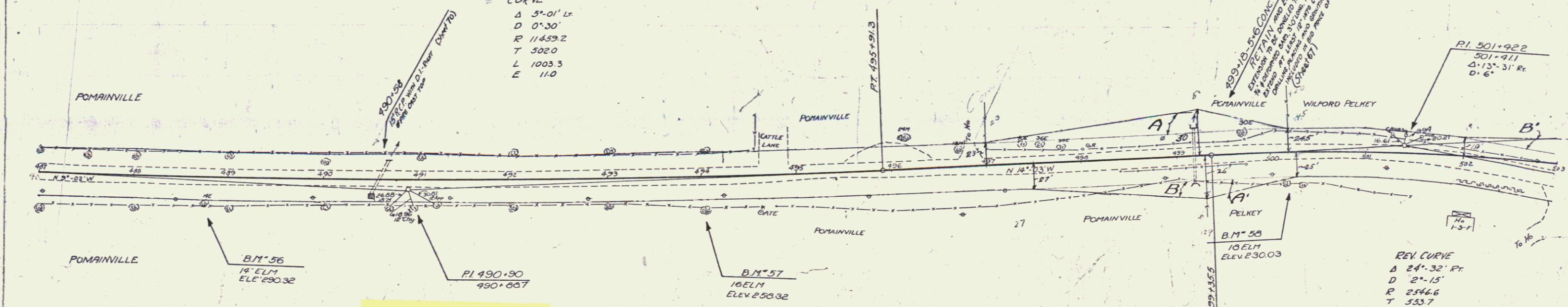

Begin Proj. 4
 491+31 ±

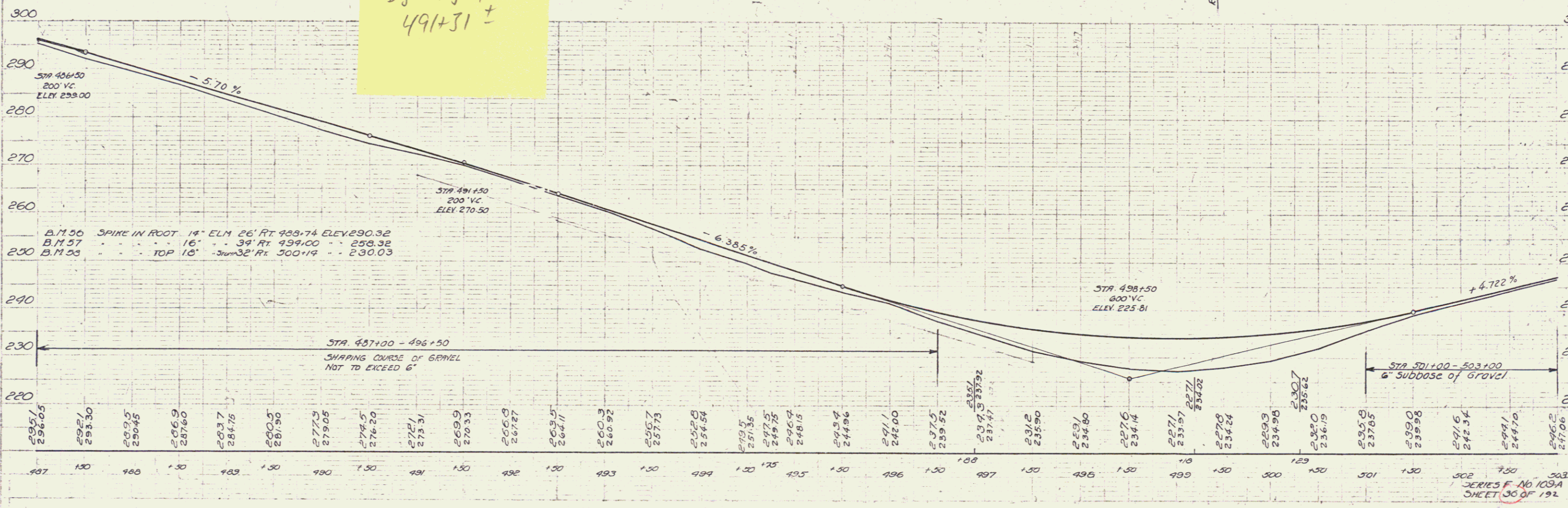

B.M. 50 SPIKE IN ROOT 14' ELM 26' RT 488.74 ELEV. 290.32
 B.M. 57 " " " " " " 39' RT 499.00 " " 258.32
 B.M. 55 " " " " " " TOP 10' " " 32' RT 500.19 " " 230.03

STA 487+00 - 496+50
 SHAPING COURSE OF GRANITE
 NOT TO EXCEED 6'

STA 501+00 - 503+00
 6" Subbase of Gravel

SHEET 36 OF 192