

WOOD GUIDE POSTS REQUIRED

CULVERT STA	LEFT	RIGHT
308+50	1	

NEW RIMP CONCRETE PIPE CULVERTS REQUIRED

STATION	DIAM	LEN	CONC. A	CONC. C	RIMP	STEEL	DL	GRADE
308+50	15"	40'	14cy	12cy	116lbs			Grade to be paid for by town

CONCRETE RAMPES REQUIRED
(to be paid for by town)

Station	Left or Right	Footprint
303+70	L	11 cy
304+00	R	11 "
307+44	R	11 "
308+44	R	11 "

CONCRETE CURBS REQUIRED

STATION	Left	Right	CONC	RIMP	STEEL
305+00-308+40	R	T	3.5cy	22#	
303+00-303+60	L	T	0.7	4#	
316+00-317+00	L	T	1.1	6#	

Curbs to be paid for by town

109-A 1931 24 192

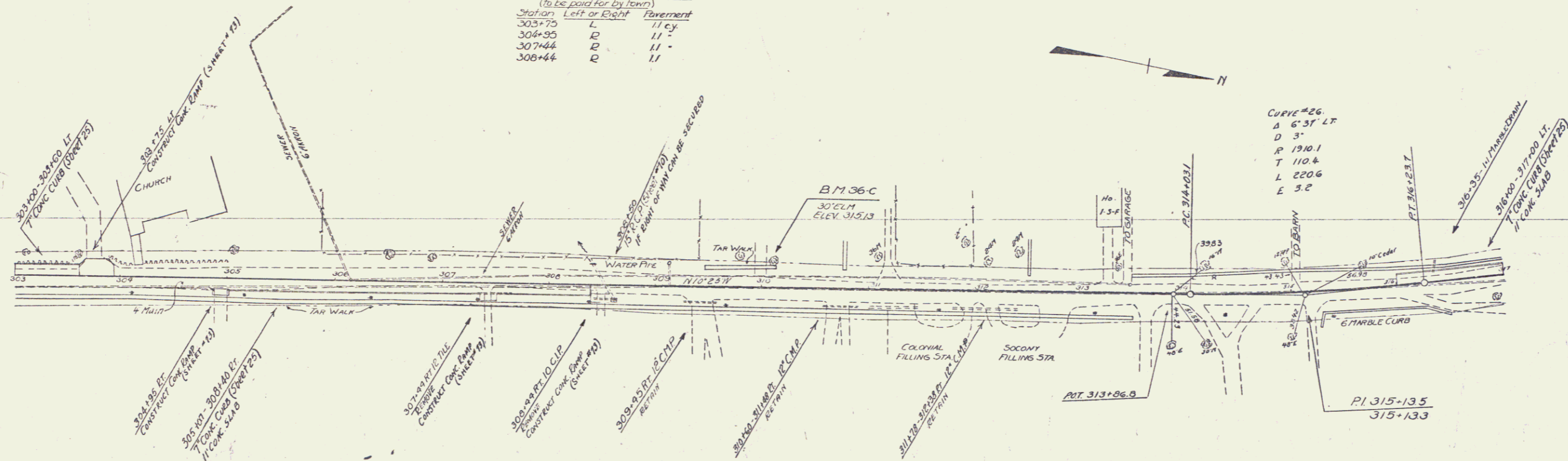

CURVE #26
 L 6' 31" LT
 D 3'
 P 1910.1
 T 110.4
 L 220.6
 E 5.2

NOTE DRIVEWAY CULVERTS ON RIGHT STATIONS 303+45, 311+00 AND 312+00 & TO BE MAINTAINED IN PRESENT CONDITION

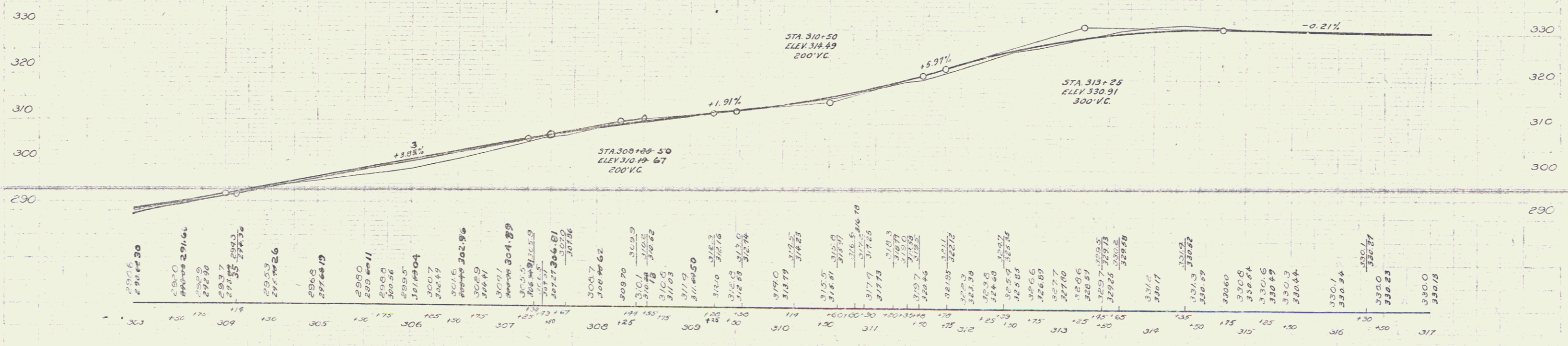

BM #36-C 5 PIKE IN ROOT 30' ELM 20'-310' H ELEV 315.13

SERIES F.A.D. 103-A
 SHEET 24 OF 152