

WOOD GUARD RAIL REQUIRED
 CULVERT STATION LEFT RIGHT
 108+50 24'

CABLE GUARD RAIL REQUIRED
 STATIONS LEFT CONSTANT OR LENGTH
 107+25-107+70 25' 45'
 107+75-107+90 15' 20'

NEW REIN. CONCRETE PIPE CULVERTS REQUIRED
 STATION DIAM. LENGTH CONC. CORR. RIDE STEEL
 108+50 10' 48' 21" 5'

DRIVEWAY PIPE CULVERTS REQUIRED
 (PRECAST CONCRETE PIPE)
 STATION LEFT DIAM. LENGTH CONC. CORR. RIDE STEEL
 107+60 R 12' 20' 2.3 cubic yards
 115+06 R 12' 28' 2.3 cubic yards
 107+19 L 24' 28' 5.4 cubic yards

WOOD GUIDE POSTS REQUIRED
 STATION LEFT RIGHT
 122+00 1'

STANDARD UNDERDRAIN REQUIRED
 (6" P.C.G.M. PIPE)
 STATION LENGTH CONC. CORR. RIDE STEEL
 122+00 24' 1 cubic yard

Parcel	Kind of Instrument	Date of Instrument	Grantor	Grantee	Recorded File No.	Remarks
A & B	G.L.D.	4-30-31	J.T. Kellogg	Staff	8 130 6-3-31	

STATE OF ILLINOIS
 109 A 1031 (7) 192

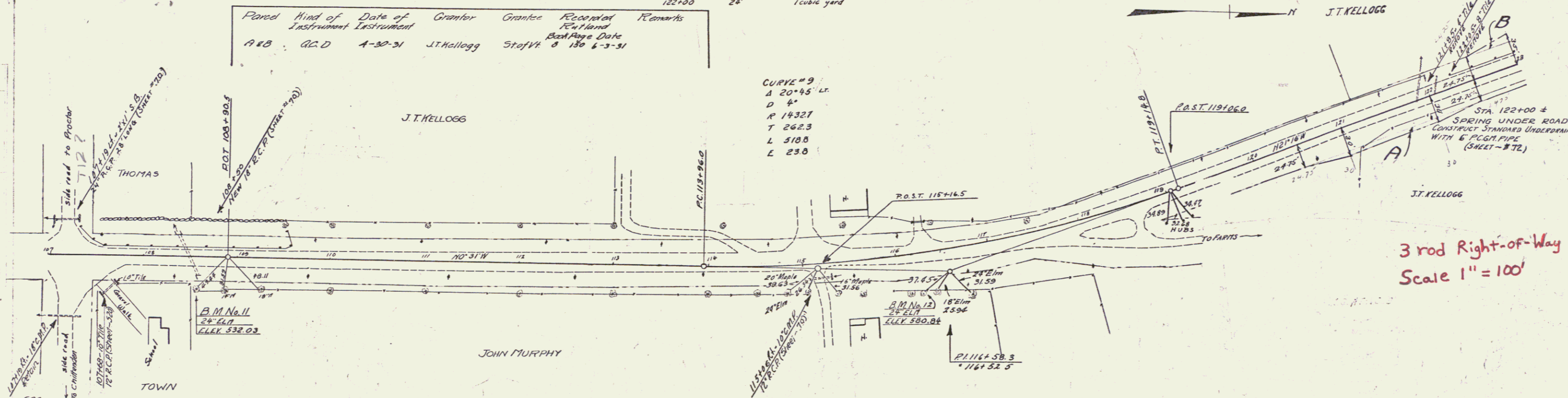

3 rod Right-of-Way
 Scale 1" = 100'

