

MUCK EXCAVATION - ITEM 116
 1183+00 - 1194+00
 1197+00 - 1200+00

SOD REMOVAL - ITEM 101-A
 1194+00 - 1197+00
 1200+00 - 1202+25
 1203+75 - 1204+00

CONSTRUCT DRIVES
~~1201+65 - 1201+85~~
 1201+57 - 1201+85

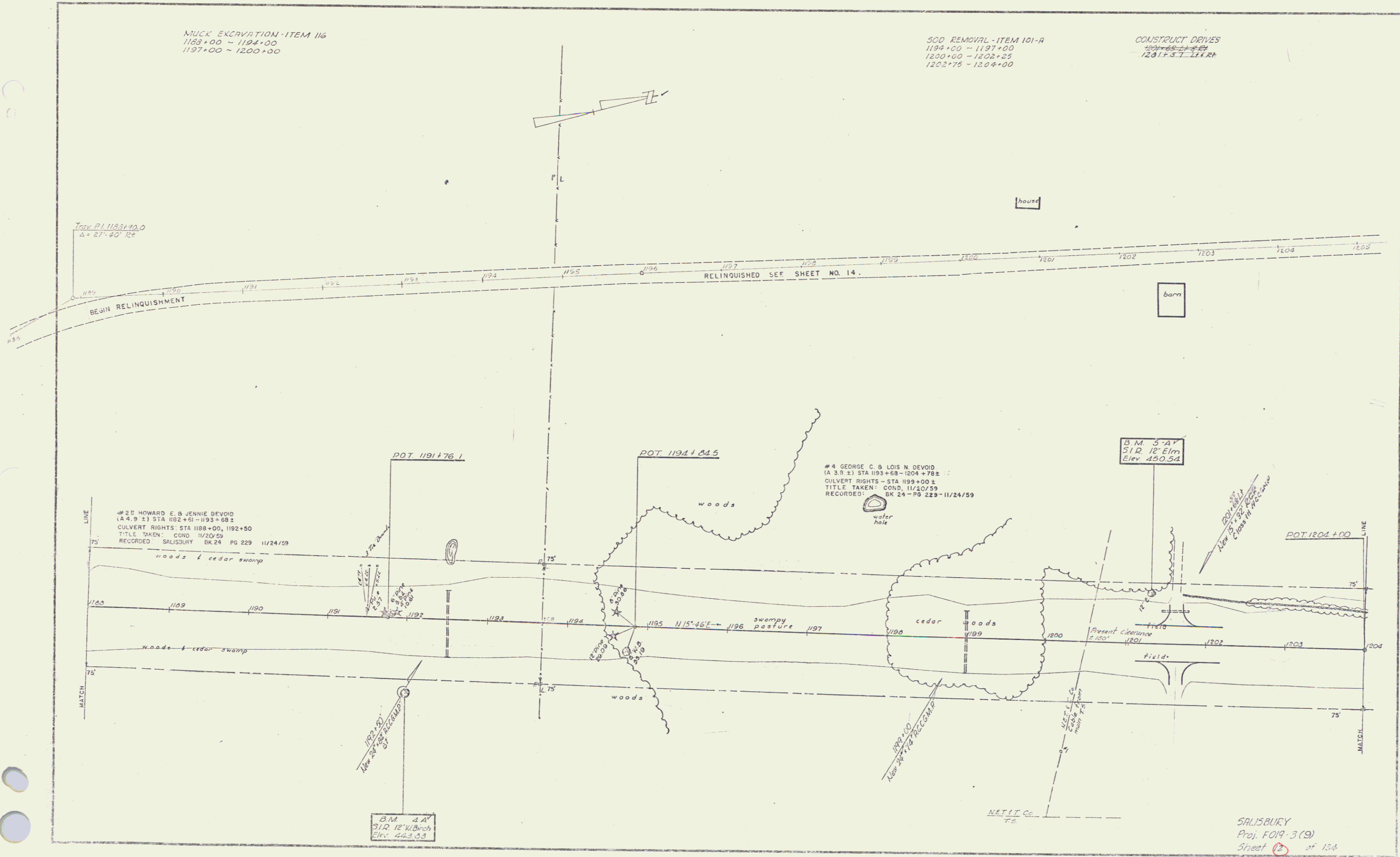

Trv. PI 1183+20.0
 $\Delta = 27^{\circ} 40' R$

BEGIN RELINQUISHMENT

RELINQUISHED SEP SHEET NO. 14

POT 1191+76.1

POT 1194+84.5

B.M. 5-A
 512 12' Elm
 Elev. 450.54

#2 HOWARD E. & JENNIE DEVOID
 (4.4.9 ±) STA 1182+61 - 1193+68 ±
 CULVERT RIGHTS: STA 1188+00, 1192+50
 TITLE TAKEN: COND. 11/20/59
 RECORDED: SALISBURY BK 24 PG 229 11/24/59

#4 GEORGE C. & LOIS N. DEVOID
 (4.3.8 ±) STA 1193+68 - 1204+78 ±
 CULVERT RIGHTS: STA 1199+00 ±
 TITLE TAKEN: COND. 11/20/59
 RECORDED: BK 24 - PG 229 - 11/24/59

POT 1204+00

MATCH

MATCH

B.M. 4-A
 512 12' W. Birch
 Elev. 443.33

NET LT CC
 TO

SALISBURY
 Proj. FO19-3(9)
 Sheet 12 of 15A

3