

U.S. Rte 7

INDEX OF SHEETS	
SHEET NO. 1	TITLE PAGE
2-3	TYPICAL CROSS-SECTION OF IMPROVEMENT (COAT OF REFINED TAR WITH PEA STONE SEAL ITEM 29A)
4	TYPICAL SECTION - ROADSIDE IMPROVEMENT ITEMS
5	BANKING AND WIDENING TABLES
6-8	PLAN AND PROFILE
14	STANDARD STRUCTURE SHEET S-28 PIPE CULVERTS
15	" " " " S-30 WOOD GUARD RAIL
16	" " " " THREE STRAND CABLE GUARD RAIL
17	" " " " S-30A STANDARD UNDERDRAIN; BOUNDARY MARKERS; F & A MARKERS
18	" " " " S-40 BARRICADES, SIGNS AND LIGHTS
19	" " " " S-41 TYPICAL GRADING CROSS SECTIONS
20	BRIDGE STATION 1104+40 - 1105+48 ABUTMENT DETAILS
21	" " " " PIER DETAILS
22	STANDARD STRUCTURE SHEET SIB-30 SUPERSTRUCTURE DETAILS
23	" " " " SIB-5P CURB AND RAIL DETAILS
24	" " " " SIB-23 DETAILS " " " "
25	" " " " STA 1133+00 - S X 6 R.C. BOX
26	" " " " DETAILS 4 1/2 X 6, 5 X 7 R.C. BOX
27	" " " " SC-2-4 4X5, R.C. BOX
28	" " " " SCW 4X5 R.C. BOX
29-72	CROSS SECTIONS

STANDARD STRUCTURE SHEETS APPROVED
BY THE CHIEF ENGINEER
S-28 APRIL 26, 1941
S-30 MAY 12, 1941
S-30A APRIL 19, 1941

STATE OF VERMONT
STATE HIGHWAY DEPARTMENT

PLAN AND PROFILE OF PROPOSED
STATE HIGHWAY

FEDERAL AID PROJECT

TOWNS OF LEICESTER AND SALISBURY

ROUTE U.S. 7 *Proj# 91R465*

BEGINNING 0.69 MILE SOUTH OF THE LEICESTER-SALISBURY
TOWN LINE AND EXTENDING NORTHERLY 1.814 MILES.

LENGTH OF ROADWAY = 9471.2 FEET = 1.794 MILES
LENGTH OF BRIDGE = 108.0 FEET = 0.020 MILE
LENGTH OF CONTRACT = 9579.2 FEET = 1.814 MILES

DATE	BY	REVISION
9	VT	902 72

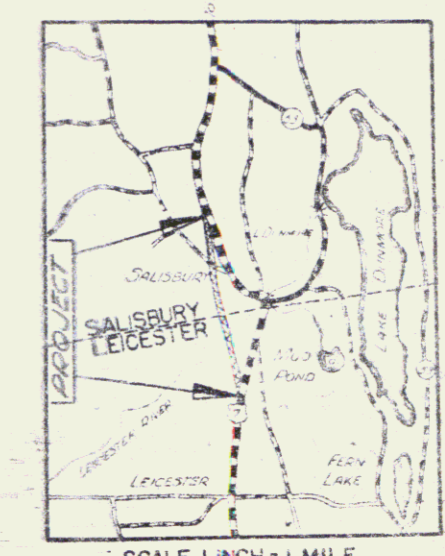

RECORD PLANS

REFERENCE SHEET
FOR PROJECT 2MA 6718
SHEET 7 OF 17

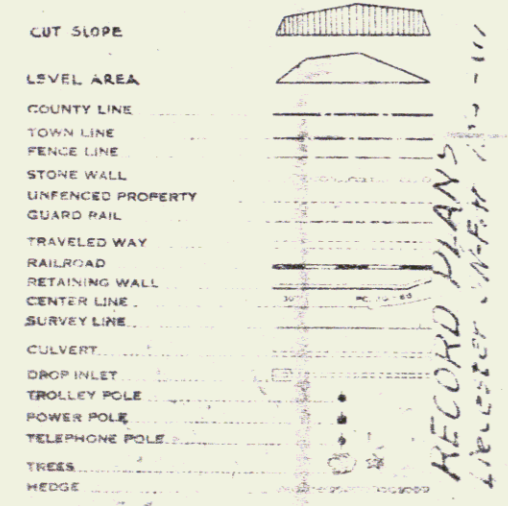
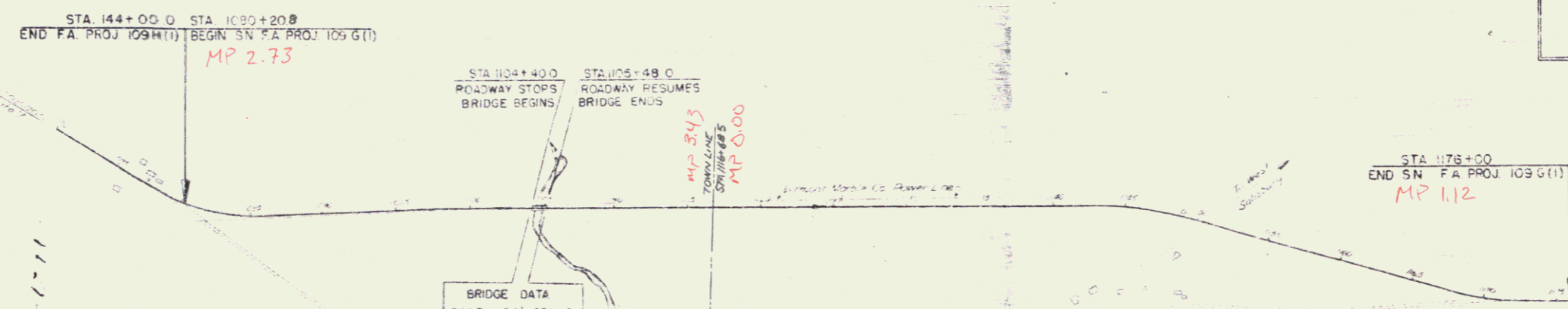

CURVE DATA	
DEFLECTION ANGLE	D
DEGREE OF CURVE	D
RADIUS OF CURVE	R
TANGENT DISTANCE	T
LENGTH OF CURVE	L
EXTERNAL DISTANCE	E
POINT OF INTERSECTION	P.I.
POINT OF CURVE	P.C.
POINT OF TANGENT	P.T.
POINT ON TANGENT	P.O.T.

SCALES	
TITLE	1" = 500'
TYPICAL	1" = 2'
PLAN	1" = 50'
PROFILE	HORIZONTAL 1" = 50'
	VERTICAL 1" = 10'
CROSS SECTIONS	1" = 5'

APPROVED: *[Signature]*
MAY 17, 1941
COMMISSIONER OF HIGHWAYS

MAY 19 1988

RIDGE-OF-WAY DIVISION
TOWN FILE
PERPETUAL

THESE PLANS ARE SUBJECT TO SUCH REVISIONS AS MAY BE
REQUIRED BY THE PUBLIC ROADS ADMINISTRATION OR THE COM-
MISSIONER OF HIGHWAYS.
CONSTRUCTION IS TO BE CARRIED ON IN ACCORDANCE WITH
THE PLANS AND THE STANDARD ROAD AND BRIDGE SPECIFICATIONS
OF 1934, AS APPROVED DECEMBER 28TH, 1938 BY THE PUBLIC
ROADS ADMINISTRATION INCLUDING ALL SUBSEQUENT APPROVED
REVISIONS AND SUCH REVISED SPECIFICATIONS AND SPECIAL
PROVISIONS AS ARE SUBMITTED WITH THE PLANS.

Project No. SNEAPI09GCI

APPROVED	APPROVED	SERIES
ROAD ENGINEER	DISTRICT ENGINEER	SHE

PARCEL	INSTRUMENT	DATE	GRANTOR	GRANTEE	RECORDED LEICESTER	REMARKS
					BOOK PAGE	DATE

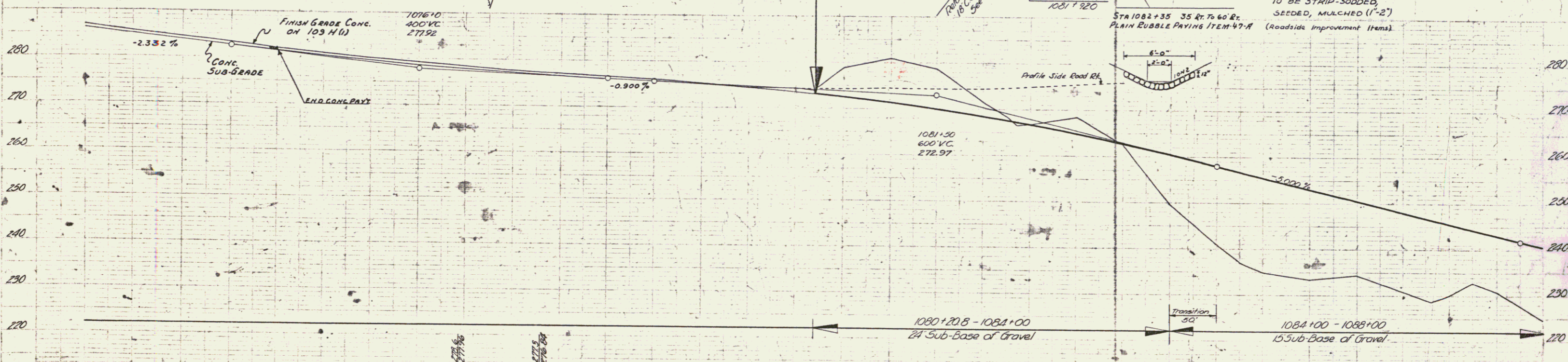
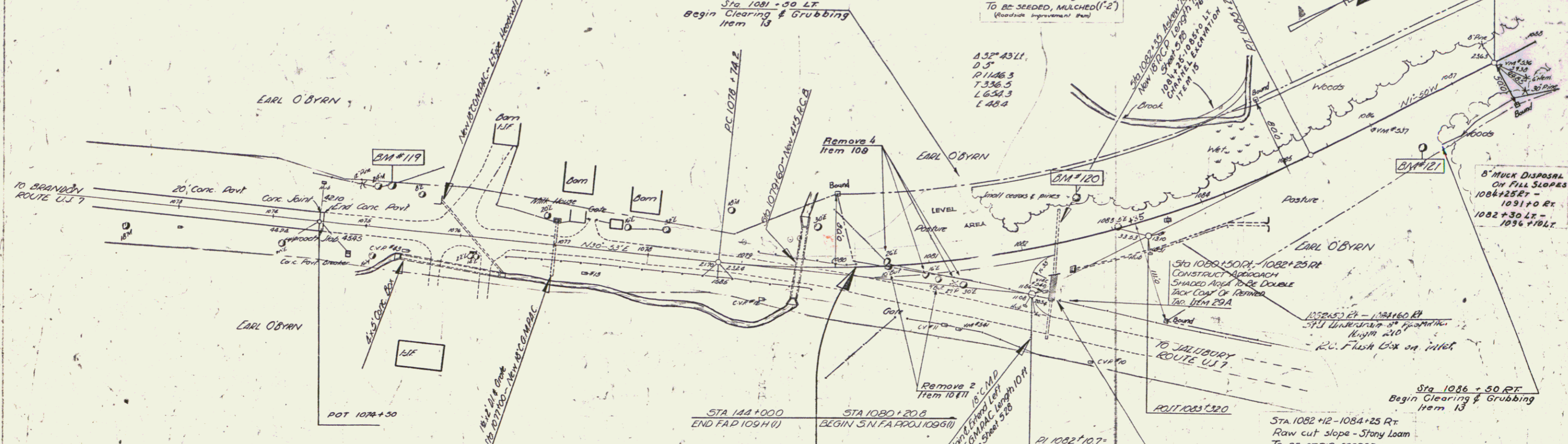

Station	Elevation	Station	Elevation	Station	Elevation	Station	Elevation
1070+50	276.04	1073	280.54	1075	283.75	1077	277.70
1071	276.04	1072	280.54	1073	283.75	1074	277.70
1072	276.04	1073	280.54	1074	283.75	1075	277.70
1073	276.04	1074	280.54	1075	283.75	1076	277.70
1074	276.04	1075	280.54	1076	283.75	1077	277.70
1075	276.04	1076	280.54	1077	283.75	1078	277.70
1076	276.04	1077	280.54	1078	283.75	1079	277.70
1077	276.04	1078	280.54	1079	283.75	1080	277.70
1078	276.04	1079	280.54	1080	283.75	1081	277.70
1079	276.04	1080	280.54	1081	283.75	1082	277.70
1080	276.04	1081	280.54	1082	283.75	1083	277.70
1081	276.04	1082	280.54	1083	283.75	1084	277.70
1082	276.04	1083	280.54	1084	283.75	1085	277.70
1083	276.04	1084	280.54	1085	283.75	1086	277.70
1084	276.04	1085	280.54	1086	283.75	1087	277.70
1085	276.04	1086	280.54	1087	283.75	1088	277.70

Vertical Curve Data

Station	Elevation
1070+50	276.04
1071	276.04
1072	280.54
1073	283.75
1074	277.70
1075	277.70
1076	277.70
1077	277.70
1078	277.70
1079	277.70
1080	277.70
1081	277.70
1082	277.70
1083	277.70
1084	277.70
1085	277.70
1086	277.70
1087	277.70
1088	277.70

US 7

LEICESTER - JULLIBURY
SERIES 2N (AP NO. 1094 G (1))
JUL 87 ② of 72 SHEETS

Reference Sheet
 For Proj BMA 67-18
 Sheet 8 & 17

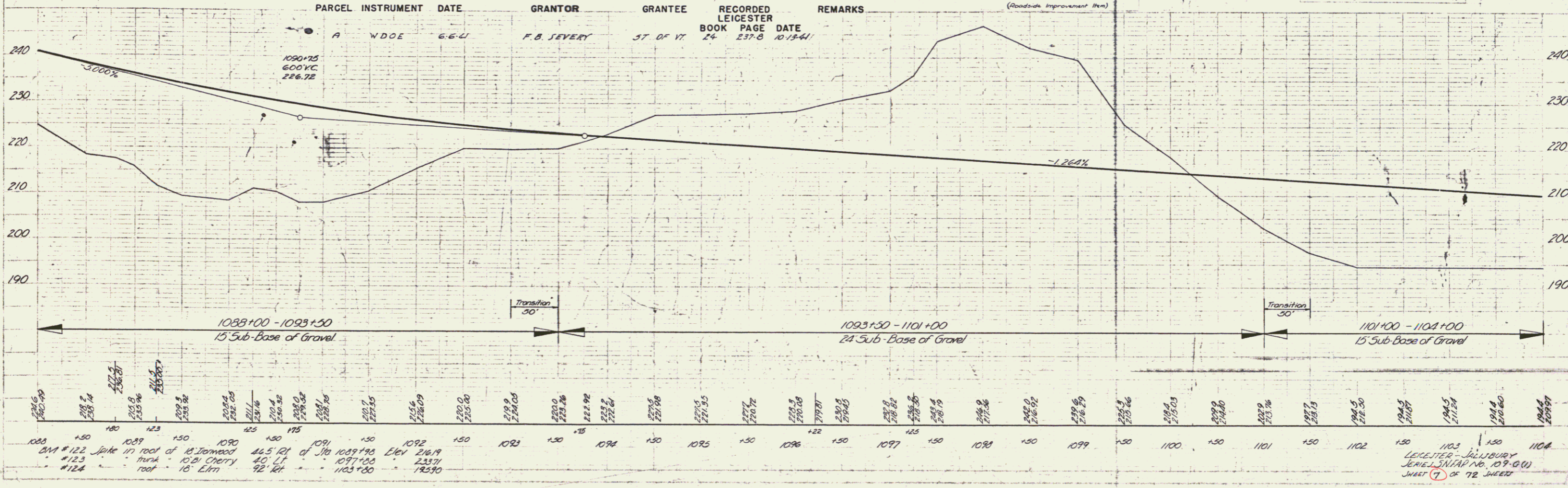
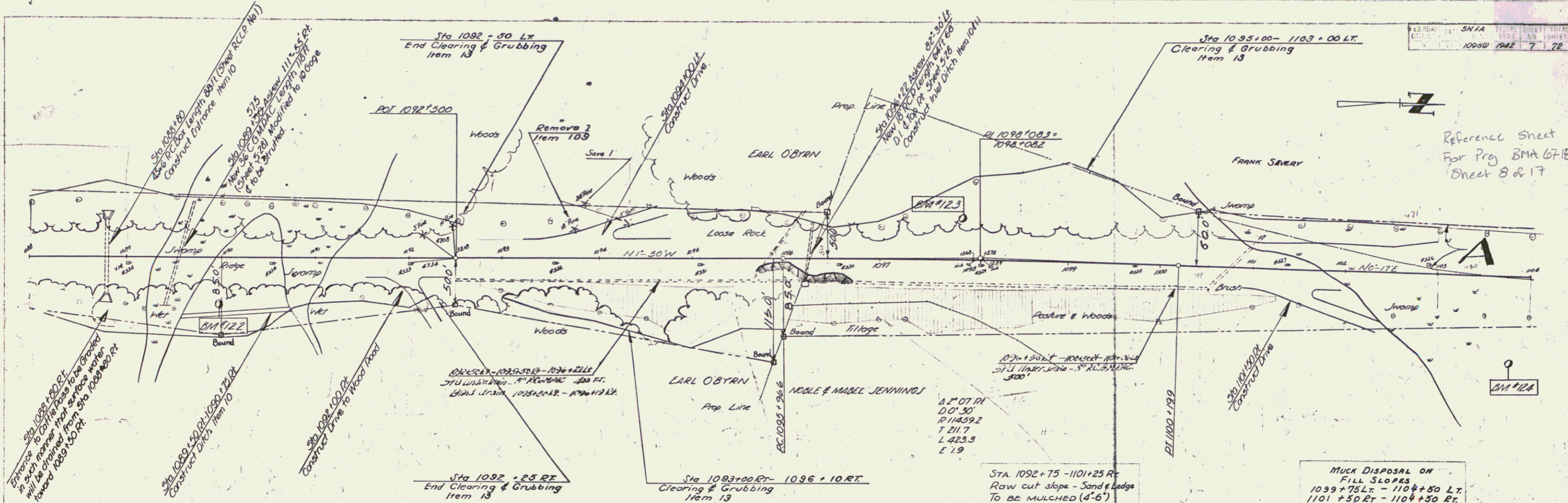

LEICESTER - JILLBURY
 JENIENIAN NO. 109-G(1)
 SHEET 7 OF 72 SHEETS

PARCEL	INSTRUMENT	DATE	GRANTOR	GRANTEE	RECORDED	REMARKS
8" MUCK DISPOSAL ON FILL SLOPES	A	WDOE	6-6-61	ELVIN ERENE O'BYRN	ST OF VT	19 380-1 6-16-61

ED. ROAD STATE	SNFA	FISCAL SHEET	10
1957	VI	109510	1942 9 72

LIST OF SHEETS

Sheet No.	DESCRIPTION
1	TITLE SHEET
9	PLAN & PROFILE SHEET
25	CURBET DETAILS
52	CROSS SECTIONS

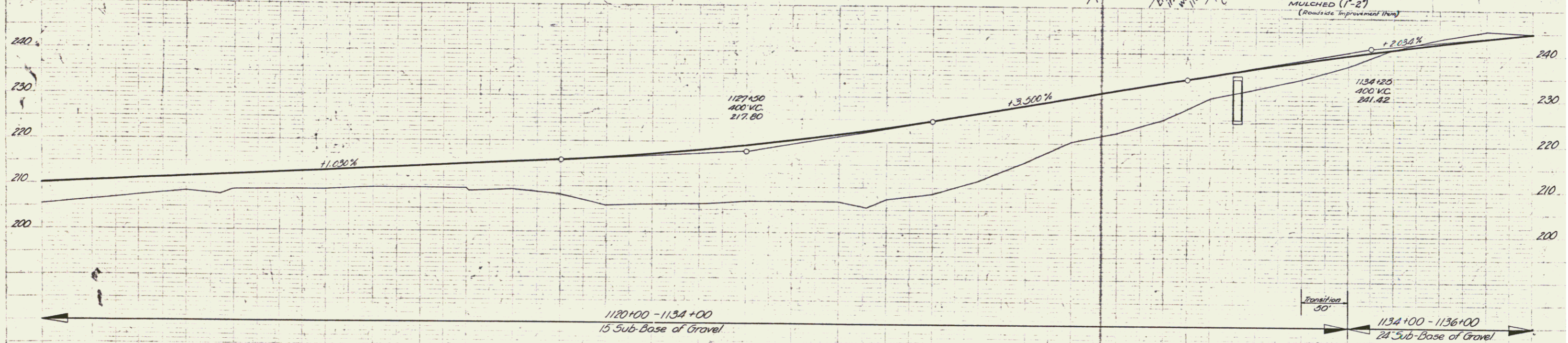
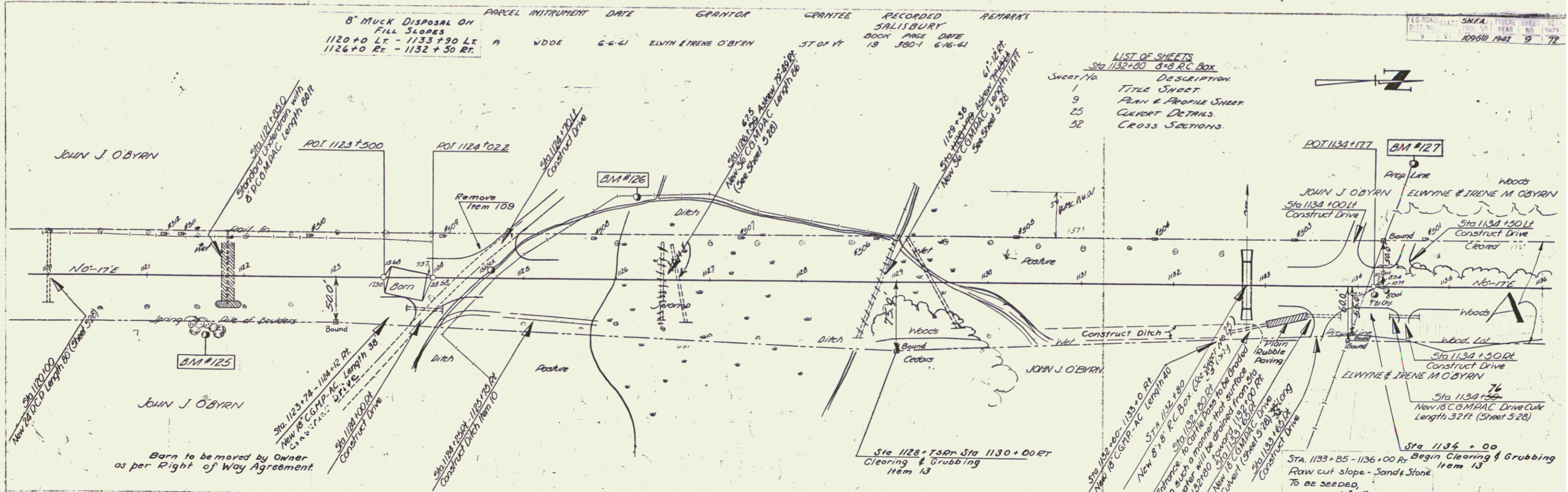

Station	Elevation	Station	Elevation	Station	Elevation
1120	206.3	1125	210.2	1130	214.1
1121	207.5	1126	211.5	1131	215.4
1122	208.8	1127	212.8	1132	216.7
1123	210.1	1128	214.1	1133	218.0
1124	211.4	1129	215.4	1134	219.3
1125	212.7	1130	216.7	1135	220.6
1126	214.0	1131	218.0	1136	221.9
1127	215.3				
1128	216.6				
1129	217.9				
1130	219.2				
1131	220.5				
1132	221.8				
1133	223.1				
1134	224.4				
1135	225.7				
1136	227.0				

LEICESTER - SALISBURY
 JAMES S. HAD NO. 109 G (1)
 SHEET 9 OF 72 SHEETS

PARCEL	INSTRUMENT	DATE	GRANTOR	GRANTEE	RECORDED	REMARKS
A	WDOE	6-9-41	MARY J COOK	ST OF VT	BOOK 19 PAGE 385-6	8" Mulk Disposal on Fill Slopes
A'	WDOE	6-6-41	GEORGE J GALVIN	ST OF VT	BOOK 19 PAGE 381-23	1136+0 Lt - 1131+0 Lt 1137+80 Rt - 1138+75 Rt

FED. ROAD DIST. NO. 35/44 DIST. NO. 10960 YEAR 1942 SHEET NO. 10 OF 72

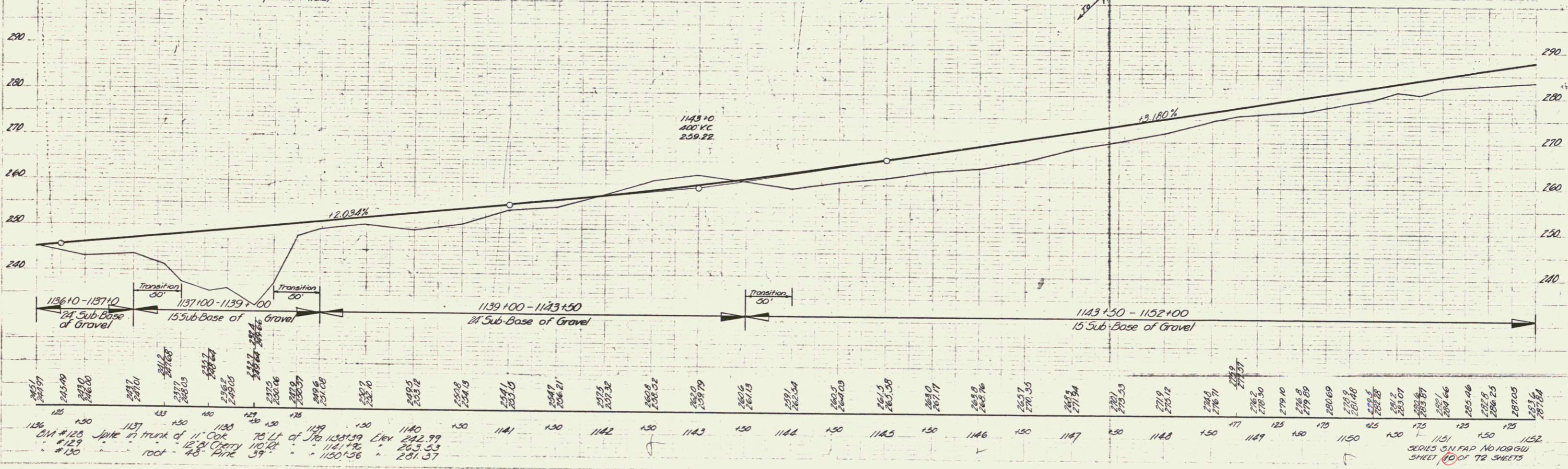
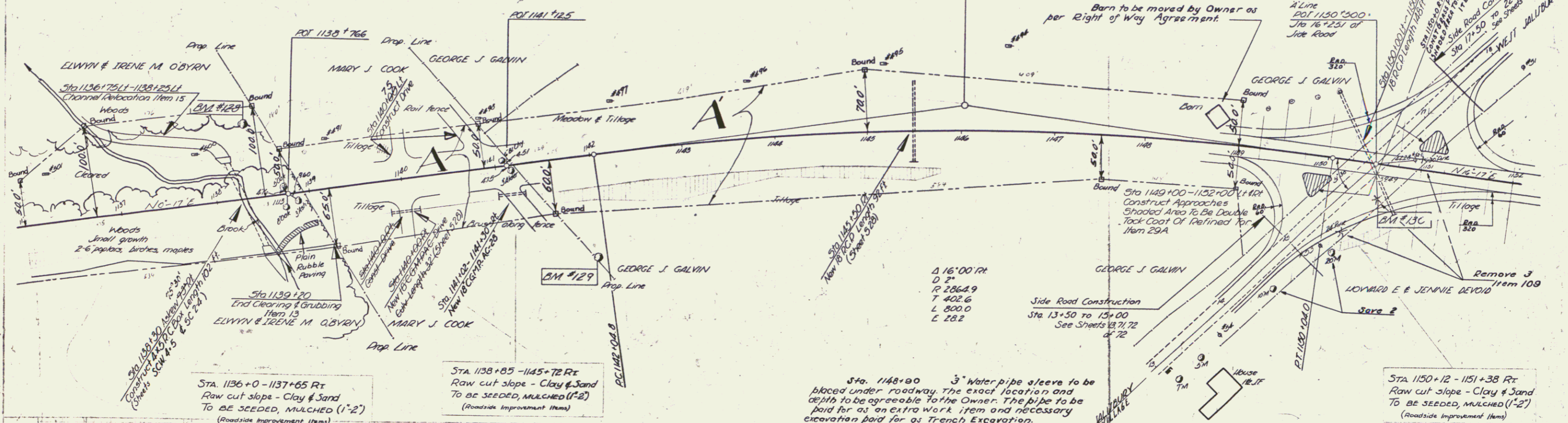

1136+0 - 1137+0 24' Sub-Base of Gravel
 1137+00 - 1139+00 15' Sub-Base of Gravel
 1139+00 - 1143+50 24' Sub-Base of Gravel
 1143+50 - 1152+00 15' Sub-Base of Gravel

LEICESTER - SALISBURY
 SHEET 10 OF 72 SHEETS
 6

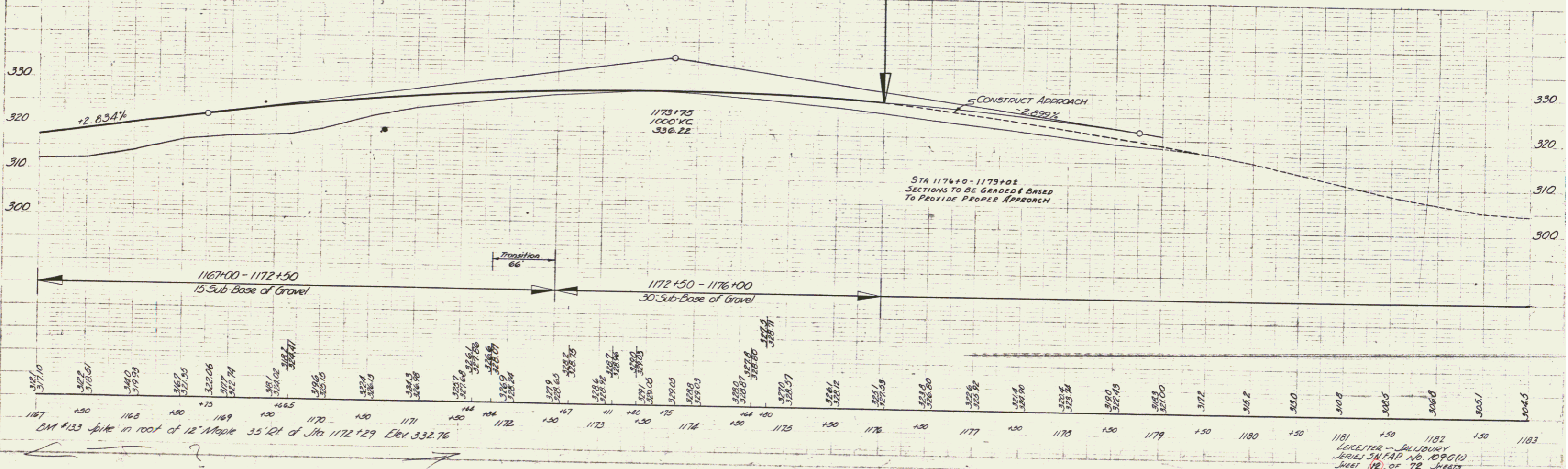
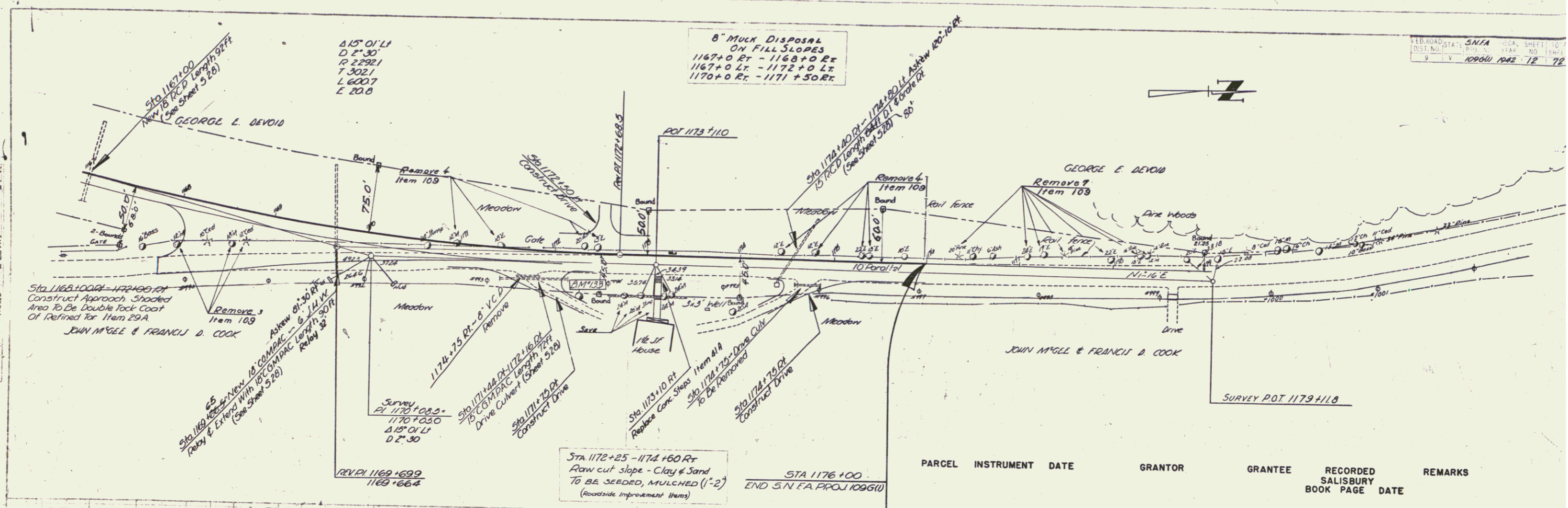

STATION	ELEVATION	REMARKS
1167	317.10	
1168	316.01	
1169	315.99	
1170	316.7	
1171	317.7	
1172	318.9	
1173	319.9	
1174	320.8	
1175	321.7	
1176	322.6	
1177	323.5	
1178	324.4	
1179	325.3	
1180	326.2	
1181	327.1	
1182	328.0	
1183	328.9	

LEICESTER - SALISBURY
 JEREL S. N. P. D. 109610
 SHEET 12 OF 72 SHEETS

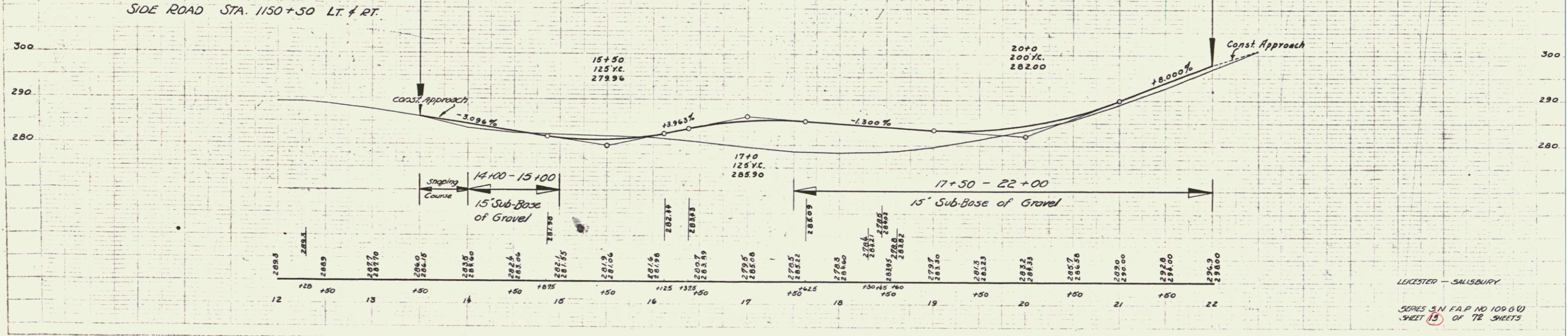
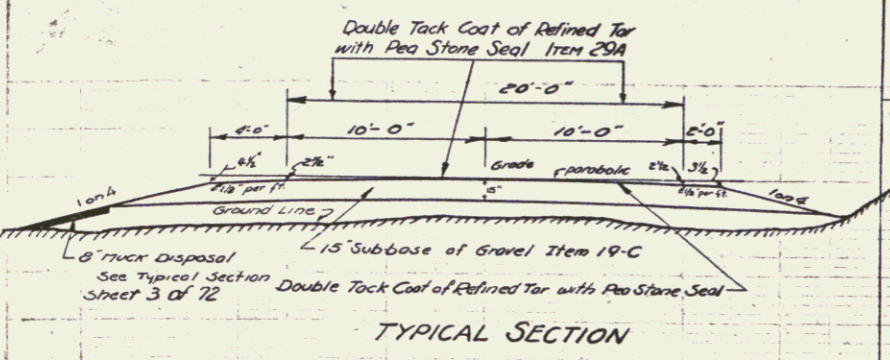
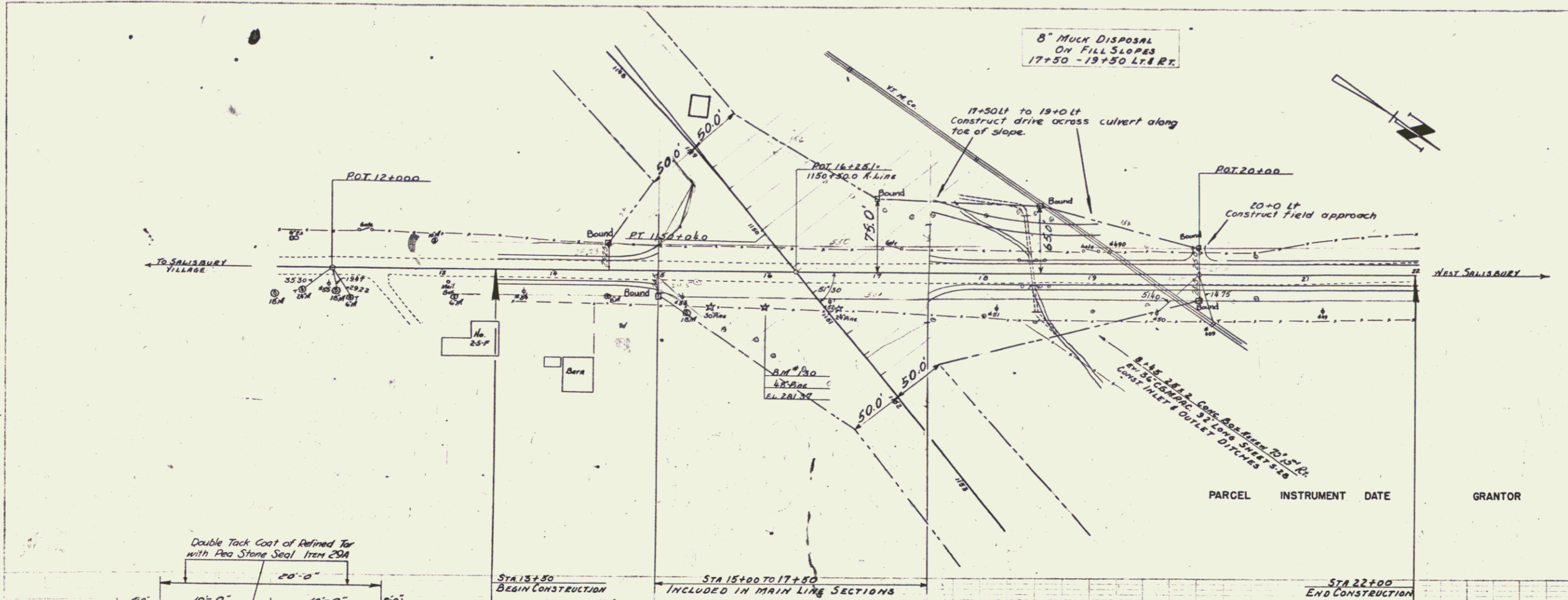

PARCEL	INSTRUMENT	DATE	GRANTOR	GRANTEE	RECORDED BOOK	RECORDED PAGE	DATE