

INDEX OF SHEETS

STATE OF VERMONT DEPARTMENT OF HIGHWAYS PROPOSED IMPROVEMENT

FEDERAL AID PROJECT

TOWN OF FERRISBURG COUNTY OF ADDISON U.S. ROUTE 7 CHARLOTTE - VERGENNES ROAD

BEGINNING AT A POINT 9,799.0 FEET FROM THE VERGENNES -
FERRISBURG TOWN LINE AND EXTENDING NORTHERLY 13,305.1 FEET.
LENGTH OF PROJECT 13,305.1 FEET = 2.520 MILES

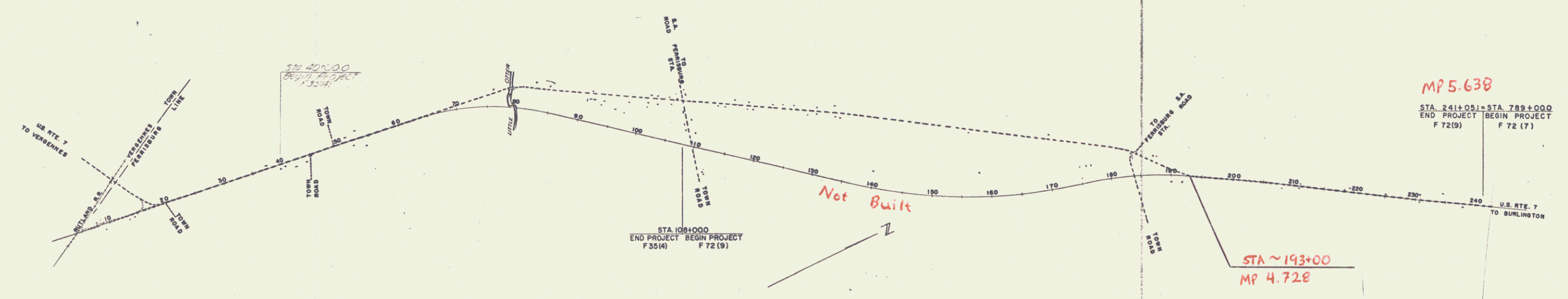
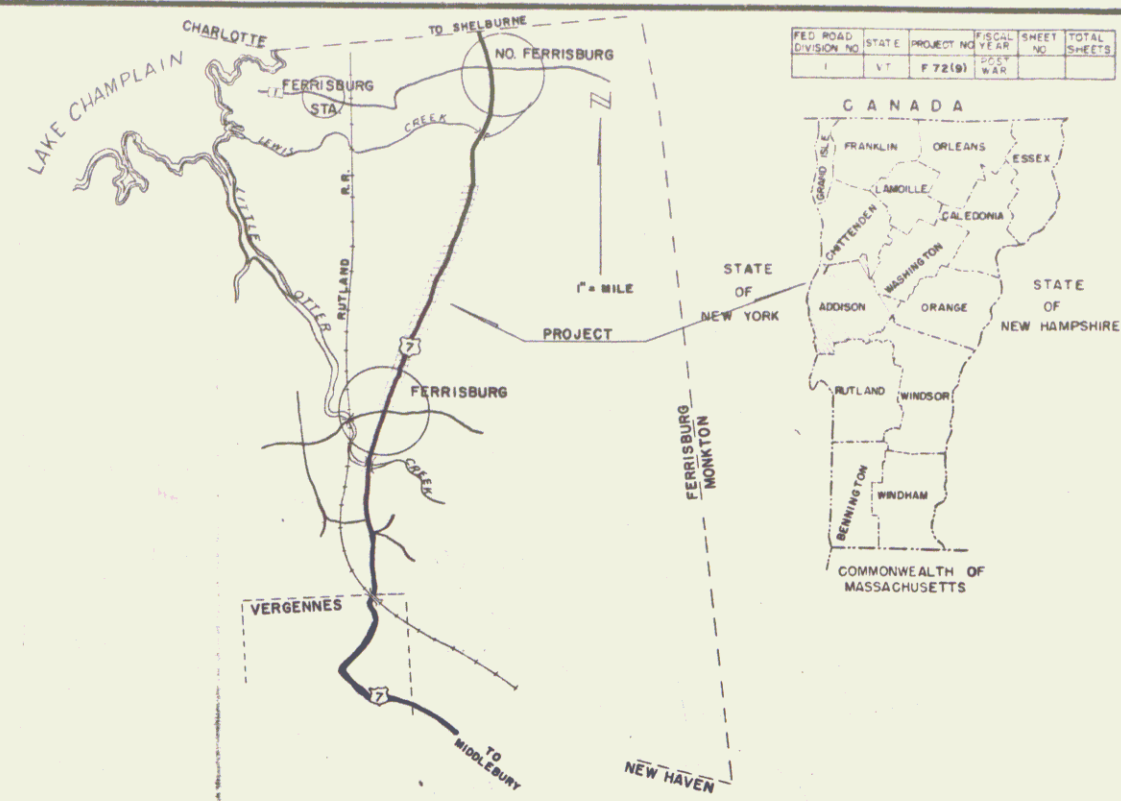

CONVENTIONAL SIGNS

COUNTY LINE	---
TOWN LINE	----
FENCE LINE	-----
STONE WALL	-----
UNFENCED PROPERTY	-----
GUARD RAIL	-----
TRAVELED WAY	-----
RAILROAD	-----
RETAINING WALL	-----
CENTER LINE	-----
SURVEY LINE	-----
CULVERT	-----
DROP INLET	-----
TROLLEY POLE	-----
POWER POLE	-----
TELEPHONE POLE	-----
TREES	-----
HEDGE	-----

CURVE DATA

DEFLECTION OF ANGLE A
DEGREE OF CURVE D
RADIUS OF CURVE R
TANGENT DISTANCE T
LENGTH OF CURVE L
EXTERNAL DISTANCE E
POINT OF INTERSECTION P.I.
POINT OF CURVE P.C.
POINT OF TANGENT P.T.
POINT ON TANGENT P.O.T.
POINT ON SUB-TANGENT P.O.S.T.

SCALES

TITLE	1" = 800'
TYPICAL	1" = 50'
PLAN	1" = 50'
PROFILE HORIZONTAL	1" = 50'
PROFILE VERTICAL	1" = 10'
CROSS-SECTIONS	1" = 5'

THESE PLANS ARE SUBJECT TO SUCH REVISIONS AS MAY BE REQUIRED BY THE BUREAU OF PUBLIC ROADS OR THE COMMISSIONER OF HIGHWAYS.

CONSTRUCTION IS TO BE CARRIED ON IN ACCORDANCE WITH THE PLANS AND THE STANDARD SPECIFICATIONS FOR HIGHWAY AND BRIDGE CONSTRUCTION OF JANUARY 1956, SUBMITTED TO THE BUREAU OF PUBLIC ROADS FOR APPROVAL ON APRIL 9, 1956, INCLUDING ALL SUBSEQUENT APPROVED REVISIONS AND SUCH REVISED SPECIFICATIONS AND SPECIAL PROVISIONS AS ARE SUBMITTED WITH THE PLANS.

APPROVED SECONDARY ENGINEER DATE	APPROVED CONSTRUCTION ENGINEER DATE	APPROVED BRIDGE ENGINEER DATE	APPROVED DISTRICT ENGINEER DATE	APPROVED HIGHWAY ENGINEER DATE	APPROVED CHIEF ENGINEER DATE SUBMITTED BY ORDER OF THE STATE HIGHWAY BOARD
--	---	-------------------------------------	---------------------------------------	--------------------------------------	---

DEPARTMENT OF COMMERCE
BUREAU OF PUBLIC ROADS

PROJECT F NO. 72 (9)

SHEET 1 OF SHEETS

WEBSTER-MARTIN, INC. CONSULTING ENGINEERS,
50, BURLINGTON, VERMONT

MP 5.638

STA. 241+051 = STA. 789+000
END PROJECT BEGIN PROJECT
F 72 (9) F 72 (7)

Pin # 99R464

Date: 1/1/1957

PLAN
 DESIGNED BY: WEBSTER-MARTIN, INC. 8-37
 CHECKED BY: ALUMINUM CHECKED
 DATE: 10/1/54

PROFILE
 DESIGNED BY: WEBSTER-MARTIN, INC. 8-37
 CHECKED BY: ALUMINUM CHECKED
 DATE: 10/1/54

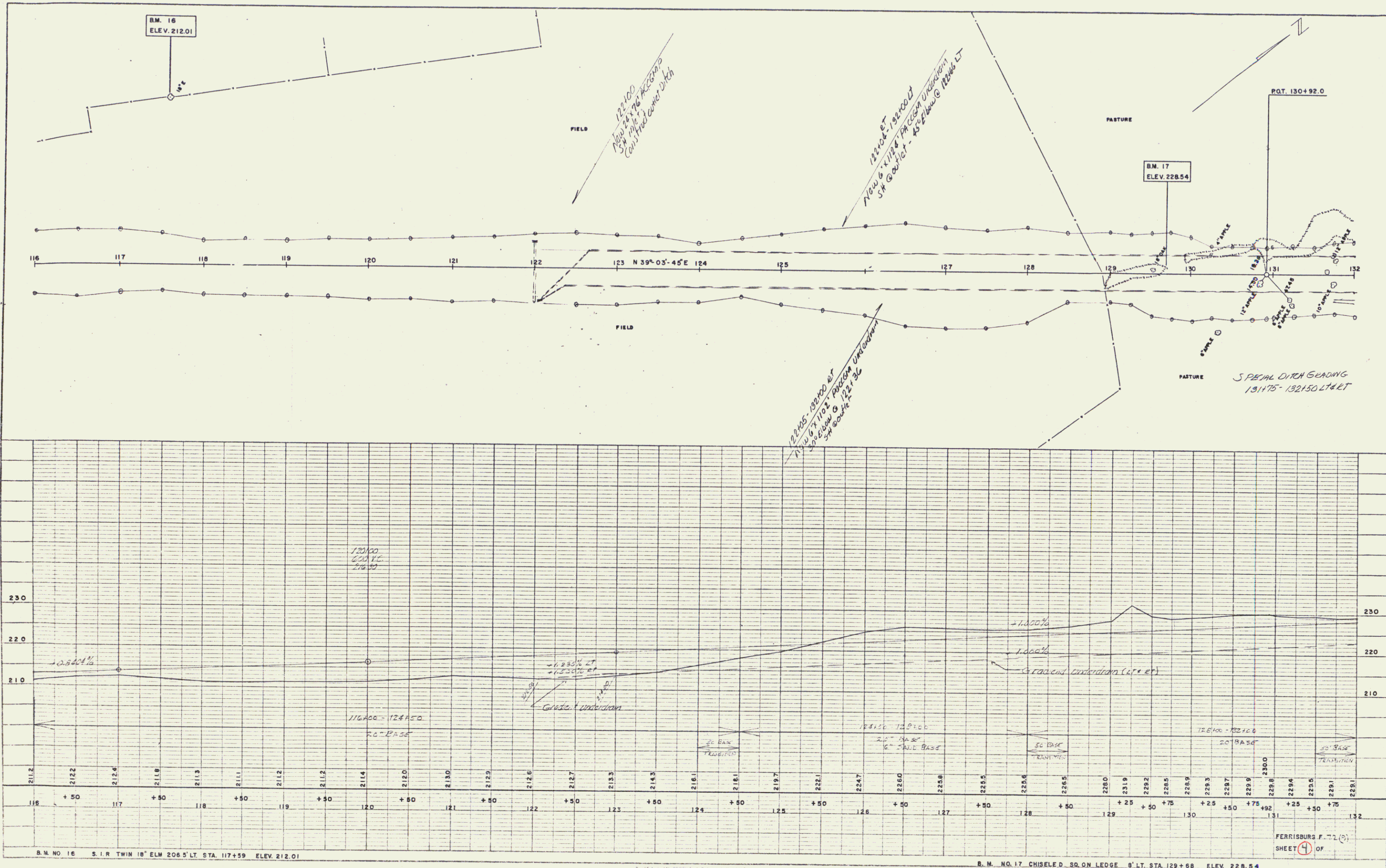



7

PLAN
 SHEET NO. 10
 DATE 10/10/00
 PROJECT
 FERRISBURG
 CLIENT
 WEBSTER-MARTIN INC.
 NO. 10

PROFILE
 SHEET NO. 10
 DATE 10/10/00
 PROJECT
 FERRISBURG
 CLIENT
 WEBSTER-MARTIN INC.
 NO. 10

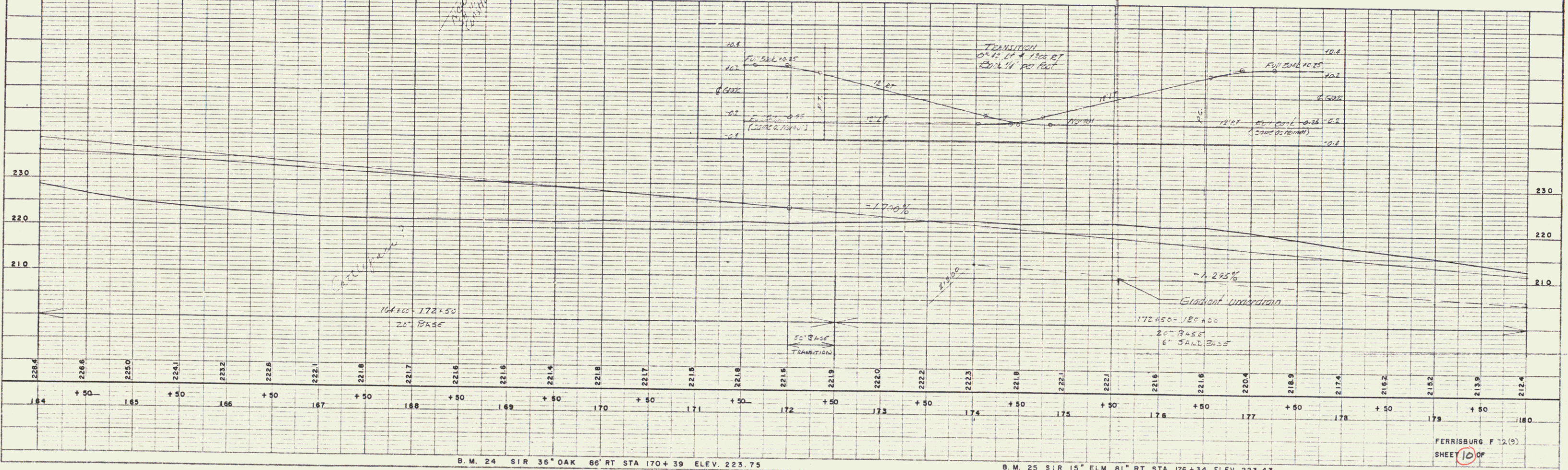
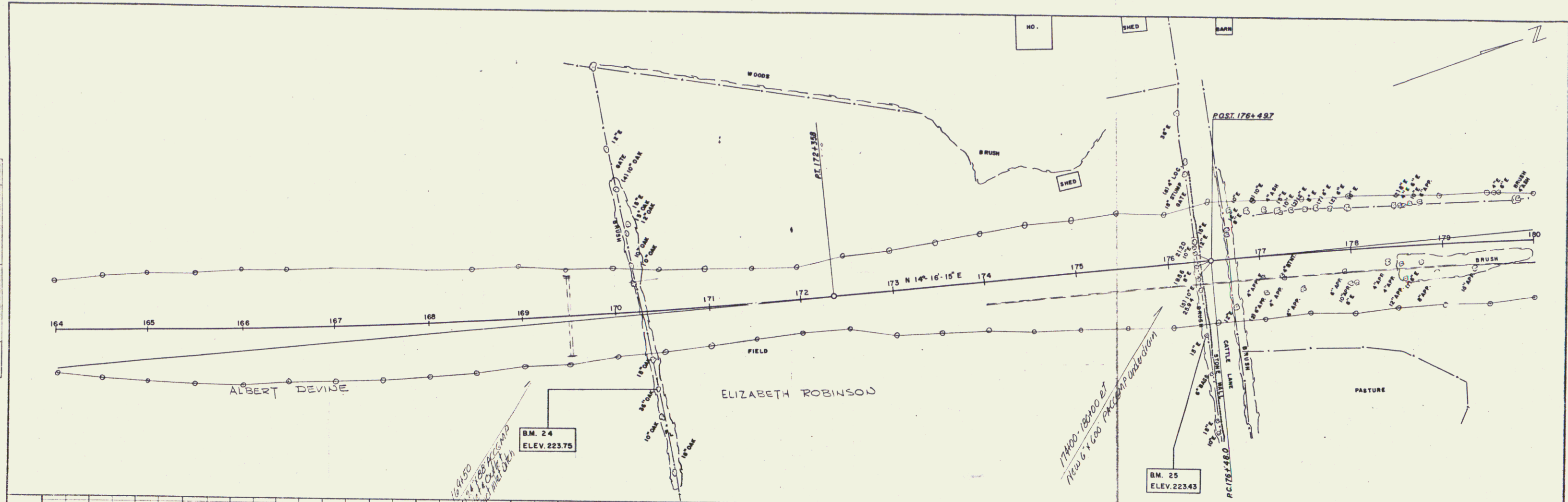

B.M. 24 SIR 36" OAK 86' RT STA 170+39 ELEV. 223.75
 B.M. 25 SIR 15" ELM 81' RT STA 176+34 ELEV. 223.43

FERRISBURG F 12.0
 SHEET 10 OF 10

10

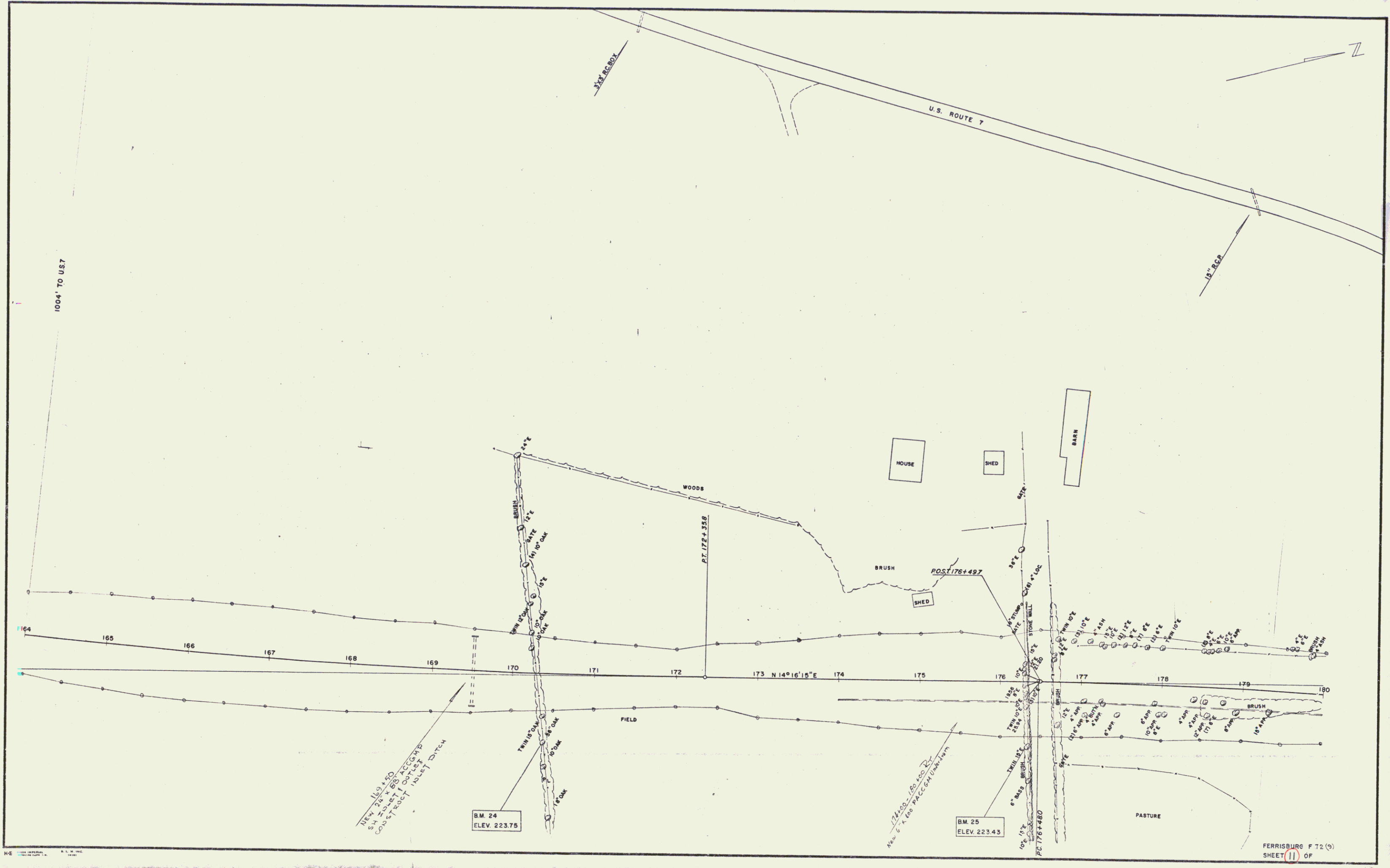

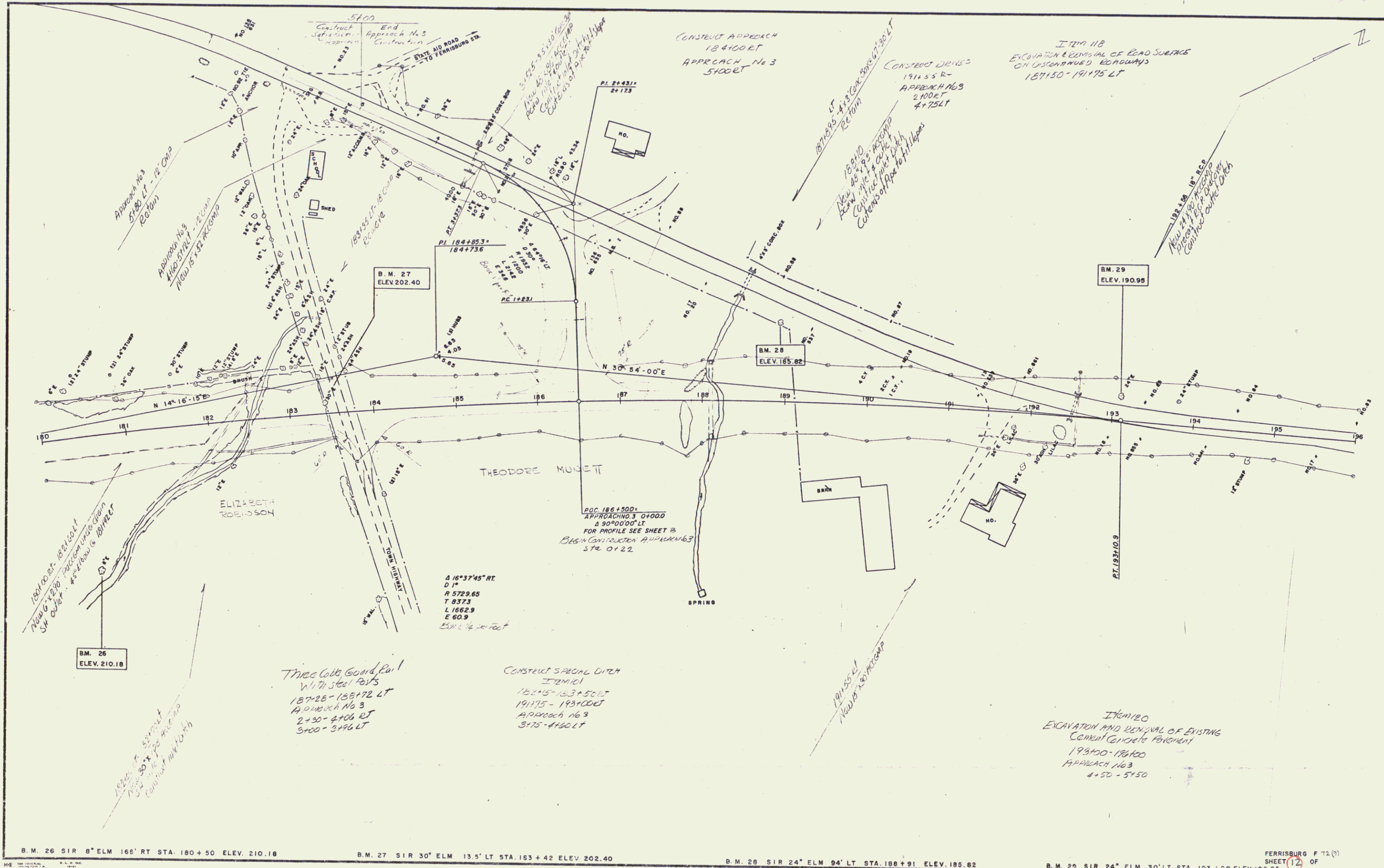

B.M. 26 SIR 8" ELM 166' RT STA. 180+50 ELEV. 210.18

B.M. 27 SIR 30" ELM 13.5' LT STA. 163+42 ELEV. 202.40

B.M. 28 SIR 24" ELM 94' LT STA. 188+91 ELEV. 185.82

B.M. 29 SIR 24" ELM 30' LT STA. 193+08 ELEV. 190.95

FERRISBURG F. 72 (C)
SHEET 12 OF

