

240+50-242+30 LT
Speed Change Lane Taper

Property Line Fence With
Steel Posts, Mod. Item 533B
LT 240+00-246+70
LI 245+00-256+00
RI 240+00-243+65
RI 244+26-256+00

PARCEL	: 12	STA	7+65 - 15+30 SL
GRANTOR	: RUTLAND RAILROAD		
TAKING	: 0.9 A ±		
RIGHTS	: CROSSING EASEMENT		
TITLE TAKEN	: STA. 243+65 - 247+31.89		
RECORDED	: BK.	: PG.	: DT.

PARCEL	: 11B
STATIONS	: 237+50 - 246+70
TAKING	: 5.0 A ± L.A.

PARCEL	: LI, A, C, D	STA	236+75 - 282+30
GRANTOR	: RAY E. HUSK		
TAKING	: 14.8 A ± L.A. REV.		
RIGHTS	: DRAINAGE - 248+24 LT, 253+00 LT, 258+37 LT, 263+29 LT		
TITLE TAKEN	: LOSS OF ACCESS - STA. 248+30 - 265+00 RT (22.0 A)		
RECORDED	: BK.	: PG.	: DT.

NOTE:
For details of R.R. Crossing
see Sheet No. 17.

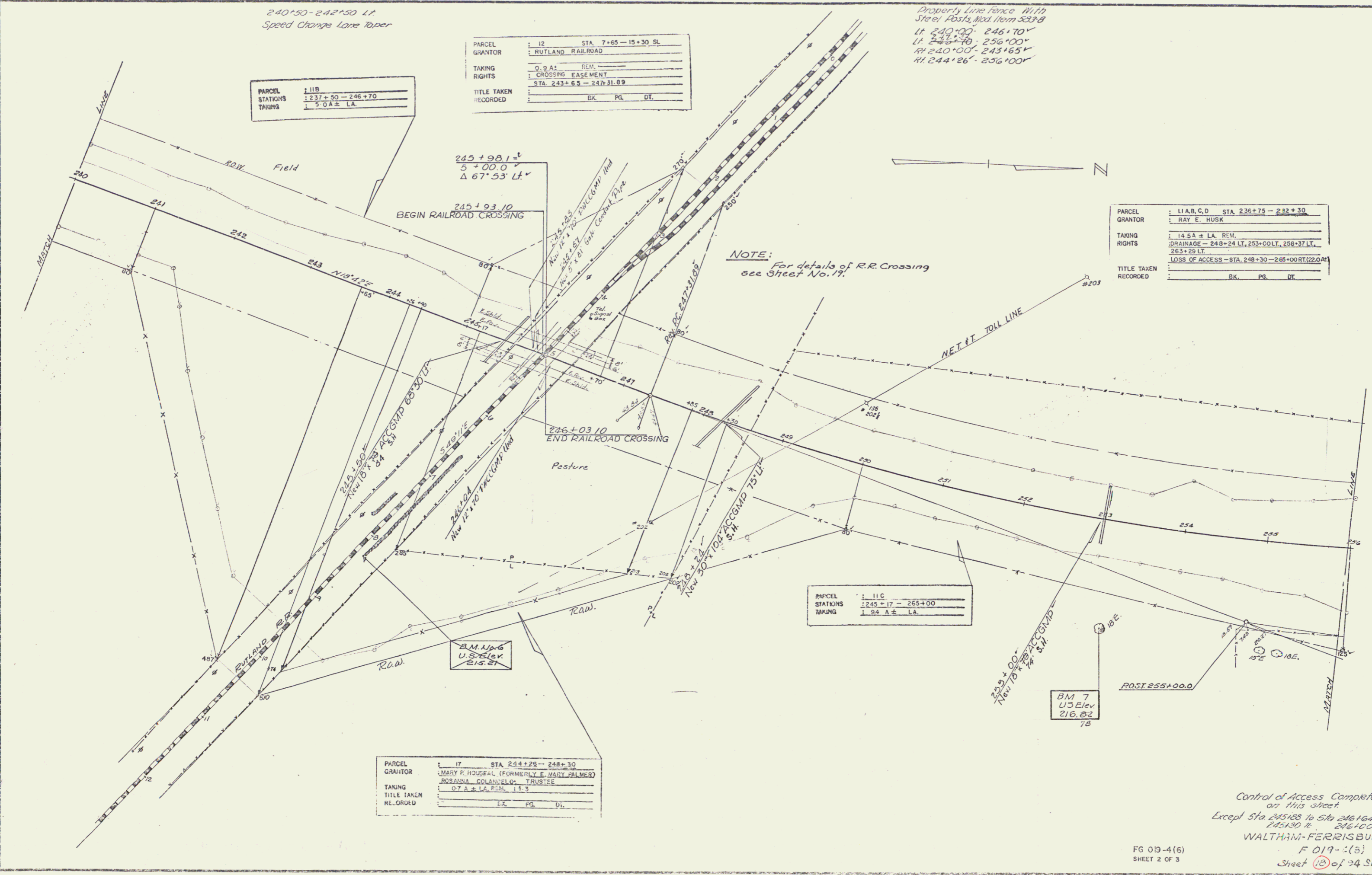

PARCEL	: 17	STA	244+28 - 288+30
GRANTOR	: MARY P. HOUSEAL, FORMERLY E. MARY PALMER		
TAKING	: 0.7 A ± L.A. REV. 11.3		
TITLE TAKEN	:		
RECORDED	: BK.	: PG.	: DT.

PARCEL	: 11C
STATIONS	: 245+17 - 265+00
TAKING	: 9.4 A ± L.A.

Control of Access Complete
on this sheet
Except Sta 243+88 to Sta 246+64 LT
245+30 R. 246+00
WALTHAM-FERRISBURG
F 019-(3)
Sheet 18 of 24 Sheets

FG 013-4(6)
SHEET 2 OF 3